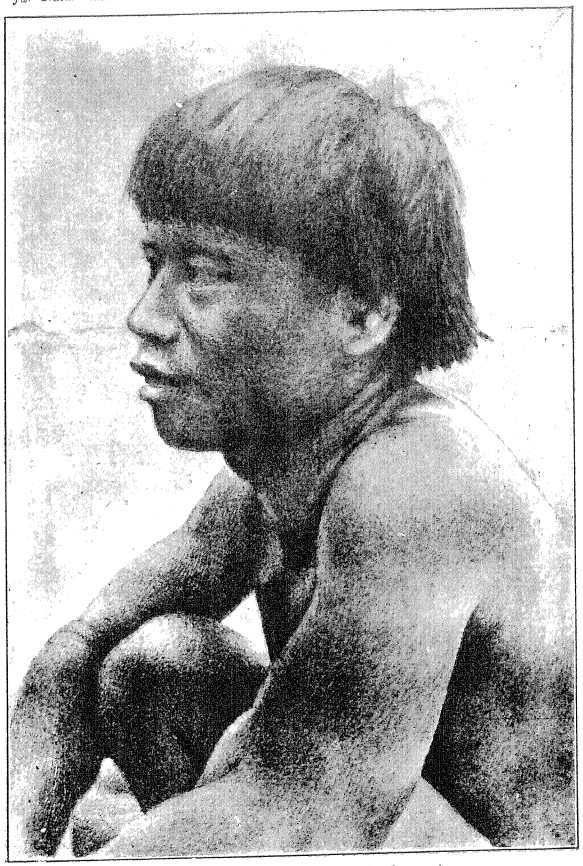

(Eingeborener von Botel Tobago.)

O. SCHEERER.—Zur Ethnologie der Inselkette zwischen Luzon und Formosa.

(Bote von Botel Tobago.)

O. Scheerer.—Zur Ethnologie der Inselkette zwischen Luzon und Formosa.

Mitteilungen der Deutschen Gesellschaft für Natur- und Völkerkunde Ostasiens. **Bd. XI. Tafel 3.**

(Eingeborener von Botel Tobago.)

O. Scheerer.—Zur Ethnologie der Inselkette zwischen Luzon und Formosa.

Mitteilungen der Deutschen Gesellschaft für Natur- und Völkerkunde Ostasiens. **Bd. XI. Tafel 2.**

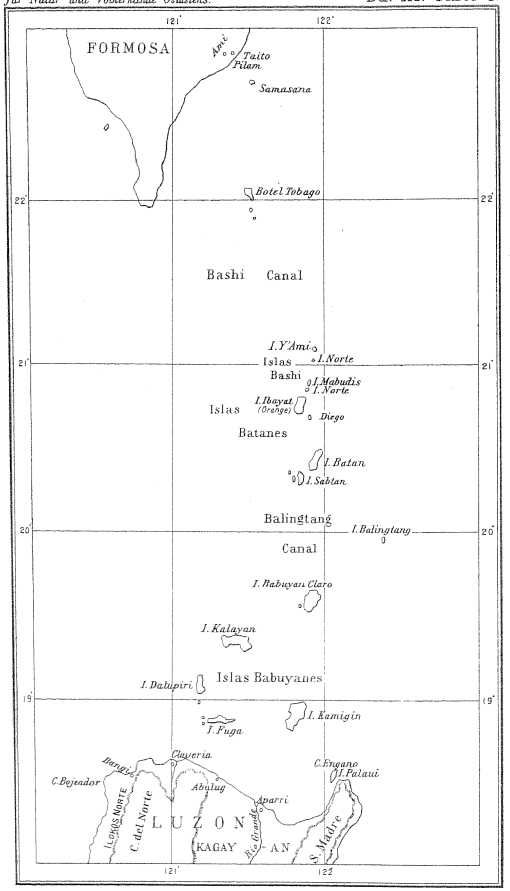

O. Scheerer. — Zur Ethnologie der Inselkette zwischen Luzon und Formosa.

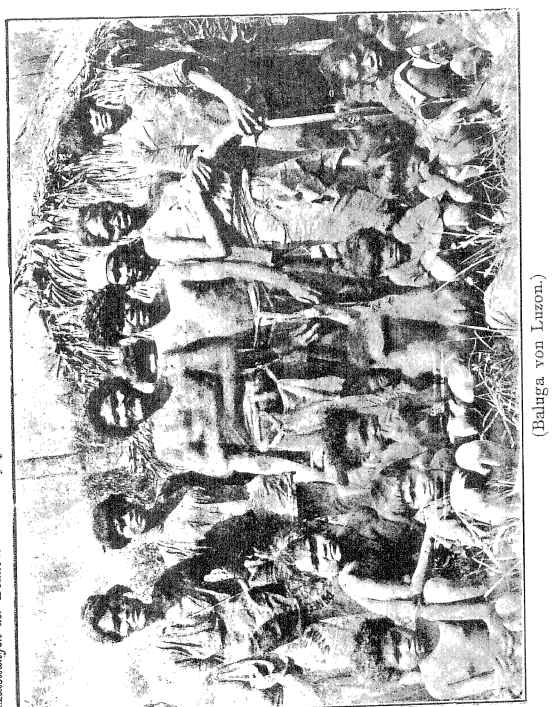

(Balugа von Luzon.)

O. Scheerer. — Zur Ethnologie der Inselkette zwischen Luzon und Formosa.

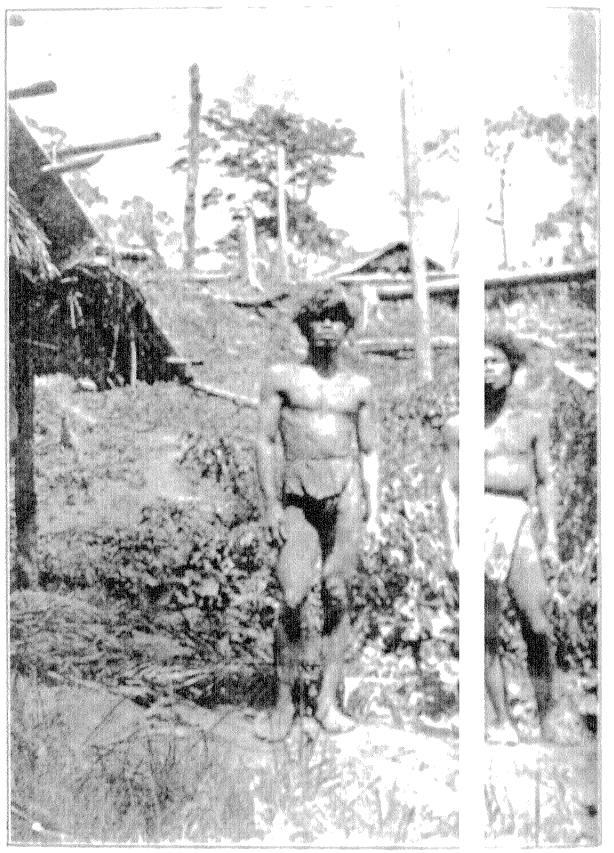

(Baluga von Luzon.)

O. Scheerer. — Zur Ethnologie der Inselkette zwischen Luzon und Formosa.

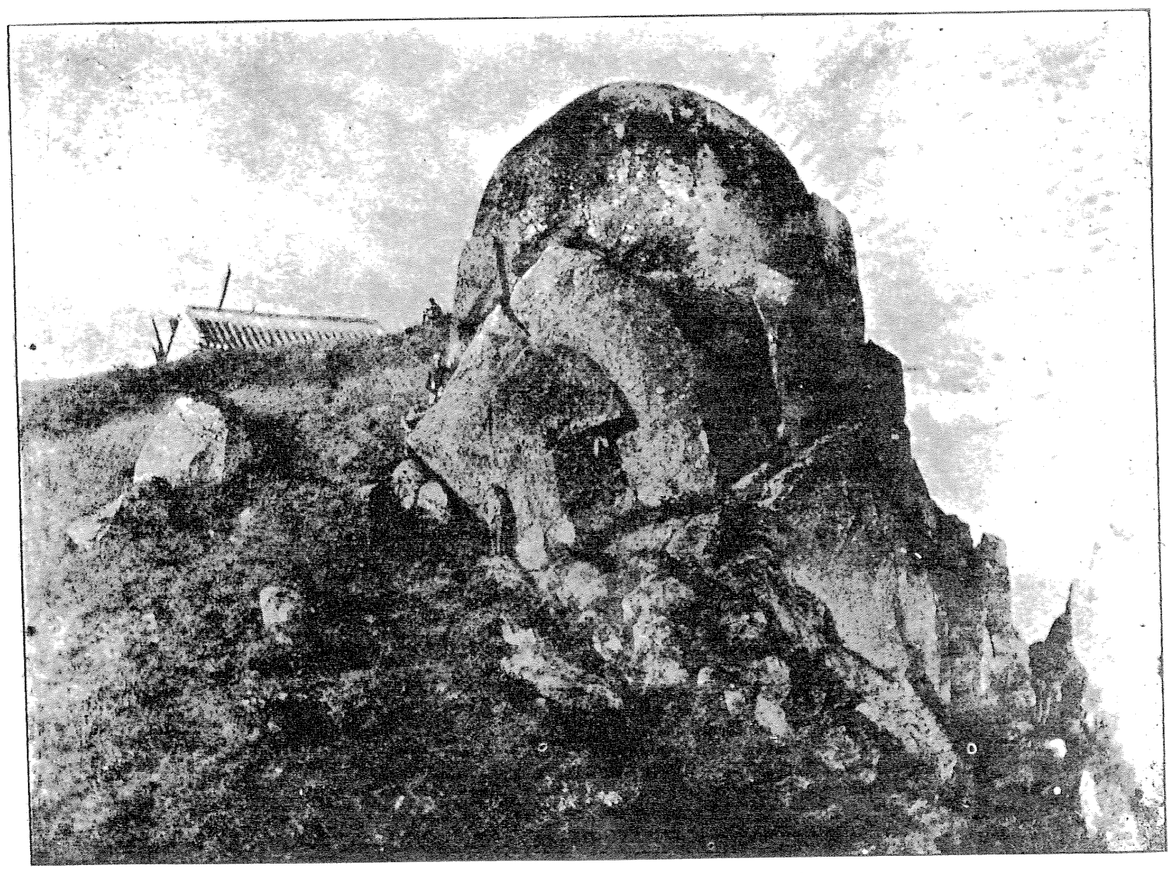

Kühne Felsformen in der Granitformation.

A. Hofmann.—Die forstl. Produktionsverhältnisse von Korea.

Bestandesbilder aus Syu-wön.

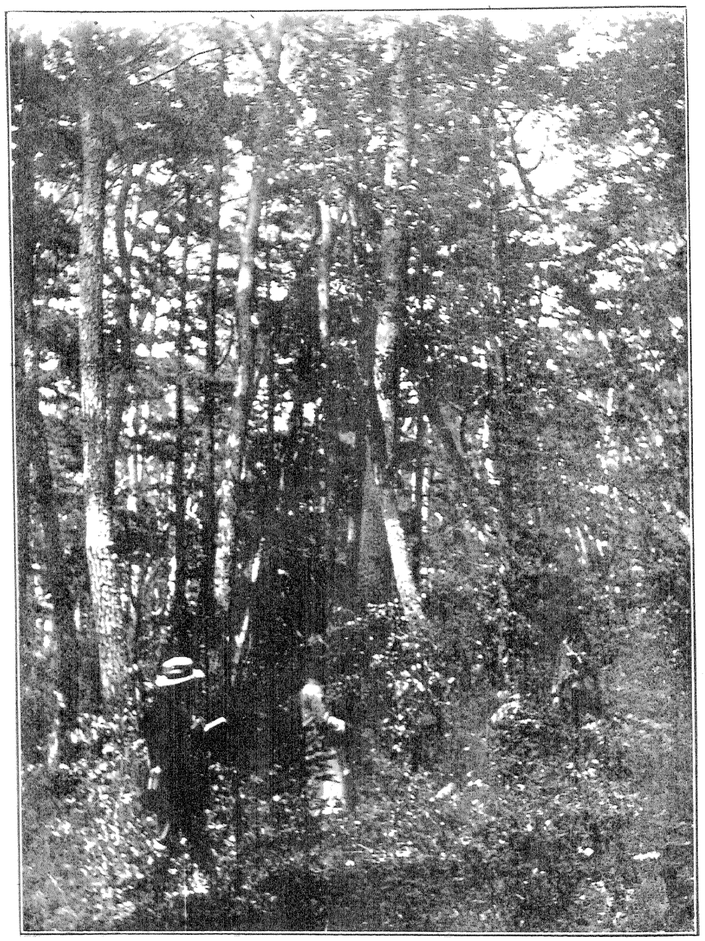

Tannen- und Laubholzunterwuchs im Kiefernbestande.

A. Hofmann.—Die forstl. Produktionsverhältnisse von Korea.

Bestandesbilder aus Syu-wön.

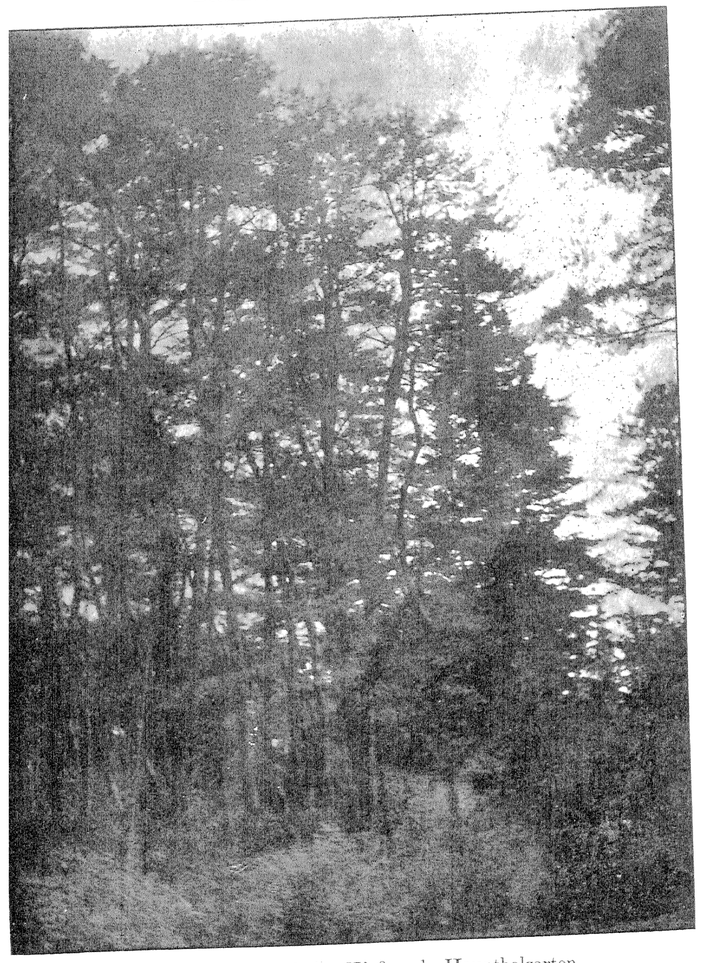

Tanne und Koreanische Kiefer als Hauptholzarten.

A. Hofmann.—Die forstl. Produktionsverhältnisse von Korea.

Orientierungsskizze von Korea

Eisenbahn

Nachbarn Altkristallin

(Dargestellt nach jap. Forschungsergebnissen)

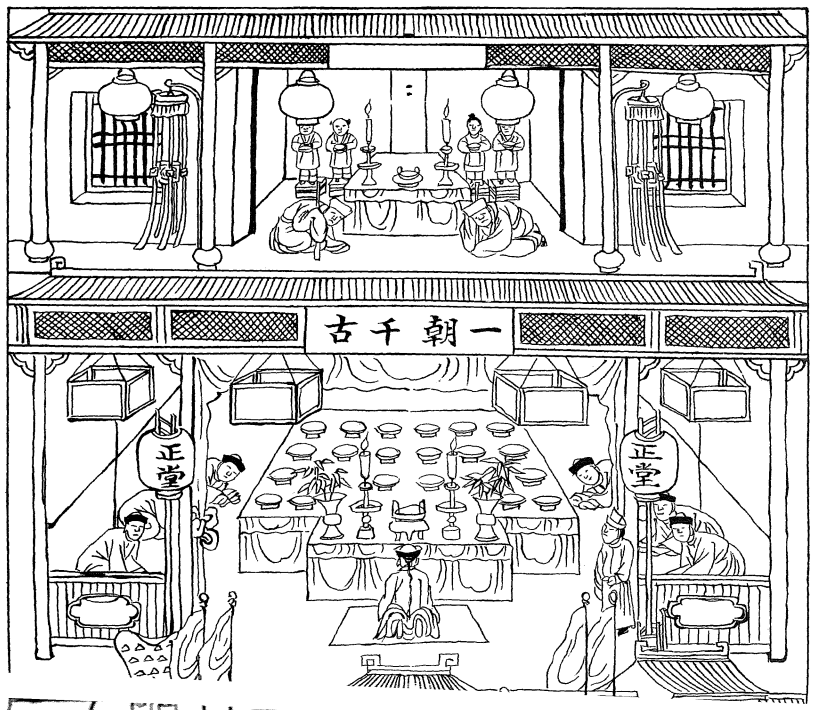

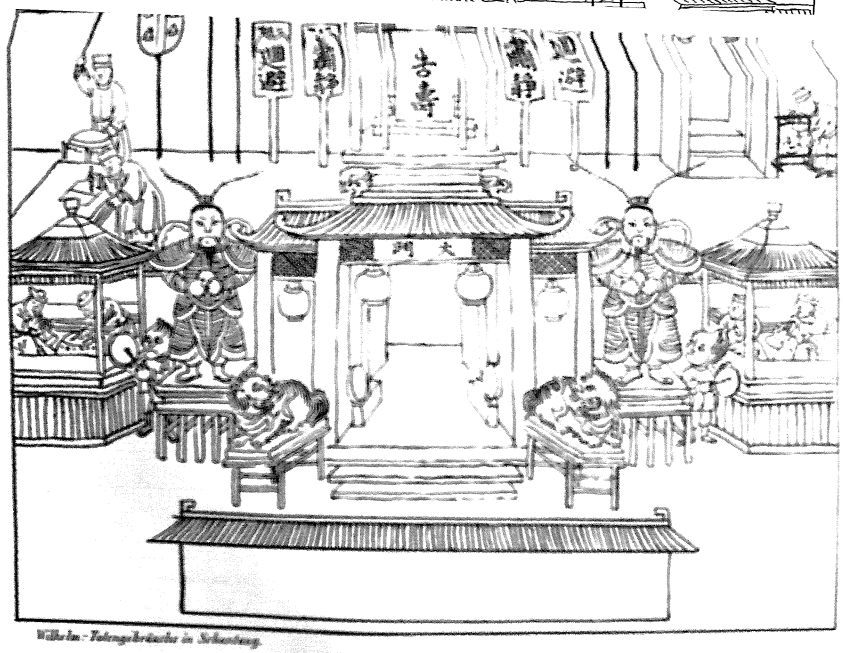

Wilhelm-Totengebräuche in Schantung.

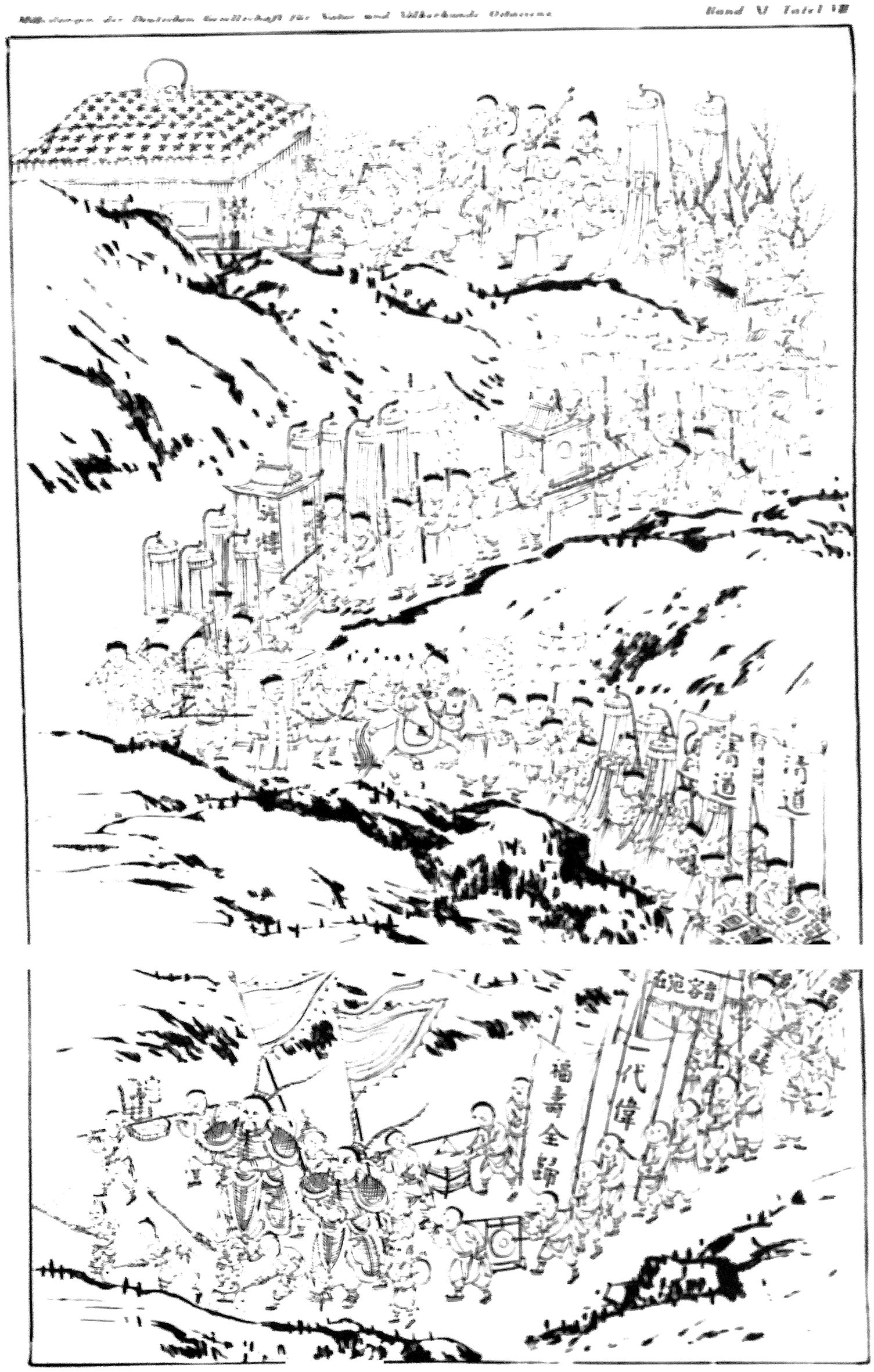
福壽全歸
一代偉
百泡容書

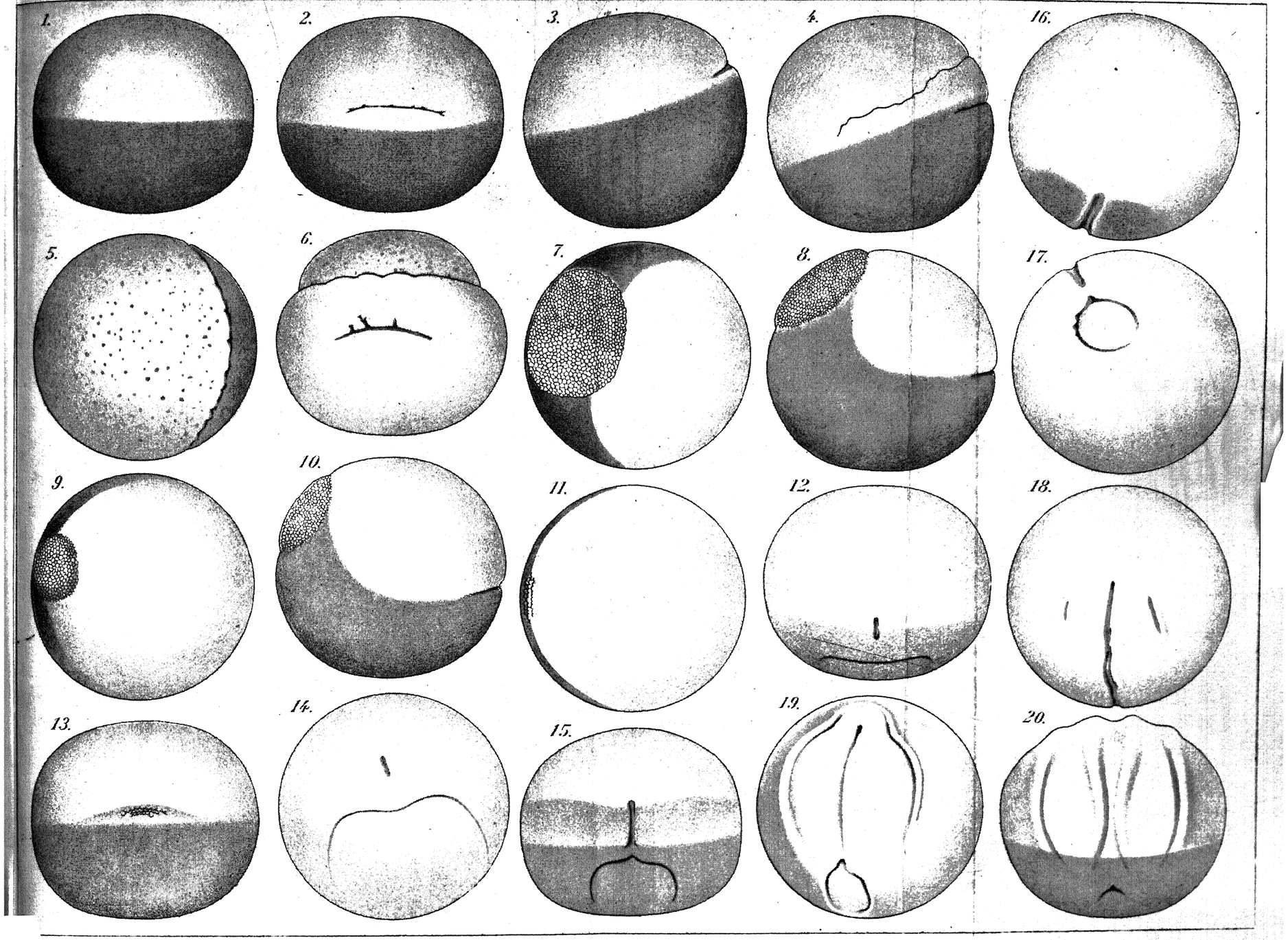
1.
2.
3.
4.
16.
5.
6.
7.
8.
17.
9.
10.
11.
12.
18.
13.
14.
15.
19.
20.

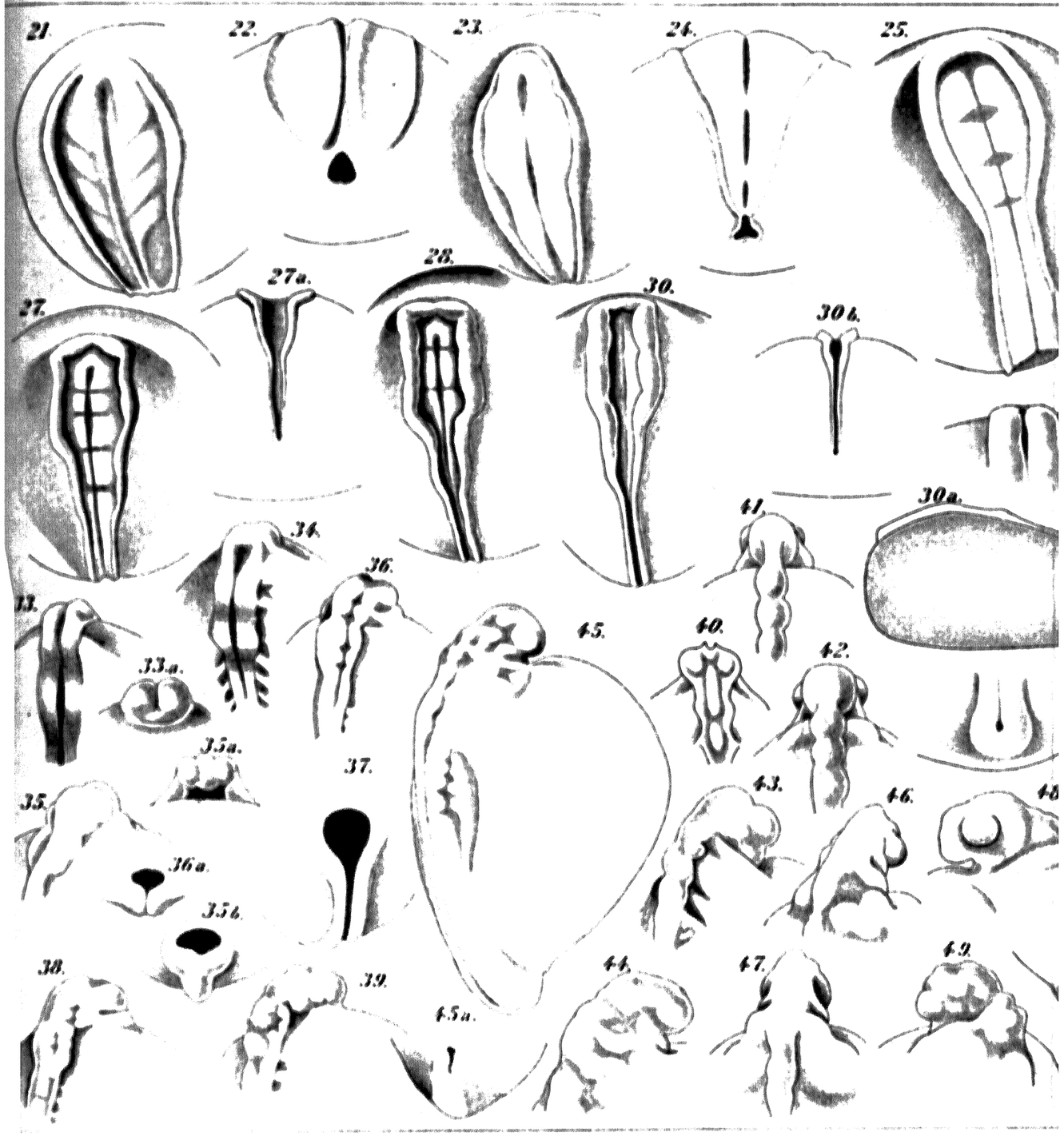
21.
22.
23.
24.
25.
27.
27a.
28.
30.
30b.
41.
30a.
34.
36.
33.
33a.
45.
40.
42.
35a.
37.
43.
46.
48
35.
36a.
35b.
38.
39.
45a.
44.
47.
49.

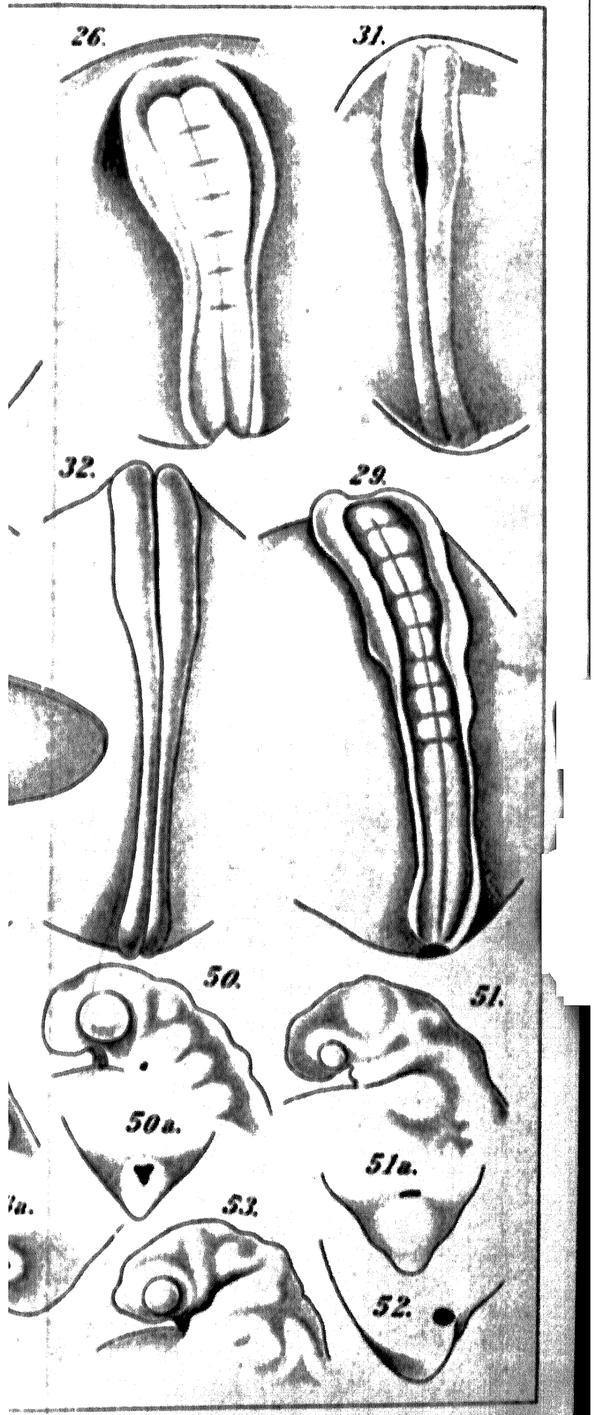
26.
31.
32.
29.
50.
51.
50a.
51a.
53.
52.

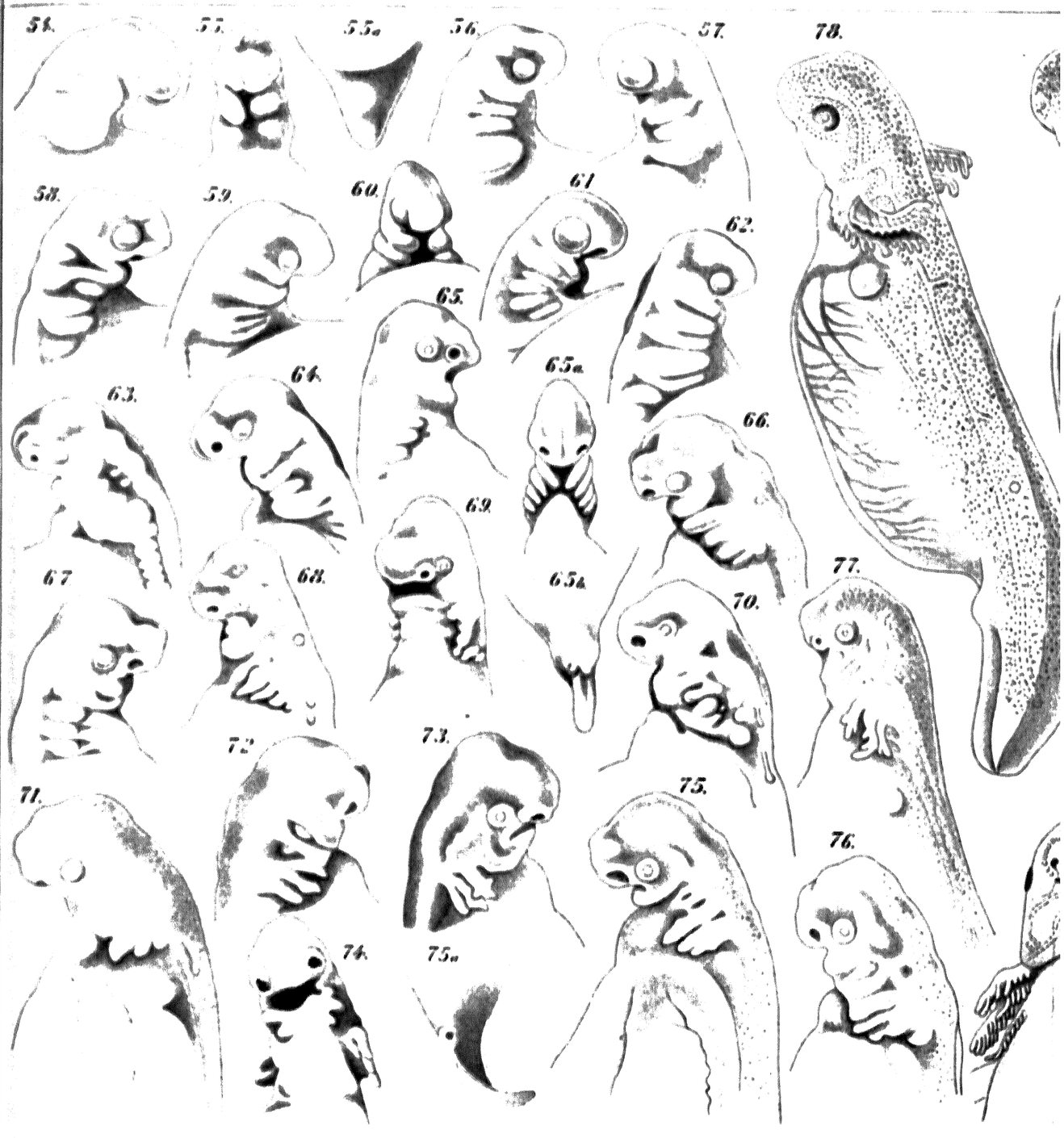
54.
55.
55a.
56.
57.
58.
59.
60.
61.
62.
63.
64.
65.
65a.
66.
67.
68.
69.
65b.
70.
71.
72.
73.
74.
75a.
75.
76.
77.
78.

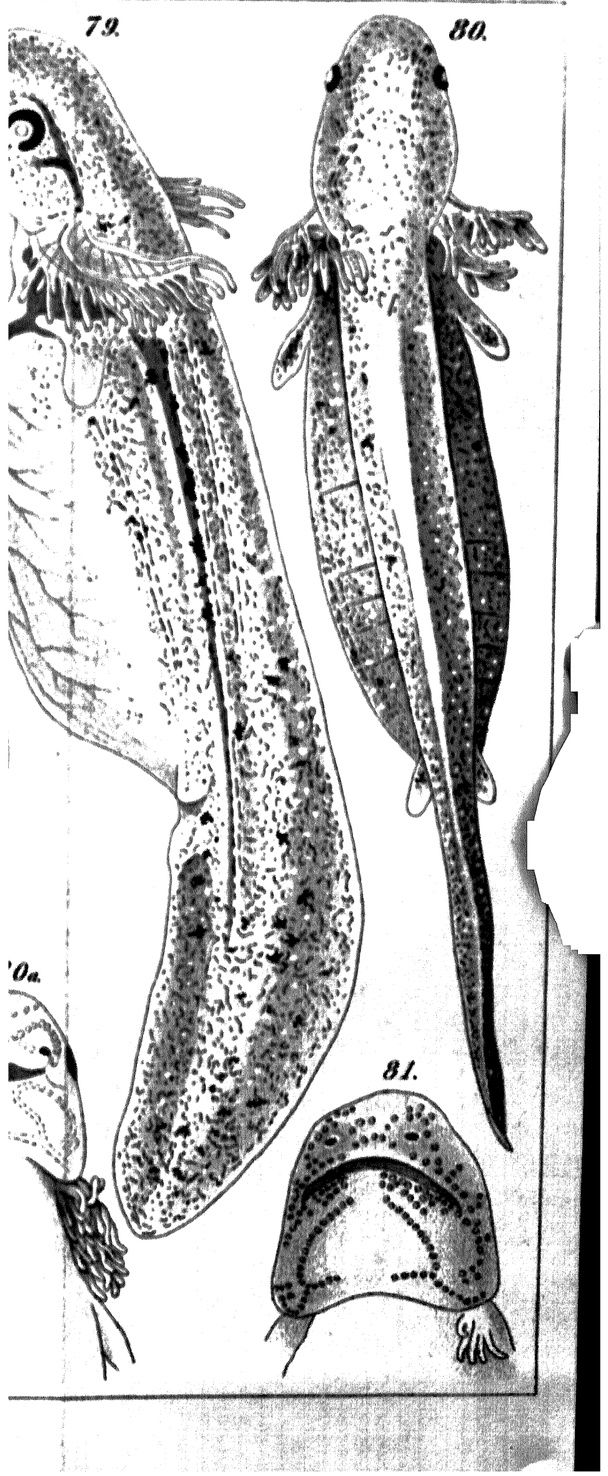
79.
80.
80a.
81.

Haupt-Ansicht

des Münzkastens.

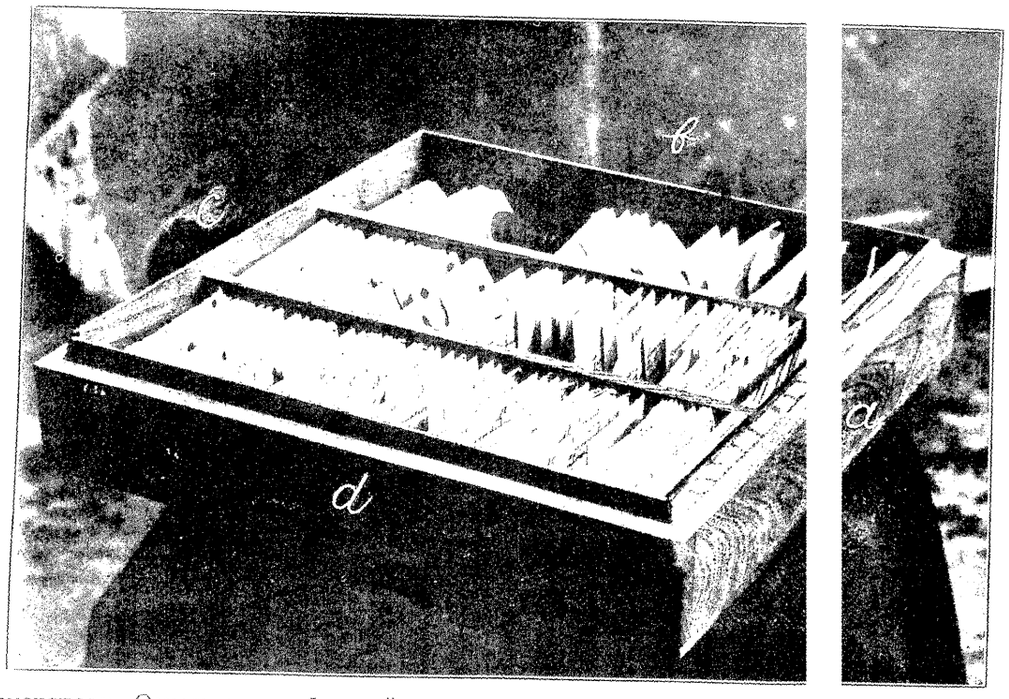

Figur 4

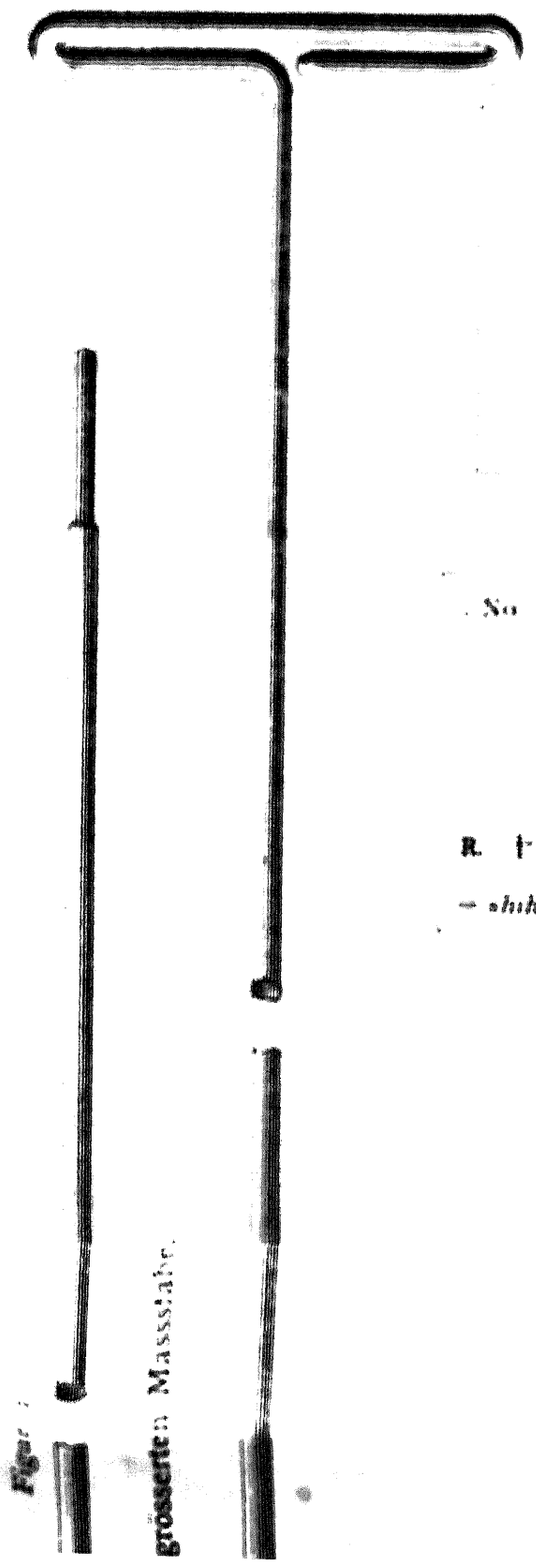

Figur 1

grösserten Massstabe.

Faksimile meiner Karten in Originalgrosse.

Figur 1

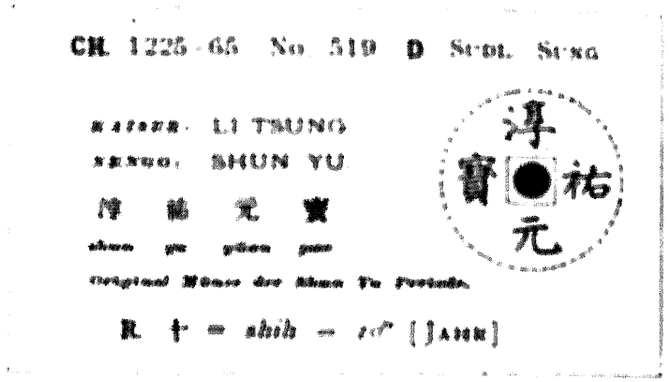

Figur 2

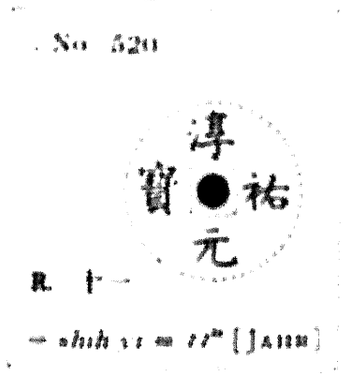

Figur 5

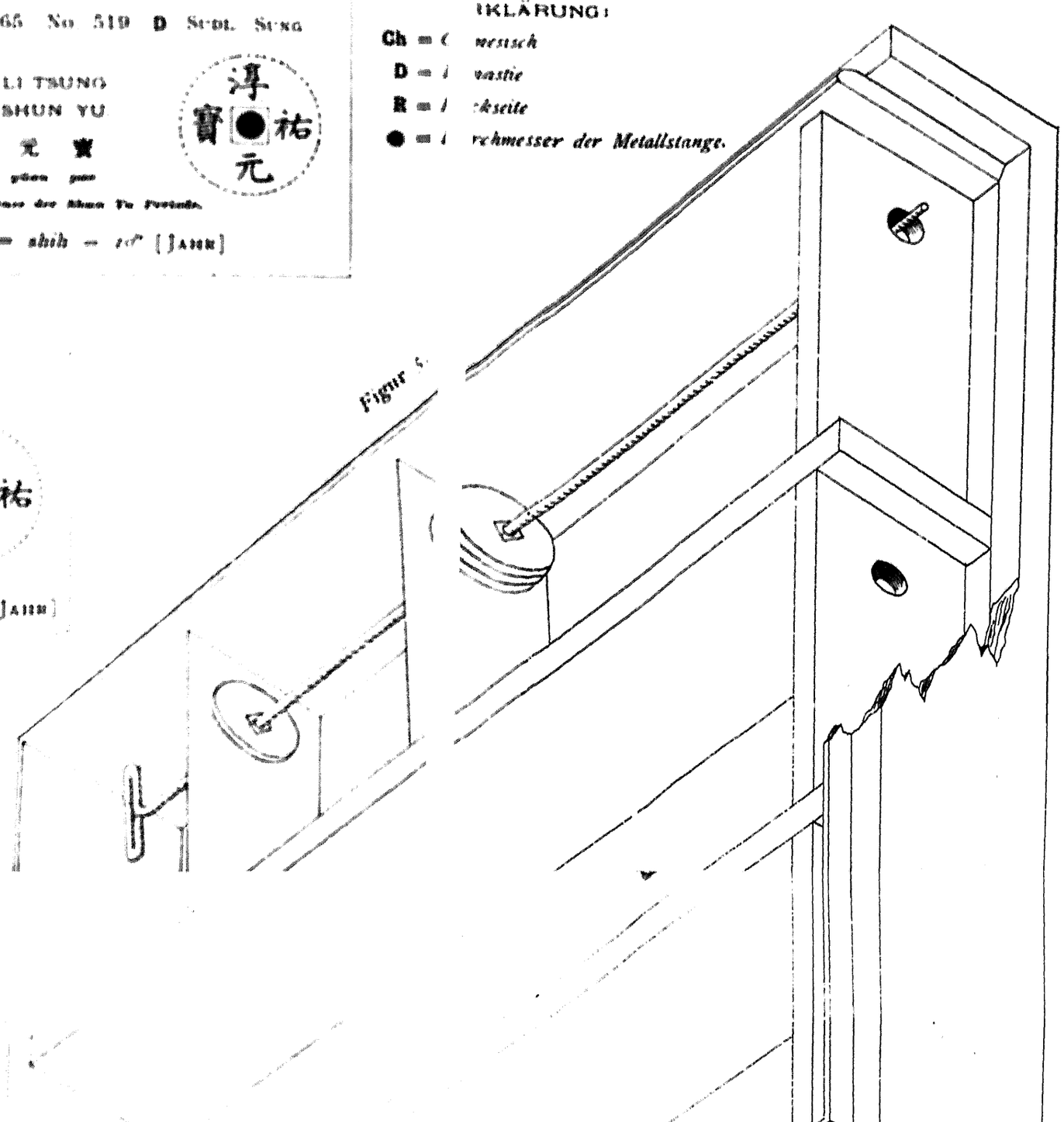

Im verkleinerten Massstabe.

Fig. 3.

Im vergrösserten Massstabe.

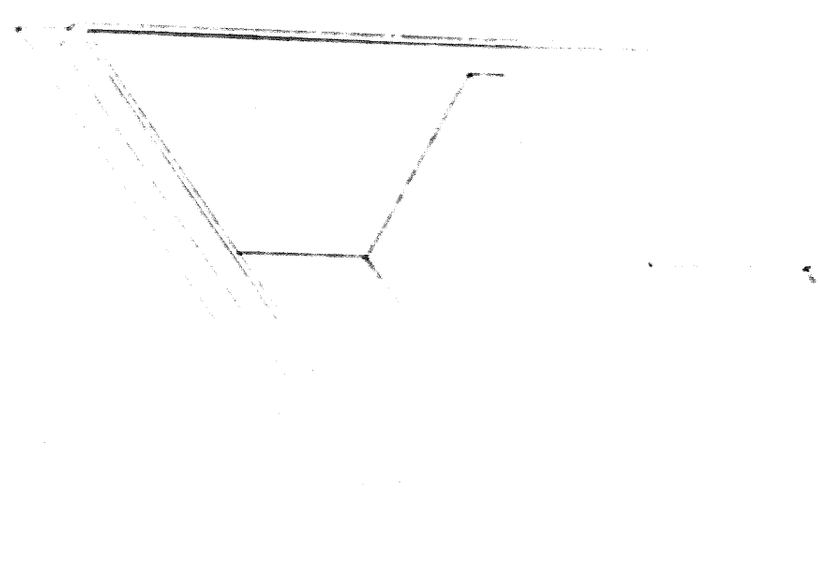

Im verkleinerten Massstabe.