

## IWAMURA, Baron.

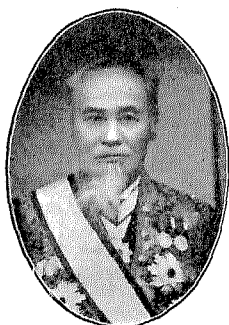

**Iwamura, Michitoshi**; First Baron, *b.* Kōchi Prefecture, June 10, 1840, Gentleman-in-Waiting in the "Kinkei Hall"; Member of the House of Peers, nominated by H.M. the Emperor; ex-Minister of Agriculture and Commerce; ex-Councillor of the Imperial Household; First Class Imperial Order of the Rising Sun; and Jōnii (rank), *m.* Apr. 1, 1885, TAKE, *b.* May 20, 1853, daughter of the late Seinosuke Kawasaki, Esq., and has issue,

### SONS.

HASSAKU, heir, *b.* Aug. 1, 1864, Jōgoi (rank), *m.* Oct. 5, 1898, SATO, *b.* May 8, 1881, eldest daughter of Hatsutarō Nakao, Esq.

DANJIRŌ, *b.* Aug. 27, 1866, Captain I.J.N., Second Class Imperial Order of the Rising Sun, Third Class Military Order of the Golden Kite, and Jugoi (rank), *m.* May 25, 1897, YUKIKO, *b.* Jan. 18, 1879, daughter of Count Keizō Kagawa, and has issue,

### SONS—

Hidetake, *b.* Aug. 14, 1899.  
Kazuo, *b.* March, 1902.

SATSUMA, *b.* Sept. 11, 1879, Lieutenant Cav. I.J.A., Jōhachii (rank).  
ADZUMA, *b.* Sept. 10, 1881.  
MICHIO, *b.* Aug. 21, 1883, Public Procurator, *m.* Apr. 25, 1912, YAYE, *b.* Oct. 1893, daughter of Naonojō Miyake, Esq.  
ARISUKE, *b.* Feb. 10, 1886.  
KUHACHI, *b.* Sept. 8, 1889.  
HIROKI, *b.* Oct. 19, 1894.

### DAUGHTERS.

MIYAKO, *b.* June 2, 1869, *m.* May 4, 1888, Shin-ichi Okamoto, Esq.  
ESO, *b.* July 10, 1872, *m.* Feb. 26, 1894, Baron Tōru Iwamura.  
TSUKI, *b.* Oct. 7, 1874, *m.* May 11, 1896, Asajirō Oka, Professor of the Tokyo Higher Normal School.  
KITA, *b.* May 13, 1888, *m.* Feb. 8, 1909, Baron Ujihiro Iga.

Creation.—June 5, 1896.

Residence.—31, Maruyama-chō, Koishikawa-ku, Tokyo.

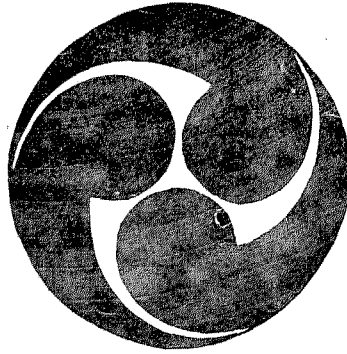

## KUKI, Baron.

---

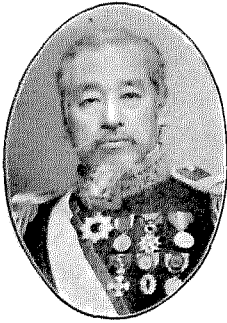

**Kuki, Ryūichi**; First Baron, *b.* Sanda, Settsu Province, Aug. 7, 1852, Member of the Privy Council; President of the National Treasures Preservation Association; President of the Kyoto Exhibitional Association; President of the Gokinai-gōtan Historical Places Preservation Association; President of the Loyalty and Heroism Manifestation Association; President of the Osaka National Products Exhibitional Association; President of the Arima Association; First Class Imperial Order of the Rising Sun; Chevalier de l'Ordre National de la Légion d'Honneur, France; Officier de l'Ordre de la Couronne, Italie; Grand-Croix de l'Ordre de la Couronne, Hawaï; and Junii (rank), *m.* Jan. 11, 1879, HATSUKO, and has issue,

### SONS.

ICHIZŌ, heir, *b.* March 21, 1884, Jugoi (rank).

SAMURŌ, *b.* May 15, 1885.

SHŪZŌ, *b.* Feb. 15, 1888.

### DAUGHTER.

MITSU, *b.* May 25, 1883, *m.* June 16, 1899, Tōkichi Masao, Doctor of Law (Japan), Fourth Class Imperial Order of the Rising Sun.

Creation.—June 5, 1896.

Residence.—7, Nagata-chō Nishōme, Kōjimachi-ku, Tokyo.

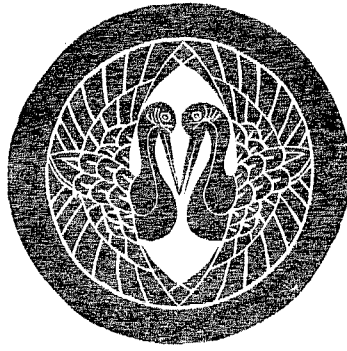

## NAMBU, Baron.



**Nambu, Mikao**; First Baron, *b.* Kōchi, Tosa Province, June 15, 1845, Member of the Privy Council; Councillor of the Bureau of the Imperial Family and Nobles; First Class Imperial Order of the Rising Sun; First Class Imperial Order of the Sacred Treasure; and Junii (rank), *m.* June 25, 1872, KUMA, *b.* Sept. 1, 1855, younger sister of Wakamitsu Nikaido, Esq., and has issue,

### SON.

MITSUMI, heir, son by adoption, uncle of Count Mitsumasa Karasumaru, *b.* Feb. 25, 1865, Secretary of the Domain Bureau of the Imperial Household Department, Jushii (rank), *m.* March 29, 1893, SAKIKO, *b.* Feb. 15, 1874, daughter of the Present Baron, and has issue,

### SON—

*Takeo*, *b.* Dec. 23, 1894.

### DAUGHTERS.

SAKIKO (heiress).

MIDZUME, *b.* Nov. 3, 1877, *m.* Jan. 21, 1908, Yoshifusa Shimidzu, Esq.

TOSHIKO, *b.* May 31, 1885, *m.* March 9, 1904, Yorichika Matsudaira, Esq.

Creation.—June 5, 1896.

Residence.—47, Hommura-chō, Azabu-ku, Tokyo.

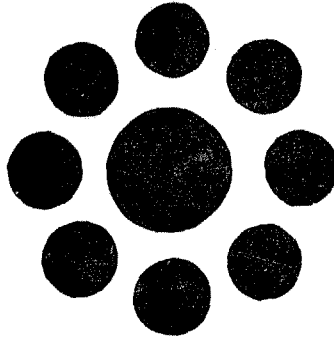

## HOSOKAWA, Baron.



**Hosokawa, Junjirō**; First Baron, Doctor of Literature (Japan), *b.* Kōchi Prefecture, Feb. 2, 1834, Member of the Privy Council; Councillor of the Bureau of Imperial Decorations; Councillor of the Bureau of the Imperial Family and Nobles; First Class Imperial Order of the Rising Sun; and Junii (rank), *m.* December, 1870, **MASA**, *b.* May 5, 1844, sister of Ryōkichi Nishimura, Esq., and has issue,

### SONS.

**KAZUNOSUKE**, heir, *b.* Aug. 8, 1871, Seventh Class Imperial Order of the Rising Sun, and Jugoi (rank), *m.* June 29, 1899, **FUYŌ**, *b.* Aug. 3, 1880, daughter of Prince Iwao Ōyama.

**GENJIRŌ**, *b.* Dec. 5, 1873, *m.* Feb. 24, 1902, **HIRO**, *b.* Feb. 15, 1884, younger sister of Katsutō Yoshida, Esq.

**GENZABURŌ**, *b.* Nov. 12, 1876, *m.* Aug. 14, 1905, **TAKAKO**, *b.* May 12, 1886, daughter of Viscount Yuki Yoshi Aoyama.

### DAUGHTER.

**YOSHI**, *b.* Sept. 22, 1881, *m.* Apr. 28, 1901, Kumaji Yamaoka, Major I.J.A.

Creation.—May 5, 1900.

Residence.—1, Kitakōga-ebō, Surugadai, Kanda-ku, Tokyo.



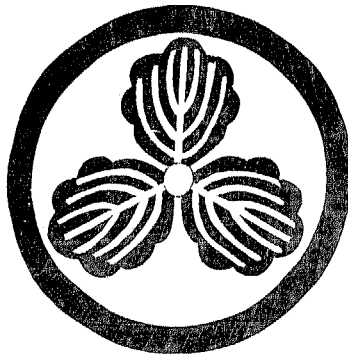

## SHIBAYAMA, Baron.

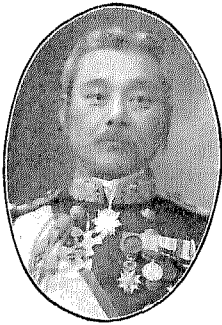

**Shibayama, Yahachi** ; First Baron, *b.* Kagoshima, Satsuma Province, July 14, 1851, Admiral I.J.N. ; First Class Imperial Order of the Rising Sun ; First Class Imperial Order of the Sacred Treasure ; Second Class Military Order of the Golden Kite ; Grand Officier de l'Ordre de Ste. Anne, Russie ; Grand Officier de l'Ordre de la Couronne, Italie ; Grand Officier de l'Ordre National de la Légion d'Honneur, France ; 2<sup>e</sup> Classe de l'Ordre de l'Aigle Rouge, Prusse ; and Junii (rank), *m.* Feb. 28, 1871, Koro, *b.* March 15, 1857, elder sister of Baron Chikanari Honda, and has issue,

### SONS.

**MASAKI**, heir, *b.* Aug. 13, 1884, sub-lieutenant, 1st class I.J.N., Jugoi (rank).

**Jōji**, *b.* July 15, 1886, adopted by Chikahide Honda, Esq.

**NAOYA**, *b.* Jan. 27, 1893.

### DAUGHTER.

**HATSUYE**, *b.* June 17, 1877, *m.* Oct., 1896, Hisamichi Hijikata, Esq., Lieut.-Colonel Art. I.J.A. (see Count Hisamoto Hijikata).

Creation.—Sept. 21, 1907.

Residence.—19, Kami-Rokuban-chō, Kōjimachi-ku, Tokyo.



**KATŌ, Baron.**

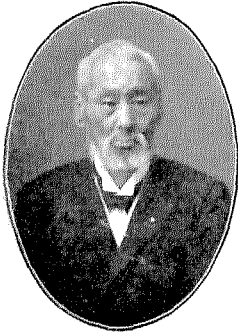

**Katō, Hiroyuki**; First Baron, Doctor of Literature and Law (Japan), *b.* Idzushi, Tajima Province, June 23, 1836, Member of the Privy Council; Emeritus Professor of the Tokyo Imperial University; Member of the Imperial Academy; First Class Imperial Order of the Rising Sun; 1<sup>re</sup> Classe de l'Ordre Royal de la Couronne, Prusse; and Junii (rank), *m.* Nov. 8, 1872, *SUZU*, *b.* July 25, 1846, daughter of the late Kaneyasu Ichikawa, Esq., and has issue,

**SONS.**

**TERUMARO**, heir, *b.* Sept. 8, 1863, Doctor of Medicine (Japan), Court Physician, Fourth Class Imperial Order of the Sacred Treasure, and Jushii (rank), *m.* July 16, 1889, **TSUNEKO**, *b.* May 25, 1869, daughter of Shidzahiko Iwahashi, Esq., and has issue,

**SONS.—**

*Yoshiyuki*, *b.* Sept. 6, 1893.

*Shirō*, *b.* Apr. 24, 1896.

*Eigo*, *b.* Dec. 15, 1900.

*Ikurō*, *b.* August, 1903, adopted by Taketarō Furukawa, Esq.

*Shichirō*, *b.* Apr. 29, 1905, adopted by Giichi Masuda, Esq.

**HARUHIKO**, *b.* Oct. 11, 1870, Manager of the Western Branch of the Bank of Japan, *m.* Feb. 3, 1905, **YONE**, daughter of Shōkichi Ikeda, Esq.

**TOSHIO**, *b.* Dec. 18, 1876, Commissioner of Yamaguchi Prefectural Government, Jurokui (rank), adopted by Toshimichi Mawatari, Esq.

**DAUGHTERS.**

**TAKAKO**, *b.* Sept. 13, 1867, *m.* July 18, 1884, the Hon. Isaburō Yamagata (see Prince Aritomo Yamagata).

**Kōko**, *b.* June, 1873, *m.* Toragorō Kondō, Doctor of Law (Japan), Engineer in the Department for Home Affairs.

**TOKUKO**, *b.* May, 1878, *m.* Nov. 2, 1896, Taketarō Furukawa, Engineer of the Imperial Government Railways.

**UMEKO**, *b.* Feb. 27, 1881, *m.* Dec. 20, 1893, Yasusaburō Sakaki, Doctor of Medicine (Japan), Professor of the Kyūshū Imperial University, Jurokui (rank).

**HISAKO**, *b.* Aug. 28, 1884, *m.* Dec. 20, 1896, Kuniichi Tawara, Doctor of Engineering (Japan), Professor of the Tokyo Imperial University, Jugoī (rank).

Creation.—May 9, 1900.

Residence.—44, Kaminiban-chō, Kōjimachi-ku, Tokyo.



## MAKI, Baron.

**Maki, Nagayoshi**; First Baron, *b.* Saga Prefecture, May 15, 1836, Councillor of the Imperial Household; Vice-Admiral I.J.N.; ex-Member of the House of Peers; First Class Imperial Order of the Sacred Treasure; and Junii (rank), *m.* TAKE, *b.* Jan. 15, 1849, *d.* Jan. 2, 1907, daughter of Jūrōsukē Soyejima, Esq., and has issue,

### SONS.

HEIICHIRO, heir, *b.* Jan. 15, 1869, Jōgoi (rank), *m.* Jan. 12, 1898, CHUYEKO, *b.* Aug. 26, 1882, and has issue,

#### DAUGHTER—

*Shidzuko*, *b.* June 26, 1899.

SHIGERU (now Shigeru Soyejima), *b.* Aug. 3, 1873.

GORŌ (now Gorō Murai), *b.* Feb. 16, 1884.

### DAUGHTERS.

YUKIKO, *b.* Sept. 18, 1875, *m.* Apr. 27, 1892, the late Takayoshi Sasaki (see Marquis Yukitada Sasaki).

AIKO, *b.* June 3, 1878, *m.* Aug. 1, 1899, Baron Toyomasa Yamanouchi.

Creation.—May 24, 1887.

Residence.—488, Shirokanesankō-ehō, Shiba-ku, Tokyo.

## OBATA, Baron.

---

**Obata, Umashine**; First Baron, *b.* Kōchi Prefecture, Sept. 25, 1829, Gentleman-in-Waiting in the "Kinkei Hall," Member of the House of Peers, nominated by H.M. the Emperor, First Class Imperial Order of the Sacred Treasure, and Junii (rank), *m.* the late SUZU, and has issue,

### SONS.

DAITARŌ, heir, *b.* May 22, 1873, Jōgoi (rank), *m.* TORIKO, *b.* Feb. 8, 1885, eldest daughter of Utaka Uryū, Esq., and has issue,

#### SON—

*Toshitarō*, *b.* May, 1905.

#### DAUGHTERS—

*Haruko*, *b.* April, 1907.

*Hikeko*, *b.* May, 1909.

TOSHISHIRO, *b.* February, 1885.

EIGORŌ, *b.* May, 1887.

### DAUGHTER.

MAKOKO, *b.* October, 1879, *m.* Hiroyuki Isuma, Esq.

Creation.—June, 1896.

Residence.—5, Goshobachiman-machi, Imadegawaagaru, Karasumarudōri, Kamikyōku, Kyoto.

## KITAGAKI, Baron.

**Kitagaki, Kunimichi**; First Baron, *b.* Tottori Prefecture, Aug. 7, 1836, Member of the Privy Council; Gentleman-in-Waiting in the "Kinkei Hall"; *ex-Vice-Minister* for Home Affairs; *ex-Vice-Governor* of Hokkaidō; *ex-Vice-Minister* of Colonization; First Class Imperial Order of the Sacred Treasure; and Junii (rank), *m.* TANE, *b.* Dec. 17, 1847, elder sister of Viscount Haruo Kawada, and has issue,

### SONS.

TASHIKA, heir, *b.* Oct. 22, 1874, Jōgoi (rank), *m.* TERU, *b.* Dec. 12, 1883, sister of Chūichi Ariyoshi, Esq.

MAMORU, *b.* December, 1877.

ASAHI (now Asahi Ikeda), *b.* November, 1882.

HAJIME, *b.* April, 1886.

### DAUGHTERS.

SHIDZU, *b.* March, 1872, *m.* Sakurō Tanabe, Esq., Doctor of Engineering (Japan).

JUN, *b.* October, 1880, *m.* Kanzō Kitamura, Esq.

Creation.—June 5, 1896.

Residence.—5, Gosho, Yawata-machi, Imadegawa-agaru, Karasumaru-dōri, Kamikyō-ku, Kyoto.

## KITABATAKE, Baron.

**Kitabatake Harufusa**; First Baron, *b.* Nara Prefecture, Jan. 1, 1833, Judge, ex-Member of the House of Peers; ex-President of the Osaka Court of Appeal; Second Class Imperial Order of the Sacred Treasure; Grand-Croix de l'Ordre de St. Stanislas, Russie; and Junii (rank), *m.* MIYE, *b.* July 8, 1838, daughter of Uchū Toyoda, Esq., and has issue.

### SONS.

トモ-オ, heir, *b.* Apr. 22, 1854, Fourth Class Imperial Order of the Rising Sun, ex-Member of the House of Representatives, and Jōgoi (rank), *m.* KAN, *b.* June 2, 1861, daughter of Yoshiaki Haruki, Esq.

ヒデホ, *b.* November, 1856.

Creation.—June 5, 1896.

Residence.—1, Hōryūji-mura, Ikoma-gōri, Nara Prefecture.

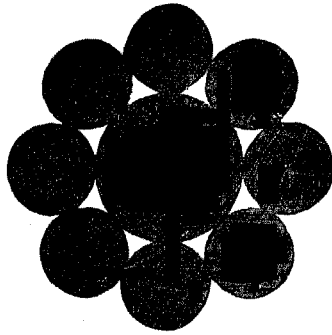

**ITŌ, Baron.**

**Itō, Toshiyoshi**; First Baron, *b.* Kyoto Prefecture, March 28, 1840, Vice-Admiral I.J.N., Member of the House of Peers nominated by H.M. the Emperor; ex-Vice-Minister of the Navy; First Class Imperial Order of the Rising Sun; Third Class Military Order of the Golden Kite; Grand-Croix de l'Ordre de St. Stanislas, Russie, Commandeur de l'Ordre National de la Légion d'Honneur, France; and Junii (rank), *m.* FUSA, *b.* May 15, 1845, *d.* July 30, 1898, daughter of Sahei Shimidzu, Esq.

**SON.**

**YASUYOSHI**, heir, *b.* May 14, 1873, Chief Naval Constructor 2nd Class I.J.N., Fifth Class Imperial Order of the Rising Sun, and Jōgoi (rank), *m.* Nov. 11, 1899, **TEI**, *b.* May 31, 1881, daughter of Ichijūō Yoshida, Esq., and has issue,

**SONS—**

*Toshio*, *b.* Aug. 31, 1900.

*Masuya*, *b.* October, 1903.

*Yasukichu*, *b.* March, 1908.

*Tateo*, *b.* March, 1908.

Creation.—August 20, 1895.

Residence.—242, Kitashinagawa, Shinagawa-machi, Ebara-gōri, Tokyo Prefecture.

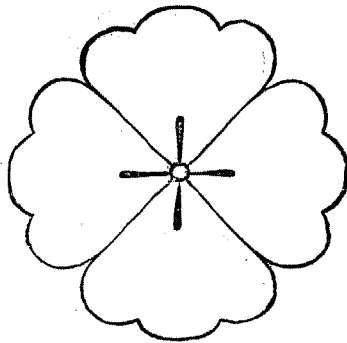

## TSUJI, Baron.



**Tsuji, Shinji**; First Baron, *b.* Matsumoto, Shinano Province, Jan. 9, 1842, Gentleman in Waiting in the "Kinkei Hall"; Member of the House of Peers, nominated by H.M. the Emperor; President of the Imperial Educational Society; ex-Vice-Minister of Education; First Class Imperial Order of the Sacred Treasure; Second Class Imperial Order of the Rising Sun; Commandeur de l'Ordre National de la Légion d'Honneur, France; Grand Cordon de l'Ordre de la Couronne, Italie; and Jōzammī (rank), *m.* Aug. 20, 1868, **SATO**, *b.* Feb. 16, 1848, daughter of the

late Iwanami Kozayemon, Esq., and has issue,

### SONS.

**TARŌ**, heir, *b.* June 25, 1869, Engineer of the Imperial Government Railways, Fourth Class Imperial Order of the Sacred Treasure, and Jugoi (rank), *m.* Jan. 19, 1907, **RYŪ**, *b.* Oct. 1, 1882, daughter of the late Takeuji Marota, Esq.

**DŌJIRŌ**, *b.* Aug. 21, 1877, *m.* Dec. 23, 1903, **SHUN**, *b.* May 17, 1883, elder sister of Keiichi Irokawa, Esq., and has issue,

#### SON—

**Arata**, *b.* Dec. 20, 1909.

#### DAUGHTERS—

**Fumi**, *b.* May 27, 1905.

**Yoshi**, *b.* Aug. 20, 1907

### DAUGHTERS.

**AKA**, *b.* Jan. 6, 1875, *m.* Kōtarō Saida, Esq., Doctor of Science (Japan), Professor of the Tokyo Higher Normal School, Fifth Class Imperial Order of the Sacred Treasure, and Jōgoi (rank).

**NOBU**, *b.* Feb. 7, 1880, *m.* Yazō Noguchi, Esq., Manager of the Branch of the First Bank.

Creation.—Dec. 12, 1908.

Residence.—24, Yumi-chō Nichōme, Hongō-ku, Tokyo.





## OZAKI, Baron.



**Ozaki, Saburō**; First Baron, *b.* Yamashiro Province, Jan. 22, 1842, Councillor of the Imperial Household; Member of the House of Peers, nominated by H.M. the Emperor; ex-Genrōin Gikwan (Senator); ex-President of the Bureau of Legislation; First Class Imperial Order of the Sacred Treasure; and Jōzammi (rank), *m.* YAYE, *b.* Jan. 2, 1855, daughter of Tamai Toda, Esq., and has issue,

### SONS.

**NOBUMORI**, heir, *b.* Nov. 29, 1880, in Diplomatic Service, Sixth Class Imperial Order of the Rising Sun, and Jugoi (rank), *m.* Apr. 30, 1909, **TAKAKO**, *b.* July 6, 1890, daughter of Baron Takatomi Senke, and has issue,

### DAUGHTER—

*Hanako*, *b.* June 28, 1910.

**MASAMORI**, *b.* Oct. 27, 1884.

**SHIGEMORI**, *b.* June 22, 1890.

**TAKEMORI**, *b.* Aug. 24, 1891.

### DAUGHTER.

**MOTOKO**, *b.* Jan. 1, 1895.

Creation.—June 5, 1896.

Residence.—67, Roppougi-machi, Azabu-ku, Tokyo.

## NOMURA, Baron.

**Nomura, Motosuke**; First Baron, *b.* Yamaguchi Prefecture, May 18, 1842,  
Gentleman-in-Waiting in the "Kinkei Hall," Member of the House of Peers, nominated  
by H.M. the Emperor, *m.* SUMI, *b.* Jan. 19, 1849, daughter of Ichiyemon Itō, Esq.,  
and has issue,

### SON.

MOTOICHI, heir, *b.* Aug. 23, 1879, Captain Inf. I.J.A., Sixth Class Imperial  
Order of the Rising Sun, Fifth Class Military Order of the Golden Kite, and  
Jugoi (rank), *m.* SUZU, *b.* Sept. 26, 1893.

Creation.—May, 1900.

Residence.—11, Fujimi-chō, Azabu-ku, Tokyo.

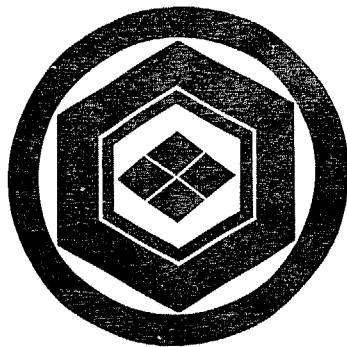

**OKAUCHI, Baron.**



**Okauchi, Shigetoshi**; First Baron, *b.* Kōchi Prefecture, Apr. 2, 1842, Gentleman-in-Waiting in the “Kinkei Hall”; Member of the House of Peers, nominated by H.M. the Emperor; ex-Genroin Gikwan (Senator); Second Class Imperial Order of the Sacred Treasure; and Jōzammī (rank), *m.* GEN, *b.* September, 1861, *d.* June 13, 1905, daughter of Hōsaku Kitamura, Esq., and has issue,

**SON.**

**SHIGEKIYO**, heir, *b.* Oct. 19, 1884, Jugoi (rank), *m.* Dec. 28, 1909, KYō, *b.* March 1, 1885, younger sister of Kanzō Inouye, Esq., and has issue,

**SON—**

*Shigehisa*, *b.* Nov. 28, 1911.

**DAUGHTER.**

**HISA**, *b.* Dec. 1, 1882, *m.* Sept. 15, 1900, Kumpei Matsumoto, Esq., ex-Member of the House of Representatives.

Creation.—May 9, 1900.

Residence.—20, Maruyamashin-machi, Hongō-ku, Tokyo.

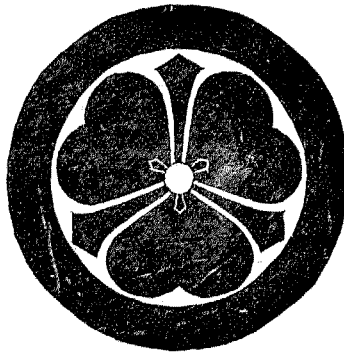

## MATSUDAIRA, Baron.



**Matsudaira, Masanao** ; First Baron, *b.* Fukui Prefecture, Feb. 26, 1844, Member of the Privy Council ; Gentleman-in-Waiting in the "Kinkei Hall" ; ex-Vice-Minister for Home Affairs ; ex-Member of the House of Peers, nominated by H.M. the Emperor ; First Class Imperial Order of the Rising Sun ; Grand-Croix de l'Ordre de la Couronne, Hawaii ; and Jōzammi (rank), *m.* Feb. 18, 1867, SUMA, *b.* May 14, 1850, Fifth Class Imperial Order of the Crown, eldest daughter of Kan Makino, Esq., and has issue,

### DAUGHTER.

YOSHIKO, *b.* March 9, 1869, *m.* Masataka Matsudaira, Esq., and has issue,

#### SONS—

*Toyomaro*, heir, *b.* Aug. 7, 1890, Jūgoi (rank).

*Shinzō*, *b.* Aug. 28, 1892.

*Katsuhiko*, *b.* Dec. 2, 1894.

Creation.—May 10, 1900.

Residence.—4, Omote-chō, Akasaka-ku, Tokyo:



**MATSUMURA, Baron.**

**Matsumura, Junzō**; First Baron, *b.* Kagoshima Prefecture, May 18, 1842, Vice-Admiral I.J.N., Second Class Imperial Order of the Rising Sun, and Jōzammī (rank), *m.* Apr. 16, 1874, Jō, *b.* Aug. 15, 1854, *d.* Feb. 23, 1911, eldest daughter of Sukesaburō Kurokawa, Esq., and had issue,

**SON.**

**MASATOSHI**, heir, son by adoption, son of the late Kambei Ichiki, Esq., *b.* Dec. 19, 1867, Commissioner of the Salt Section of the Bureau of Monopolies, Sixth Class Imperial Order of the Rising Sun, and Jōgoi (rank), *m.* Sept. 12, 1899, Iku, *b.* Dec. 5, 1874, eldest daughter of Zondashiri Gyaku, Esq., and has issue,

**DAUGHTER—**

*Sayeko*, *b.* March 1, 1904.

Creation.—May 24, 1887.

Residence.—30, Mita Itchōme, Shiba-ku, Tokyo.

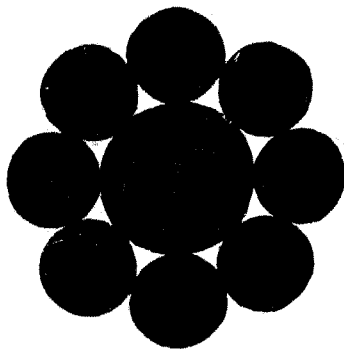

## MAYEJIMA, Baron.



**Mayejima, Hisoka** ; First Baron, *b.* Niigata Prefecture, Jan. 7, 1835, Vice-Minister of Communications; ex-President of the Waseda University; ex-President of the Chino-Japanese Life Insurance Co.; Second Class Imperial Order of the Rising Sun ; and Jōzammī (rank), *m.* October, 1861, **NAKA**, *b.* Jan. 22, 1848, eldest daughter of the late Yoichirō Shimidzu, and has issue,

### SON.

**WATARU**, heir, *b.* March 20, 1873, Director of the Chino-Japanese Life Insurance Co., Jugoi (rank), *m.* 1st, Nov. 10, 1900, **YONEKO**, *b.* July 27, 1880, *d.* Dec. 21, 1911, 2ndly, Apr. 9, 1912, **TORIKO**, *b.* Sept. 23, 1885, daughter of Viscount Yōzō Yamao, and has issue by his first marriage,

#### SON—

*Kan-ichirō*, *b.* Feb. 13, 1903.

#### DAUGHTERS—

*Michiko*, *b.* Jan. 15, 1902.

*Tetsu*, *b.* March 18, 1905.

*Gin*, *b.* July 19, 1905.

*Kō*, *b.* February, 1910.

*Suzuko*, *b.* Dec. 18, 1911.

### DAUGHTERS.

**FUJI**, *b.* March 3, 1869, *m.* Apr. 7, 1888, Sanaye Takata, Esq., Doctor of Law (Japan), Dean of the Waseda University, Jōgoi (rank).

**KIKU**, *b.* September, 1872, *m.* Nov. 15, 1890, Shōshirō Matsushima, Esq., Professor of the Kyoto Imperial University, Fifth Class Imperial Order of the Sacred Treasure, and Jugoi (rank).

**MITSU**, *b.* Nov. 11, 1875, *m.* Dec. 25, 1891; Kyōshirō Ichise, Esq., Doctor of Engineering (Japan), Fifth Class Imperial Order of the Rising Sun, Jōgoi (rank).

**YURI**, *b.* May 25, 1889, *m.* Dec. 30, 1906, Yoshinori Yoshizawa, Esq.

Creation.— June 19, 1902.

Residence.—207, Sekiguchi-chō, Koishikawa-ku, Tokyo.

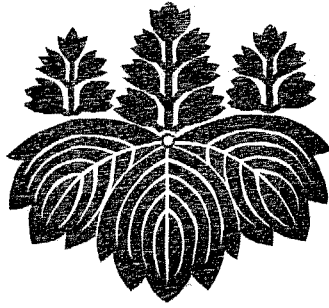

## OZAWA, Baron.

---



**Ozawa, Takeo**; First Baron, *b.* Kokura, Buzen Province, Nov. 10, 1844, Gentleman-in-Waiting in the "Kinkei Hall," Member of the House of Peers, nominated by H.M. the Emperor; Vice-President of the Japan Red Cross Society; First Class Imperial Order of the Rising Sun; Grand-Croix de l'Ordre de St. Stanislas, Russie; Grand-Croix de l'Ordre de Taikenk, Corée; and Jōzammī (rank), *m.* Nov. 15, 1870, **KUWAKO**, *b.* Jan. 15, 1853, Fifth Class Imperial Order of the Crown, eldest daughter of Tsunayoshi Kawamura, Esq., and has issue,

### SON.

**SADAO**, heir, *b.* March 1, 1883, Jugoi (rank).

### DAUGHTER.

**AYAKO**, *b.* May 27, 1892.

Creation.—May, 1887.

Residence.—5, Hinoki-chō, Akasaka-ku, Tokyo.

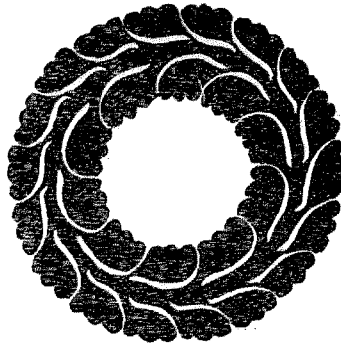

## NABESHIMA, Baron.

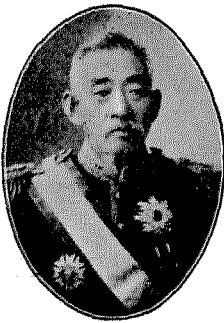

**Nabeshima, Miki**; First Baron, *b.* Saga, Hizen Province, Sept. 12, 1844; Member of the House of Peers, nominated by H.M. the Emperor; ex-Governor of Hiroshima Prefecture; First Class Imperial Order of the Rising Sun; First Class Imperial Order of the Sacred Treasure; Grand-Croix de l'Ordre de la Couronne, Hawaii; and Jōzammī (rank), *m.* Aug. 17, 1864, *TR.* *b.* May 28, 1848, daughter of the late Tōin Nabeshima, Esq., and has issue,

### SON.

**ROKURŌ**, heir, *b.* Apr. 5, 1888, 2nd Lieutenant Art. I.J.A., Jugoi (rank).

### DAUGHTERS.

**YOSHII**, *b.* Aug. 15, 1865, *m.* Apr. 29, 1881, Uchūji Ishiguro, Surgeon-General I.J.N., Third Class Imperial Order of the Rising Sun, Fourth Class Military Order of the Golden Kite, and Jushii (rank).

**TAKE**, *b.* Dec. 2, 1867, *m.* July 28, 1886, Shigenobu Hirayama, Esq., Member of the House of Peers, nominated by H.M. the Emperor; Councillor of the Imperial Household, Second Class Imperial Order of the Rising Sun, and Juzammī (rank).

**SUMA**, *b.* May 13, 1877, *m.* Apr. 28, 1897, Tarō Utsunomiya, Major-General I.J.A., Third Class Imperial Order of the Rising Sun, Third Class Military Order of the Golden Kite, and Jōgoi (rank).

**TORA**, *b.* Apr. 27, 1878, *m.* Apr. 16, 1896, Zensuke Yasuda, Esq., President of the Meiji Commercial Bank.

**MRYO**, *b.* Apr. 15, 1881, *m.* Aug. 19, 1902, Sukeyasu Itō, Commander I.J.N.

**TOSHI**, *b.* Nov. 9, 1881, *m.* Jan. 25, 1898, Tatsuo Matsumura, Captain I.J.N.

Creation.—Oct. 31, 1895.

Residence.—96, Imazato-machi, Shirokane, Shiba-ku, Tokyo.



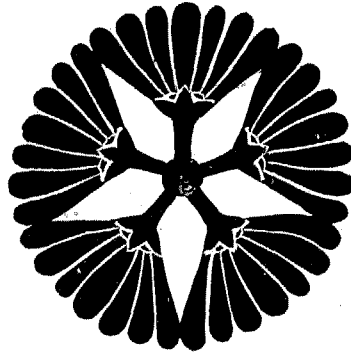

## TOKIWAI, Baron.



**Tokiwai, Gyōki**; First Baron, *b.* Dec. 27, 1844, Twenty-first Lord Abbot of the Kōshōji Temple at Tsu, Ise Province, Head of the Shinshū Takata Buddhist Sect, Jōzanmi (rank), *m.* the late **YOSHIKO**, daughter of the late Lord Takayuki Tōdō, and has issue,

### SON.

Gyōyū, heir, Doctor of Philosophy, son by adoption, uncle of Prince Fumimaro Konoye, *b.* March 15, 1872, Jōgoi (rank), *m.* Feb. 13, 1900, **AYAKO**, *b.* Dec. 17, 1877, younger sister of Count Kozui Ōtani, and has issue,

### SON—

*Takamaro*, *b.* Nov. 26, 1905.

### DAUGHTERS—

*Noriko*, *b.* June 9, 1904.

*Satoko*, *b.* Aug. 13, 1907.

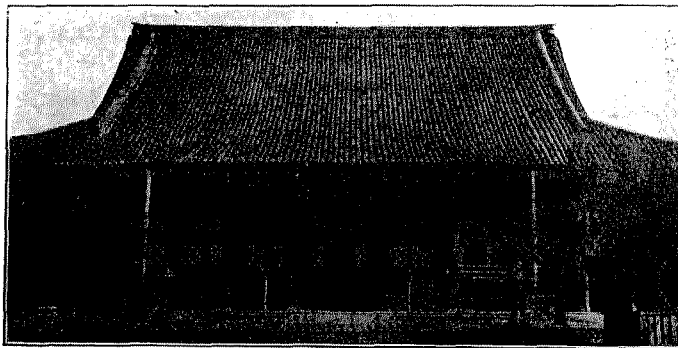

KŌSHŌJI TEMPLE.

Creation.—June 9, 1896.

Residence.—1, Isshinda-machi, Kage-gōri, Miye Prefecture.

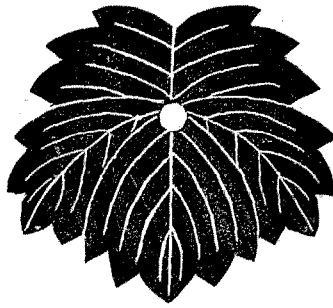

## NISHIJIMA, Baron.

---



**Nishijima, Sukeyoshi**; First Baron, *b.* Nagato Province, Sept. 3, 1847, Lieut.-General I.J.A., First Class Imperial Order of the Rising Sun; Second Class Military Order of the Golden Kite; and Jōzammi (rank), *m.* Jan. 15, 1876, **SATO**, *b.* June 8, 1856, eldest daughter of Shigeo Yasunori, Esq., and has issue,

### SON.

**SHINZŌ**, heir, son by adoption, son of Chōsuke Kushibe, Esq., *b.* Sept. 14, 1876, Jūgoi (rank), *m.* June 8, 1901, **CHIYE**, *b.* Apr. 23, 1879, eldest daughter of Ichirō Saitō, Esq., and has issue,

#### SON—

*Suketsugu*, *b.* May 23, 1910.

#### DAUGHTER—

*Toshiko*, *b.* March 15, 1903.

Creation.—Sept. 21, 1907.

Residence.—224, Nakagawagō, Nagasaki City, Nagasaki Prefecture.

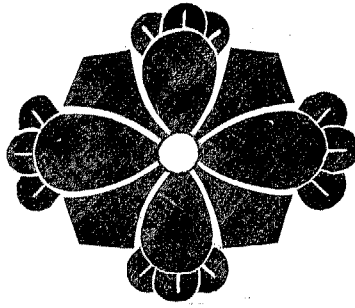

## IBARAKI, Baron.

---



Ibaraki, Tadaaki; First Baron, *b.* Wakayama, Kii Province, Sept. 9, 1849, Lieut.-General I.J.A.; First Class Imperial Order of the Rising Sun; Third Class Military Order of the Golden Kite; and Jōzammi (rank), *m.* June 15, 1871, NOBUYE, *b.* Oct. 6, 1850, daughter of Sennozō Nagaya, Esq., and has issue,

### SONS.

SHŌICHI, heir, *b.* May 14, 1875, in Charge of the Kamayama Shrine in Kii, Jōgoi (rank), *m.* Apr. 3, 1896, HANA, eldest daughter of Tsune Furuta, Esq., and has issue,

#### SON—

*Moriyuki*, *b.* Apr. 18, 1901.

#### DAUGHTER—

*Shige*, *b.* Feb. 8, 1908.

SHŌJI, *b.* Apr. 16, 1881.

### DAUGHTER.

MICHIE, *b.* Jan. 22, 1879, *m.* Feb. 21, 1905, Kingo Hara, Esq., Manager of the Meiji Fire Insurance Co.

Creation.—Aug. 20, 1895.

Residence.—4, Yakata-machi Nichōme, Wakayama City, Wakayama Prefecture.

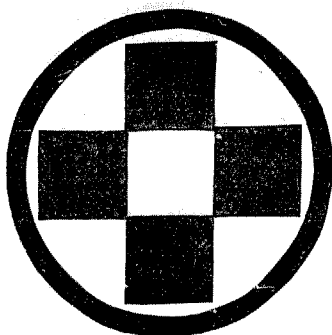

## TSUCHIYA, Baron.



**Tsuchiya, Mitsuharu**; First Baron, *b.* Okazaki, Mikawa Province, Aug. 26, 1848, General I.J.A.; First Class Imperial Order of the Rising Sun; Second Class Military Order of the Golden Kite; Grand Officier de l'Ordre avec plaque de St. Stanislas, Russie; and Jōzammī (rank), *m.* KANE, *b.* March 9, 1846, daughter of the late Mitsutoki Tsuchiya, Esq., and has issue,

### SONS.

MITSUKANE, heir, *b.* Nov. 3, 1864, Rear-Admiral I.J.N., Third Class Imperial Order of the Rising Sun, Third Class Military Order of the Golden Kite, and Jōgoi (rank), *m.* Nov. 26, 1893, SAYO, *b.* Jan. 16, 1874, daughter

of Matsuichirō Takasu, Esq., and has issue,

#### SONS—

*Mitsukazu*, *b.* June 29, 1896.  
*Mitsutsugu*, *b.* June 27, 1901.  
*Mitsutoyo*, *b.* Jan. 23, 1906.

#### DAUGHTERS—

*Toriko*, *b.* Dec. 27, 1897.  
*Tomoko*, *b.* July 15, 1909.  
*Inako*, *b.* May 27, 1911.

HIROSHI, *b.* Sept. 27, 1878, Captain Inf. I.J.A., Fifth Class Imperial Order of the Rising Sun, Fifth Class Military Order of the Golden Kite, and Jūrokui (rank), *m.* Feb. 18, 1908, SHIZUYE, *b.* Aug. 31, 1889, daughter of Rear-Admiral Tatsuto Iwazaki, I.J.N., Third Class Imperial Order of the Rising Sun, Fourth Class Military Order of the Golden Kite, and has issue,

#### SON—

*Tetsuhiko*, *b.* June 19, 1909.

### DAUGHTERS.

TAMA, *b.* March 16, 1874, *m.* Feb. 27, 1896, Rear-Admiral Terugorō Fujii, I.J.N., Third Class Imperial Order of the Rising Sun, Fifth Class Military Order of the Golden Kite, and Jōgoi (rank).

Kō, *b.* Aug. 7, 1883, *m.* Feb. 20, 1903, Lieut.-Colonel Tsunesaburō Saitō, Inf. I.J.A., Fourth Class Imperial Order of the Rising Sun, Fourth Class Military Order of the Golden Kite, and Jōrokui (rank).

Creation.—Sept. 21, 1907.

Residence.—415, Nishiōkubo, Ōkubo-mura, Toyotama-gori, Tokyo Prefecture.

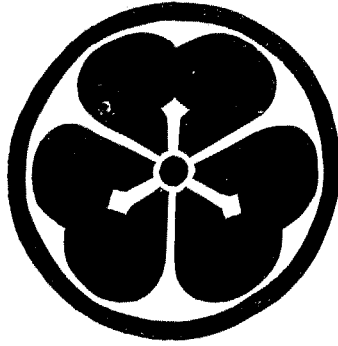

## SAITO, Baron.



**Saito, Makoto**; First Baron, *b.* Mizusawa, Rikuchū Province, Oct. 27, 1858; Vice-Admiral I.J.N.; Minister of the Navy; First Class Imperial Order of the Rising Sun; Second Class Military Order of the Golden Kite; Grand Cross of the Bath, Great Britain; 1<sup>re</sup> Classe de l'Ordre de l'Aigle Rouge, Prusse; Grand-Croix de l'Ordre des S.S. Maurice-et-Lazare, Italie; Grand Officier de l'Ordre National de la Légion d'Honneur, France; Grand-Croix de l'Ordre d'Yiwha, Corée; Grand-Croix de l'Ordre de l'Aigle Blanc, Russie; Grand-Croix de l'Ordre d'Orange-Nassau, Pays-Bas; and Jōzammī (rank); *m.* Feb. 5, 1892, HARUKO, *b.* March 30, 1873, elder sister of Viscount Keisuke Nire, and has issue,

### SON.

HROSIMI, heir, *b.* Dec. 2, 1898, son by adoption, son of Ryōhei Toyokawa, Esq., Fourth Class Imperial Order of the Sacred Treasure.

Creation.—Sept. 21, 1907.

Residence.—44, Naka-machi Sancho-me, Yotsuya-ku, Tokyo.

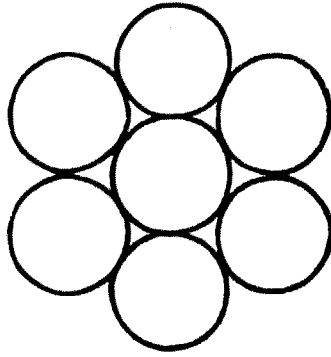

## ISHIGURO, Baron.



**Ishiguro. Tadanori**; First Baron, *b.* Echigo Province, Feb. 11, 1845, Surgeon Lieut.-General I.J.A.; Member of the House of Peers, nominated by H.M. the Emperor; Councillor of the Japan Red Cross Society; President of the Central Sanitary Association; First Class Imperial Order of the Rising Sun; Third Class Military Order of the Golden Kite; 2<sup>e</sup> Classe du 2<sup>e</sup> Grade de l'Ordre du Double Dragon, Chine; Grand Officier avec plaque de l'Ordre de St. Stanislas, Russie; 3<sup>me</sup> Classe de Médaille de Croix Rouge, Prusse; Grand-Croix de l'Ordre d'Yikwa, Corée; and Jōzammī (rank), *m.* Apr. 24, 1861, KUGAKO, *b.* Sept. 15, 1846, daughter of the late Kizayemon Nakashizuka, Esq., and has issue,

### SON.

TADAATSU, heir, *b.* Jan. 9, 1884, Commissioner of the Bureau of Agriculture, Jugoī (rank), *m.* Nov. 28, 1908, MITSUKO, *b.* March 30, 1888, daughter of Nobushige Hozumi, Doctor of Law (Japan), Professor of the Tokyo Imperial University, and has issue,

#### SON—

*Tadahisa*, *b.* Dec. 19, 1909.

#### DAUGHTER—

*Shige*, *b.* Feb. 23, 1911.

### DAUGHTER.

Kō, *b.* Apr. 11, 1882, *m.* Kiheiiji Onozuka, Doctor of Law (Japan), Professor of the Tokyo Imperial University.

Creation.—Aug. 20, 1895.

Residence.—17, Ageba-chō Ushigome-ku, Tokyo.

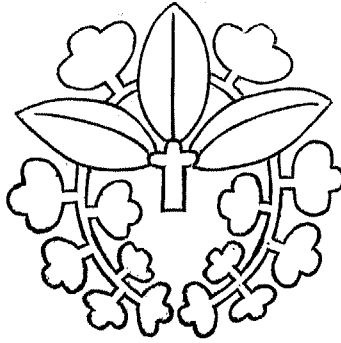

**GOTŌ, Baron.**

---

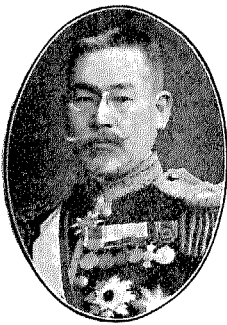

**Gotō, Shimpei**; First Baron, *b.* Midzusawa, Rikuchū Province, June 5, 1857, Member of the House of Peers, nominated by H.M. the Emperor; ex-Minister of Communications; ex-President of the Imperial Government Railways; First Class Imperial Order of the Rising Sun; Grand-Croix de l'Ordre Royal de la Couronne, Prusse; Grand-Croix de l'Ordre de l'Aigle Blanc, Russie; 2<sup>e</sup> Classe du 1<sup>er</sup> Grade de l'Ordre du Double Dragon, Chine; Grand-Croix de l'Ordre de Henri le Lion, Brunswick; and Jōzammī (rank), *m.* Nov. 10, 1883, **KATSU**, *b.* March 25, 1866, sister of Baron Suyeki Yasuba, and has issue,

**SON.**

Icuzō, heir, *b.* Sept. 23, 1893.

**DAUGHTER.**

AI, *b.* July 12, 1895.

Creation — Apr. 11, 1906.

Residence. — 189, Zaimoku-chō, Azabu-ku, Tokyo.

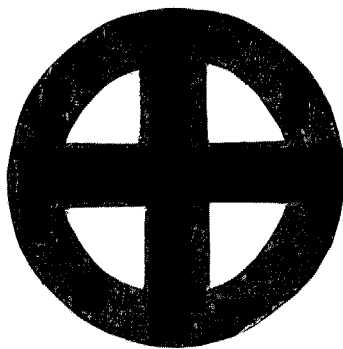

## MURATA, Baron.

---

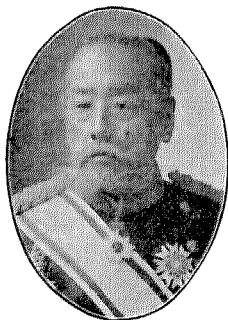

**Murata, Tsunefusa**; First Baron, inventor of the Murata type rifle, *b.* Kagoshima, Satsuma Province, June 10, 1838, Major-General I.J.A.; Member of the House of Peers, nominated by H.M. the Emperor; First Class Imperial Order of the Sacred Treasure; Commandeur de l'Ordre de la Couronne, Italie; Commandeur de l'Ordre du Medjidie, Turquie; and Juzammi (rank), *m.* KUNI, *b.* Feb. 24, 1845, daughter of the late Sukekata Inouye, Esq., and has issue,

### SON.

**Tsunatarō**, heir, *b.* Aug. 20, 1863, Military Engineer, Fourth Class Imperial Order of the Rising Sun, and Jōgoi (rank), *m.* June 12, 1894, **CHIYE**, *b.* Sept. 4, 1874, daughter of Yukitaka Nakajima, Esq., President of the Tokyo Agricultural Industrial Savings Bank, and has issue,

#### SON—

*Tsunemaro*, *b.* May 2, 1899.

Creation.—June 5, 1896.

Residence.—13, Samban-chō, Kōjimachi-ku, Tokyo.



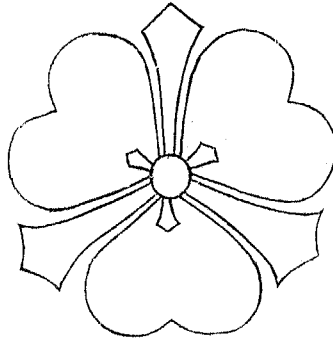

**HAMAŌ, Baron.**

---

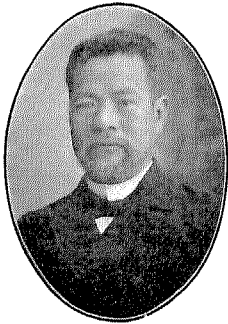

**Hamao, Arata** ; First Baron, *b.* Edo (Tokyo), Apr. 20, 1849, LL.D. Cambridge University; Member of the Privy Council; Honorary Professor of the Tokyo Imperial University; ex-President of the Tokyo Imperial University; ex-Minister of Education; ex-Member of the House of Peers, nominated by H.M. the Emperor; Second Class Imperial Order of the Sacred Treasure; Grand Officier de l'Ordre National de la Légion d'Honneur, France; and Jōzammī (rank), *m.* June, 1875, SAKU, *b.* June 15, 1859, elder sister of Masachika Kubota, Esq., Governor of Miye Prefecture, Fourth Class Imperial Order of the Sacred Treasure, Jōgoi (rank), and has issue,

**DAUGHTER.**

**JUNKO**, *b.* July 28, 1881, *m.* the late Shuichi Hagiwara, Esq., Director of the Bureau of Commercial Affairs, Third Class Imperial Order of the Rising Sun, and Jushii (rank).

Creation.—Sept. 23, 1907.

Residence.—33, Kanatomi-chō, Koishikawa-ku, Tokyo.

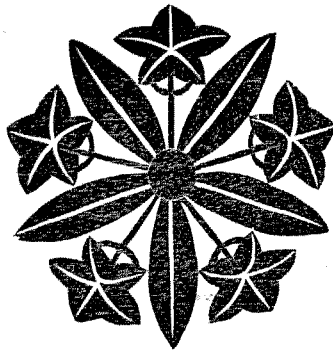

## AKAMATSU, Baron.

**Akamatsu, Noriyoshi**; First Baron, *b.* Edo (Tokyo), Nov. 1, 1841, Vice-Admiral I.J.N., Member of the House of Peers, First Class Imperial Order of the Rising Sun, and Jōzammī (rank), *m.* August, 1868, TEIKO, *b.* Feb. 22, 1855, *d.* April, 1912, younger sister of Count Tadasu Hayashi, and has issue,

### SONS.

NORIKAZU, heir, *b.* Jan. 15, 1870, Auditor of the Tokyo Rope (Steel and Hemp) Making Co., Jōgoi (rank), *m.* Feb. 16, 1899, SUMI, *b.* Nov. 25, 1878, eldest daughter of Chū Tōda, Esq., and has issue,

#### SONS—

*Teruhiko*, *b.* Nov. 22, 1907.  
*Mikio*, *b.* Jan. 20, 1911.

#### DAUGHTER—

*Hideko*, *b.* March 25, 1905.

KYŌJI, *b.* May 22, 1878, Captain (N.Y.K. Co.), *m.* Nov. 24, 1908, INA, *b.* Aug. 24, 1888, younger sister of Baron Fujitarō Ōtori.  
MORIZŌ, (now Morizō Gareī), *b.* May 8, 1884.  
TSUNEO, *b.* June 22, 1887, adopted by Gidayū Irobe, Esq.  
KOTORA, *b.* Apr. 3, 1890.  
TORIOTO, *b.* May 27, 1897 (see Baron Shinrokurō Nishi).

### DAUGHTERS.

TOKUKO, *b.* Dec. 12, 1875, *m.* Dec. 26, 1893, Kinshirō Tsuchiko, Esq., Vice-President of the Yokohama Fire, Marine, Transit and Fidelity Insurance Co.  
MARIKO, *b.* Feb. 1, 1877, *m.* May 1852, Masashige Horiguchi, Paymaster Inspector I.J.N.  
KATSUKO, *b.* Nov 23, 1879, *m.* February, 1899, Meitarō Kitamura, Esq.  
SOYOKO, *b.* Dec. 15, 1881, *m.* November, 1901, Yasubei Yokota, Esq.  
NAMIEKO, *b.* Jan. 1, 1894.

Creation.—May 24, 1887.

Residence.—1575, Yotsuka, Mitsuke-machi, Iwata-gōri, Shidzuoka Prefecture.

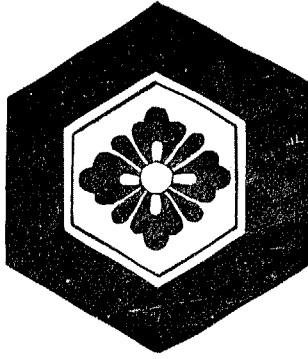

## SENKE, Baron.



**Senke, Takatomi**; First Baron, Eightieth representative of the family, *b.* Aug. 6, 1845, Member of the House of Peers; ex-Minister of Justice; First Class Imperial Order of the Rising Sun; Commander of the Royal Order of Victoria, Great Britain; Grand-Croix de l'Ordre de Taïkeuk, Corée; and Jōzammi (rank), *m.* **トウシキ**, *b.* Oct. 19, 1851, Fifth Class Imperial Order of the Crown, younger sister of Viscount Nobutaru Fushihara, and has issue,

### SON.

**TAKANORI**, son by adoption, younger brother of the Present Baron, *b.* June 16, 1860, *d.* Nov. 24, 1911, Ritualist of the Idzumo Imperial Shrines in Idzumo Province, Sixth Class Imperial Order of the Sacred Treasure, and Jōshii (rank), *m.* 2ndly, June 16, 1903, **YOSHICO**, *b.* March 8, 1875, daughter of Viscount Tadakazu Matsudaira, and had issue,

#### SONS—

*Tomimaro*, heir, *b.* June, 1885, Ritualist of the Idzumo Imperial Shrines.

*Matsumaro*, *b.* May, 1887.

*Tetsumaro*, *b.* November, 1890.

*Takemaro*, *b.* September, 1898.

#### DAUGHTERS—

*Isako*, *b.* August, 1892, *m.* July, 1908, Masahiko Kiyō-oka, Esq. (see Viscount Ryū Kiyō-oka).

*Teruko*, *b.* May, 1896.

### DAUGHTERS.

**KUNIKO**, *b.* Dec. 22, 1879, *m.* July 28, 1898, Viscount Mototada Mōri.

**NOBUKO**, *b.* August, 1884, *m.* January, 1911, Tsurumatsu Kitaoka, Esq.

**TAKAKO**, *b.* July 6, 1890, *m.* April, 1910, the Hon. Nobumori Ozaki (see Baron Saburō Ozaki).

**KAZUKO**, *b.* January, 1893.

Creation.—July 8, 1884.

Residence.—31, Shin-ogawa-machi, Sanchōme, Ushigome-ku, Tokyo.

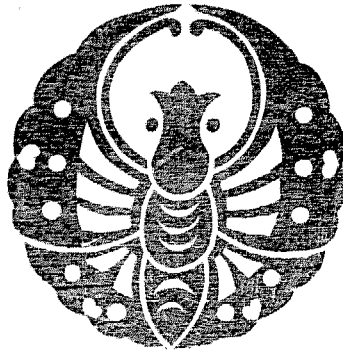

## IKEDA, Baron.



**Ikeda, Kensai**; First Baron, *b.* Niigata Prefecture, Nov. 1, 1841, Doctor of Medicine (Japan); Councillor of the Imperial Household; Surgeon-Colonel I.J.A.; ex-President of the Court Physicians' Bureau; ex-Dean of the Medical College of the Tokyo Imperial University; ex-Gentleman-in-Waiting in the "Kinkei Hall"; First Class Imperial Order of the Sacred Treasure; and Jōzammī (rank), *m.* the late IKU, and has issue,

### SONS.

HIDEO, heir, *b.* Dec. 13, 1870, Surgeon-Captain I.J.A., Sixth Class Imperial Order of the Rising Sun, and Jōgoi (rank), *m.* Jan. 26, 1903, FUSA, *b.* July 8, 1884, eldest daughter of Baron Morikata Oki, and has issue,

### SON—

*Shinjirō*, *b.* July 3, 1910.

### DAUGHTERS—

*Sachiko*, *b.* Oct. 12, 1905.

*Miyeko*, *b.* July 15, 1907.

*Masako*, *b.* Jan. 21, 1912.

JIRŌ, *b.* May 19, 1880, *m.* Feb. 10, 1911, YŪ, *b.* Oct. 12, 1887.

MIDZUSHIRŌ, *b.* Feb. 12, 1888.

TOMOGORŌ, *b.* March 29, 1889.

HIROYUKI, *b.* Nov. 29, 1894.

KIKUO, *b.* Sept. 5, 1898.

Creation.—Feb. 2, 1898.

Residence.—9, Kitakōga-chō, Surugadai, Kanda-ku, Tokyo.



**FUNAKOSHI, Baron.**

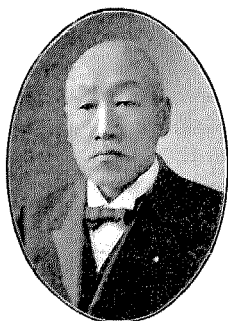

**Funakoshi, Mamoru**; First Baron, *b.* Hiroshima Prefecture, June 15, 1840, Member of the Privy Council; ex-Councillor of the Imperial Household; ex-Member of the House of Peers; Second Class Imperial Order of the Rising Sun; and Junii (rank), has issue,

**SON.**

**MITSUNOJŌ**, heir, *b.* Feb. 22, 1867, Councillor of Embassy at Berlin; Fifth Class Imperial Order of the Sacred Treasure; Grand Officier de l'Ordre de St. Stanislas, Russie; 3<sup>m</sup>e Classe de l'Ordre de la Couronne de Fer, Autriche; 3<sup>m</sup>e Classe de l'Ordre de l'Aigle Rouge, Prusse; 3<sup>m</sup>e Classe du 2<sup>e</sup> Grade de l'Ordre du Double Dragon, Chine; and Jōgoi (rank), *m.* Feb. 4, 1896, **MATSUKO**, *b.* Aug. 18, 1878, daughter of Prince Aritomo Yamagata, and has issue,

**SONS—**

*Mitsusuke*, *b.* Nov. 11, 1896.

*Saburō*, *b.* June 2, 1903.

Creation.—June 5, 1896.

Residence.—22, Kaga-chō Nichōme, Ichigaya, Ushigome-ku, Tokyo.

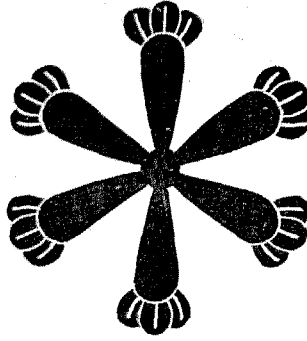

## SONODA, Baron.



**Sonoda, Yasukata**; First Baron, *b.* Kagoshima Prefecture, Sept. 1, 1850, Lieutenant I.J.A., ex-Councillor of the Imperial Household; ex-Member of the House of Peers; ex-Governor of Hokkaidō; ex-Superintendent-General of the Police; First Class Imperial Order of the Rising Sun; Grand-Croix de l'Ordre de St. Stanislas, Russie; and Jōzammī (rank), *m.* TERSU, *b.* Sept. 13, 1853, *d.* March 27, 1906, daughter of the late Hikonōjō Shinozaki, Esq., and has issue,

### SONS.

**MINORU**, heir, *b.* Apr. 4, 1884, Lieutenant I.J.N., Jūgoi (rank), *m.* Dec. 11, 1911, **YACHIYO**, *b.* Oct. 10, 1891, daughter of Count Heihachirō Tōgō.

**SHIGERU**, *b.* July 7, 1888.

**SUSUMU**, *b.* Aug. 23, 1889.

### DAUGHTERS.

**TATSU**, *b.* July 18, 1880, *m.* Feb. 4, 1899, Motosaburō Kaneko, Esq., ex-Member of the House of Representatives, Fourth Class Imperial Order of the Rising Sun.

**YUKI**, *b.* Aug. 3, 1899.

Creation.—June 6, 1896.

Residence.—23, Dai-machi, Akasaka-ku, Tokyo.

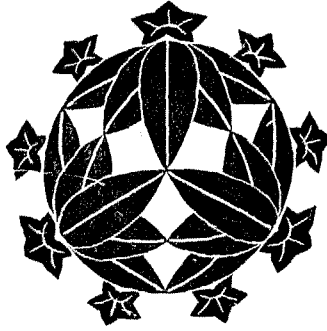

## NISHIITSUTSUJI, Baron.

---



**Nishiitsutsuji, Ayanaka** ; First Baron, son of the late Lord Takanaka Itsutsuji, *b.* Jan. 7, 1859, Member of the House of Peers ; Fourth Class Imperial Order of the Rising Sun ; and Juzammi (rank), *m.* May 12, 1879, **TAMEKO**, *b.* May 2, 1858, younger sister of Viscount Yoshimitsu Uramatsu, and has issue,

### SONS.

**AKINAKA**, heir, *b.* Dec. 3, 1886, Jugoï (rank).

**HIRONAKA**, *b.* May 20, 1888.

### DAUGHTERS.

**MASAKO**, *b.* Apr. 3, 1883, *m.* Oct. 22, 1906, Baron Toyo-o Yamaguchi.

**MOMOKO**, *b.* Feb. 7, 1892.

**KIYOKO**, *b.* Nov. 6, 1893.

**TOMEKO**, *b.* June 22, 1898.

Creation.—July 8, 1884.

Residence.—4, Yoban-cho, Kōjimachi-ku, Tokyo.

( 600 )

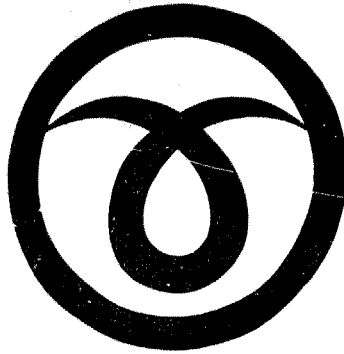

## TSUTSUMI, Baron.

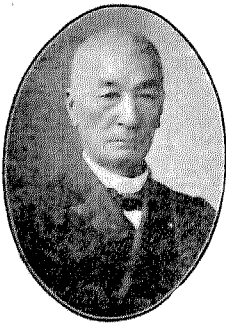

**Tsutsumi, Masayoshi**; First Baron, *b.* Fukui Prefecture, Nov. 6, 1834, Councillor of the Imperial Household; Member of the House of Peers; ex-President of the Works Bureau; ex-Vice-Minister of the Imperial Household; First Class Imperial Order of the Rising Sun; and Jōzammī (rank), *m.* Sept. 28, 1862, **TSUNEKO**, *b.* May 12, 1847, *d.* Dec. 18, 1908, daughter of Kanzō Ichihashi, Esq., and has issue,

### SON.

**KENZŌ**, *b.* Oct. 30, 1873.

### DAUGHTERS.

**MITSU**, *b.* June 6, 1867, *m.* Reisaku Masuda, Esq.

**TAMA**, *b.* Aug. 8, 1868, *m.* Chūjirō Sasaki, Esq., Doctor of Science (Japan), Professor of the Tokyo Imperial University.

**KOTOKI**, *b.* Aug. 9, 1871, *m.* Hidezane Maruta, Esq., Clerk of the Mitsubishi Co.

**YOSHI**, *b.* May 6, 1877, *m.* Teruhiko Okamoto, Esq., Doctor of Law (Japan).

**OSAKO**, *b.* Sept. 7, 1879, *m.* Takashi Sasaki, Esq. (see Marquis Yukitada Sasaki).

---

His Lordship's grandson, **MASAYUKI**, heir, *b.* May 26, 1908.

Creation.—May 9, 1903.

Residence.—57, Onden, Sendagaya-machi, Toyotama-gōri, Tokyo Prefecture.



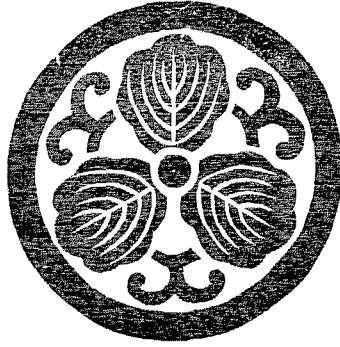

## MAKINO, Baron.



**Makino, Nobuaki**; First Baron, younger brother of Marquis Toshikazu Ōkubo, *b.* Oct. 22, 1861, Minister of Agriculture and Commerce; ex-Minister of Education; ex-Member of the Privy Council; First Class Imperial Order of the Rising Sun; Grand-Croix de l'Ordre de la Couronne, Italie; Grand-Croix de l'Ordre du Sauveur, Grèce; 1<sup>re</sup> Classe de l'Ordre de la Couronne de Fer, Autriche; Grand-Croix de l'Ordre de Léopold, Belgique; 3<sup>me</sup> Classe du 1<sup>er</sup> Grade de l'Ordre du Double Dragon, Chine; Grand-Croix de l'Ordre de l'Aigle Blanc, Russie; Grand-Croix de l'Ordre de Yiwha, Corée; and Jōzammī (rank), *m.* July 23, 1887, MINE, *b.* Nov. 3, 1870, younger sister of Viscount Yatarō Mishima, and has issue,

### SON.

NOBUMICHI, heir, *b.* March 6, 1891, Jugoi (rank).

### DAUGHTERS.

YUKIKO, *b.* May, 1889, *m.* Feb. 28, 1909, Shigeru Yoshida, Esq., in Diplomatic Service, Jōshichii (rank).

RYŪKO, *b.* May, 1896.

Creation.—November 4, 1907.

Residence.—763, Sendagaya-machi, Toyotama-gōri, Tokyo Prefecture.

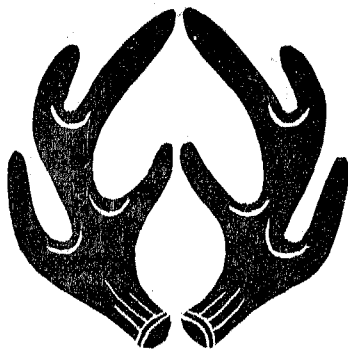

**NARAHARA, Baron.**



**Narahara, Shigeru**; First Baron, *b.* Kagoshima Prefecture, May 23, 1834, Member of the House of Peers, nominated by H.M. the Emperor; Gentleman-in-Waiting in the "Kinkei Hall"; ex-Councillor of the Imperial Household; ex-Governor of Okinawa Prefecture; First Class Imperial Order of the Rising Sun; and Jōzammī (rank), *m.* SUGA, *b.* Oct. 3, 1847, eldest daughter of the late Kiheita Mōri, Esq., and has issue,

**SON.**

**SANJI**, heir, *b.* Feb. 11, 1877, Naval Ordnance Officer I.J.N., Jōgoi (rank), *m.* KIO, *b.* Nov. 17, 1887, daughter of the late Shigemochi Tōgō, Esq., and has issue,

**DAUGHTER—**

*Midoriko*, *b.* July, 1909.

Creation.—June 5, 1896.

Residence.—177, Kōrai-machi, Kagoshima City, Kagoshima Prefecture.

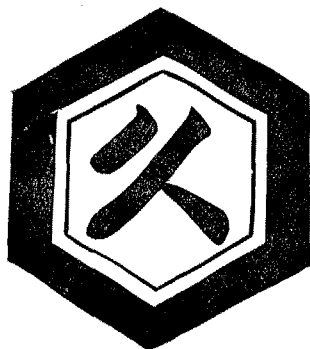

## SUFU, Baron.

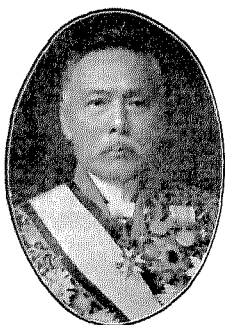

**Sufu, Kohey**; First Baron, *b.* Yamaguchi Prefecture, Jan. 7, 1851, Member of the Privy Council; ex-Member of the House of Peers, nominated by H.M. the Emperor; ex-Governor of Kanagawa Prefecture; First Class Imperial Order of the Rising Sun; Grand-Croix de l'Ordre des S.S. Maurice-et-Lazare, Italie; Grand-Croix de l'Ordre de Taikéuk, Corée; Grand Officier de l'Ordre de Léopold, Belgique; Grand Officier de l'Ordre de Charles III, Espagne; Grand-Croix de l'Ordre Royal de la Couronne, Prusse; Grand-Croix de l'Ordre de St. Stanislas, Russie; Commandeur de l'Ordre National de la Légion d'Honneur, France; Grand-Croix de l'Ordre de François-Joseph, Autriche; 1<sup>re</sup> Classe du 1<sup>er</sup> Grade de l'Ordre du Double Dragon, Chine; and Jōzammī (rank), *m.* Sept. 28, 1878, **SADAKO**, *b.* Dec. 14, 1863, eldest daughter of Mōryū Iwazaki, Esq., and has issue,

### SON.

**KANEMICHI**, heir, *b.* March 24, 1882, Jōgoi (rank), *m.* Jan. 24, 1912, **TERUKO**, *b.* June 18, 1889, younger sister of Count Michimasa Soyejima.

### DAUGHTER.

**CHIYOKO**, *b.* July 28, 1888, *m.* Apr. 21, 1908, Tsuguhisa Kurozawa, Esq., Councillor of the Educational Department.

Creation.—May 8, 1908.

Residence.—1134, Misumi-mura, Ōtsu-gōri, Yamaguchi Prefecture.

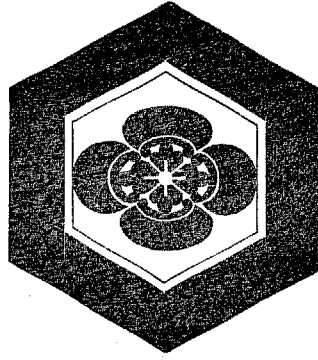

## HARAGUCHI, Baron.

---



**Haraguchi, Kensai**; First Baron, *b.* Mori, Bungo Province, Feb. 17, 1847, Lieut.-General I.J.A.; First Class Imperial Order of the Rising Sun; Third Class Military Order of the Golden Kite; Grand-Croix de l'Ordre de Pal Koai, Corée; Grand Officier de l'Ordre de St. Stanislas, Russie; and Juzammi (rank), *m.* 1st, July, 1875, the late TAKA, 2ndly, Aug. 29, 1896, SEKI, *b.* Dec. 28, 1864, daughter of the late Yoshitaka Yokokawa, Esq., and has issue, by his first marriage,

### SONS.

KITARU, heir, *b.* Oct. 29, 1883, Clerk of the Japan Hypothec Bank, Jugoi (rank), *m.* Apr. 8, 1910, MICHU, *b.* Aug. 15, 1892, eldest daughter of Viscount Miyoji Itō, and has issue,

#### DAUGHTER—

*Kayo*, *b.* May 24, 1911.

TōRU, *b.* Apr. 10, 1890.

NARASHI, *b.* July 8, 1893.

### DAUGHTER.

EI, *b.* Nov. 24, 1884, *m.* Oct. 16, 1901, Ryūzō Obata, Captain Cav. I.J.A., Jōshichii (rank).

Creation.—Sept. 21, 1907.

Residence.—32, Sanaizaka-machi, Ushigome-ku, Tokyo.



## MURAKAMI, Baron.

---

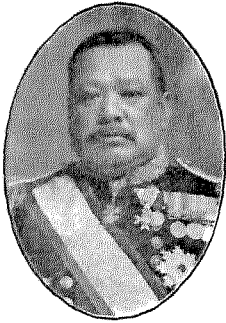

**Murakami, Keijirō**; First Baron, *b.* Hiroshima, Aki Province, Sept. 4, 1853; Paymaster-General I.J.N.; Member of the House of Peers, nominated by H.M. the Emperor; First Class Imperial Order of the Rising Sun; Second Class Military Order of the Golden Kite; and Juzammi (rank), *m.* May 10, 1876, **TSURU**, *b.* Jan. 5, 1854, younger sister of Megumu Taguchi, Esq., Jugoi (rank), and has issue,

### SONS.

**RYŪKICHI**, heir, *b.* March 7, 1877, Councillor of the Department of Agriculture and Commerce, Jugoi (rank), *m.* Feb. 11, 1912, **UMEKO**, *b.* Jan. 30, 1890, eldest daughter of **Hisashi Miyabe**, Esq.

**TAMAHIKO**, *b.* Nov. 26, 1878.

### DAUGHTER.

**MASAYO**, *b.* March 26, 1881.

Creation.—Sept. 21, 1907.

Residence.—57, Myōgadani-machi, Kobinata, Koishikawa-ku, Tokyo.

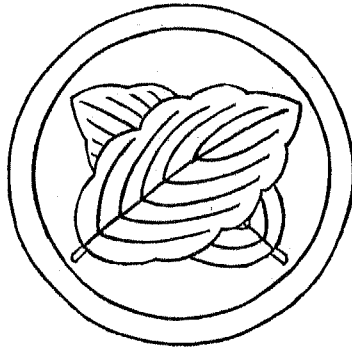

## SHIBUSAWA, Baron.

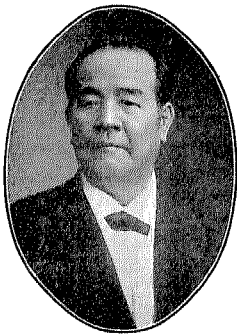

**Shibusawa, Eiichi**; First Baron, *b.* Chiarajima, Musashi Province, Feb. 14, 1840, President of the First Bank; First Class Imperial Order of the Sacred Treasure; Commandeur de l'Ordre National de la Légion d'Honneur, France; Grand-Croix de l'Ordre de Taikouk, Corée; 3<sup>me</sup> Classe de l'Ordre Royal de la Couronne, Prusse; and Juzammi (rank), *m.* 1st, the late CHRYOKO, 2ndly, KANE, *b.* Jan. 15, 1855, daughter of Hachibei Itō, Esq., and has issue by his first marriage,

### SON.

TOKUJI, heir, *b.* Oct. 16, 1872, Jugoi (rank), *m.* Apr. 26, 1895, ATSUKO, *b.* May 16, 1880, younger sister of Count Sanehide Hashimoto, and has issue,

#### SONS—

*Keizō*, *b.* Aug. 25, 1896.

*Nobuo*, *b.* June 21, 1898.

*Tomo-o*, *b.* March 5, 1901.

### DAUGHTERS.

UTAKO, *b.* Aug. 24, 1863, *m.* Jan. 6, 1883, Nobushige Hodzumi, Doctor of Law (Japan), Emeritus Professor of the Tokyo Imperial University, First Class Imperial Order of the Sacred Treasure, and Jōzammi (rank).

KOTOKO, *b.* Feb. 22, 1870, *m.* March 15, 1888, Baron Yoshirō Sakatani.

By his second marriage,

### SONS.

TAKENOSUKE, *b.* Dec. 26, 1886.

MASAO, *b.* Nov. 1, 1888.

HIDEO, *b.* Oct. 5, 1892.

### DAUGHTER.

AIKO, *b.* July 24, 1890, *m.* Dec. 16, 1910, Teruo Akashi, Esq.

Creation.—May 9, 1900.

Residence.—Nishigahara, Takinogawa-mura, Kitatoshima-gōri, Tokyo Prefecture.



## HASHIMOTO, Baron.

---



**Hashimoto, Masaakira**; First Baron, *b.* Kagoshima, Satsuma Province, Dec. 29, 1853, Vice-Admiral I.J.N.; Second Class Imperial Order of the Rising Sun; Third Class Military Order of the Golden Kite; and Juzammi (rank), *m.* 1st, Oct. 8, 1880, **KAYO**, *b.* July 20, 1859, *d.* Jan. 20, 1897, younger sister of Chikakata Tamari, Vice-Admiral I.J.N., 2ndly, Feb. 27, 1898, **RIN**, *b.* March 9, 1869, daughter of the late Mamoru Sakuma, Esq., and has issue by his first marriage,

### SON.

**MASATERU**, heir, *b.* Apr. 11, 1887, Jugoi (rank).

### DAUGHTERS.

**FUSAKO**, *b.* Oct. 21, 1882, *m.* Nov. 7, 1902, Sakuzō Kimase, Esq., Commissioner of Kumamoto Prefecture.

**TAMEKO**, *b.* Apr. 1, 1889, *m.* May 30, 1908, Teizō Wakita, Esq.

Creation.—Sept. 21, 1907.

Residence.—2998, Senkōmaï, Nakano, Nakano-machi, Tōyotama-gōri, Tokyo Prefecture.

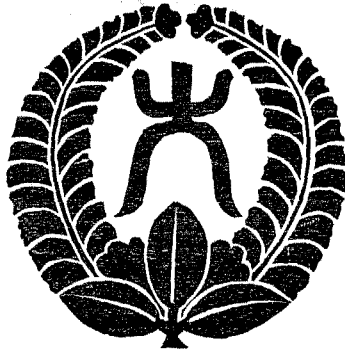

**ŌKUBO, Baron.**

---



**Ōkubo, Haruno** ; First Baron, *b.* Shidzuoka Prefecture, Aug. 18, 1846, General I.J.A., First Class Imperial Order of the Rising Sun ; Second Class Military Order of the Golden Kite ; Grand-Croix de l'Ordre de l'Etoile Sacrée, Corée ; 1<sup>re</sup> Classe de l'Ordre de la Couronne de Fer, Autriche ; Grand-Croix de l'Ordre du Mérite Militaire, Bavière ; Commandeur de l'Ordre National de la Légion d'Honneur, France ; and Jōzammī (rank) *m.* the late MICHU, and has issue,

**DAUGHTERS.**

KIYO, *b.* Feb. 26, 1876, *m.* Apr. 29, 1892, Nobu Kanai, Doctor of Law (Japan), Professor of the Tokyo Imperial University, Third Class Imperial Order of the Sacred Treasure, and Jushii (rank).

YASU, *b.* Sept. 26, 1880, *m.* Jan. 7, 1899, Count Tetsutarō Kawamura.

HIDE, *b.* July 21, 1889, *m.* March 4, 1909, Sanzō Wada, Esq.

Creation.—Sept. 21, 1907.

Residence.—178, Shimoshibuya, Shibuya-machi, Toyotama-gōri, Tokyo Prefecture.



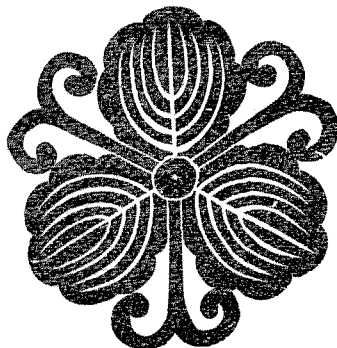

## OKI, Baron.

---

**Oki, Morikata**; First Baron, *b.* Edo (Tokyo), June 13, 1841, Gentleman-in-Waiting in the "Kinkei Hall"; Councillor of the Bureau of the Imperial Family and Nobles; Member of the House of Peers, nominated by H.M. the Emperor; Second Class Imperial Order of the Rising Sun; Grand Cross of the Order of the Crown, Hawaii; and Juzammi (rank), *m.* YASUYE, *b.* March 13, 1860, and has issue,

### 'SNOS

SADAO, heir, *b.* Feb. 11, 1888, Jugoi (rank).

SADATSUGU, *b.* March, 1889.

TATSUO, *b.* January, 1892.

### DAUGHTERS.

FUSA, *b.* July 8, 1881, *m.* Hon. Hideo Ikeda (see Baron Kensai Ikeda).

CHIYO, *b.* August, 1883, *m.* Torajirō Kayeda, Esq. (see Viscount Kōkichi Kayeda).

OSAKO, *b.* July, 1890.

Creation.—May, 1900.

Residence.—84, Ōgigaya, Kamakura-machi, Kamakura-gōri, Kanagawa Prefecture.

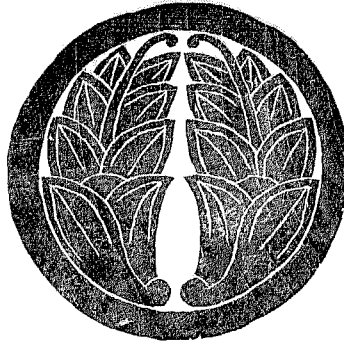

## KIKUCHI, Baron.

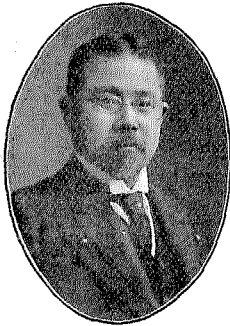

**Kikuchi, Dairoku**; First Baron, *b.* Edo (Tokyo), March 17, 1855, Doctor of Science (Japan), LL.D. (Glasgow, Manchester and Rutgers Colleges); Member of the Privy Council; President of the Imperial Academy; Emeritus Professor of the Tokyo Imperial University; ex-Minister of Education; ex-President of the Imperial University; ex-Member of the House of Peers, nominated by H.M. the Emperor; Second Class Imperial Order of the Rising Sun; Second Class Imperial Order of the Sacred Treasure; and Jōzammi (rank), *m.* May 13, 1878, **TATSU**, *b.* Nov. 1, 1863, eldest daughter of Hachiroyemon Fukuda, Esq., and has issue,

### SONS.

**TAIJI**, heir, *b.* Sept. 27, 1893.

**KENZŌ**, *b.* March 17, 1901.

**MASASHI**, *b.* Aug. 25, 1902.

### DAUGHTERS.

**TAMI**, *b.* Feb. 26, 1886, *m.* Apr. 19, 1903, Tatsukichi Minobe, Doctor of Law (Japan), Professor of Tokyo Imperial University, Jugoi (rank).

**CHIYO**, *b.* Oct. 23, 1890, *m.* May 12, 1910, Hideo Asahiyama, Esq.

**FUYU**, *b.* Dec. 17, 1896.

**EIKO**, *b.* May 24, 1899.

**YURIKO**, *b.* March 15, 1904.

Creation.—Feb. 27, 1902.

Residence.—124, Takehaya-chō, Koishikawa-ku, Tokyo.



## KATAOKA, Baron.

---



**Kataoka, Shichirō**; First Baron, *b.* Kagoshima Prefecture, Dec. 14, 1853, Admiral I.J.N.; Member of the Military Council; First Class Imperial Order of the Rising Sun; First Class Military Order of the Golden Kite; and Jōzammī (rank), *m.* Aug. 5, 1879, **TAMA**, *b.* Jan. 4, 1864, eldest daughter of Mayumi Kiyohara, Esq., and has issue,

### SONS.

**TSUNETARŌ**, heir, *b.* Nov. 26, 1880, Clerk of the Yokohama Specie Bank, Jugoi (rank), *m.* Jan. 28, 1912, **AIKO**, *b.* Nov. 1, 1893, eldest daughter of Yukiho Ushiku, Major-General I.J.A.

**TAKEJIRŌ**, *b.* March 10, 1890.

**TADZUSHIRŌ**, *b.* March 18, 1901.

### DAUGHTER.

**MIYO**, *b.* Jan. 20, 1884, *m.* Nov. 28, 1905, Yōji Kasuya, Esq.

Creation.—Sept. 21, 1907.

Residence.—164, Onden, Sendagaya-machi, Toyotama-gōri, Tokyo Prefecture.

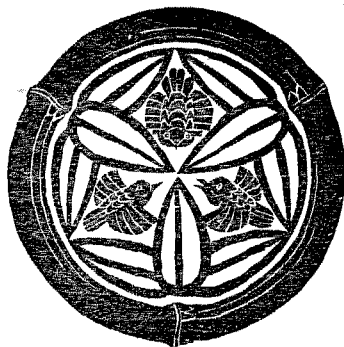

## NAKAGAWA, Baron.



**Nakagawa, Okinaga** ; First Baron, ex-Lord Abbot of the Godaiin at Nara, *b.* Oct. 20, 1853, Member of the House of Peers, Fourth Class Imperial Order of the Rising Sun, and Juzammi (rank), *m.* 1st, the late NARAKO, 2ndly, Feb. 24, 1896, IWAKO, *b.* March 2, 1867, eldest daughter of the late Count Kimihisa Shigenoi, and has issue by his first marriage,

### SONS.

**TAKANAGA**, heir, *b.* Oct. 27, 1876, Jōgoi (rank), *m.* Apr. 12, 1906, CHIGIKU, *b.* Nov. 26, 1887, daughter of Count Chiaki Watanabe, and has issue,

#### SON—

*Hironaga*, *b.* June 2, 1908.

**YORINAGA**, *b.* Sept. 14, 1882, Lieutenant Art. I.J.A., Sixth Class Imperial Order of the Sacred Treasure, and Jōshichii (rank).

**OKIISA**, *b.* Dec. 12, 1891.

### DAUGHTERS.

**SHŪHŌ**, *b.* Nov. 20, 1884.

**SADAKO**, *b.* Jan. 5, 1886, *m.* May 6, 1905, Sōjirō Hayashi, Esq.

**SHIGEKO**, *b.* July 5, 1893.

Creation.—July 8, 1884.

Residence.—18, Aizumi-chō, Yotsuya-ku, Tokyo.

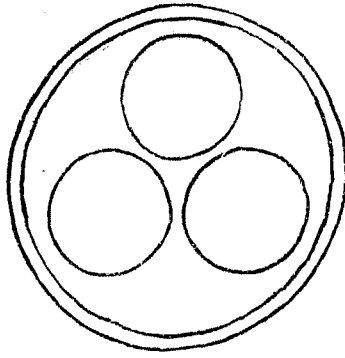

## MATSUO, Baron.

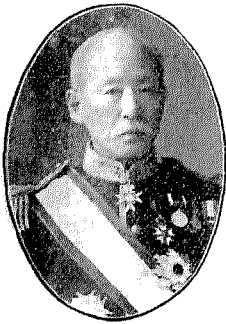

**Matsuo, Shigeyoshi**; First Baron, *b.* Hyōgo Prefecture, Feb. 6, 1843, Member of the House of Peers, nominated by H.M. the Emperor; ex-Governor of the Bank of Japan; First Class Imperial Order of the Rising Sun; Grand Officier de l'Ordre National de la Légion d'Honneur, France; Grand-Croix de l'Ordre d'Yiwha, Corée; 1<sup>re</sup> Classe du 2<sup>e</sup> Grade de l'Ordre du Double Dragon, Chine; and Jōzammī (rank), *m.* Dec. 6, 1859, HIDE, *b.* Dec. 28, 1844, daughter of the late Gorō Matsuo, Esq., and has issue,

### SONS.

YOSHIO, heir, *b.* Nov. 22, 1876, Lieutenant (Medical) I.J.A., Sixth Class Imperial Order of the Rising Sun, and Jugoi (rank), *m.* Feb. 13, 1904, FUMI, *b.* June 29, 1888, daughter of Keizaburō Moto-o, Esq., ex-Judge of the Court of Administrative Litigation, Third Class Imperial Order of the Sacred Treasure, Jōshii (rank), and has issue,

#### SON—

*Yoshinori*, *b.* Feb. 16, 1906.

TSUNEZō, *b.* Aug. 8, 1877, adopted by Saheiji Nakane, Esq.

TAKEO, *b.* Oct. 24, 1878.

NOBUO, *b.* Nov. 28, 1879.

### DAUGHTERS.

TORAKO, *b.* March 16, 1867, *m.* Apr. 26, 1883, Shibasaburō Kitasato, Doctor of Medicine (Japan), Königlich Preussischer Professor, F.R.S., Chief of Imperial Institute for the Study of Infectious Diseases, Second Class Imperial Order of the Sacred Treasure, R. Adl. Kl. Ilm. Stern, and Jōshii (rank).

YOSHIKO, *b.* March 20, 1870, *m.* 1886, the late Tsunejirō Nakagawa, Esq. in Diplomatic Service.

CHIYOKO, *b.* March 22, 1875, *m.* Nov. 25, 1892, Sakao Kitasato, Esq.

MITSUKO, *b.* Sept. 29, 1881, *d.* 1908, *m.* 1898, Tatsukurō Inouye, Doctor of Law (Japan), Director of the Industrial Bank of Japan.

SHIDZUKO, *b.* Dec. 25, 1882, *m.* 1901, Gorosaku Shibayama, Doctor of Medicine (Japan), Fifth Class Imperial Order of the Sacred Treasure, and Jugoi (rank).

TOMOKO, *b.* Nov. 30, 1885, *m.* 1903, Motonari Ninomiya, Esq., Director of the Bank of Taiwan.

Creation.—Sept. 23, 1907.

Residence.—80, Shinsaka-machi, Akasaka-ku, Tokyo.



**TAKAKI, Baron.**



**Takaki, Kanehiro**; First Baron, *b.* Satsuma Province, Sept. 15, 1849, Doctor of Medicine (Japan), Surgeon-General I.J.N.; Member of the House of Peers, nominated by H.M. the Emperor; Head of the Tokyo Charity Hospital; Principal of the Tokyo Jikeiikwai Medical College; Adviser of the Imperial Life Insurance Co.; Second Class Imperial Order of the Rising Sun; and Jōzammi (rank), *m.* June 23, 1872, **TOMIKO**, *b.* July 23, 1854, eldest daughter of Hisato Sewaki, Esq., and has issue,

**SONS.**

**YOSHIHIRO**, heir, *b.* Nov. 10, 1874, Professor of the Tokyo Jikeiikwai Medical College, Jugoi (rank), *m.* May 23, 1903, **SHIMA**, *b.* Feb. 27, 1884, daughter of Takeshi Arishima, Esq., Director of the Fifteenth Bank, and has issue,

**SON—**

**Hidehiro**, *b.* June 2, 1906.

**DAUGHTER—**

**Sono**, *b.* Apr. 10, 1905.

**KENJI**, Doctor of Medicine (Japan), *b.* Sept. 9, 1881, Professor of the Tokyo Jikeiikwai Medical College, *m.* June 19, 1910, **YURI**, *b.* July 12, 1892, daughter of Baron Naibu Kanda.

**SHUNZŌ**, *b.* Jan. 1, 1883, Clerk of Mitsui & Co., *m.* Oct. 9, 1908, **TATSUO**, *b.* November, 1886, daughter of Saburōsuke Mitsui, Esq., Chief of the Mining Department of Mitsui & Co., Jōgoi (rank).

**DAUGHTER.**

**HIRO**, *b.* June 21, 1885, *m.* Nov. 3, 1904, Shigeji Higuchi, Doctor of Medicine (Japan).

Creation.—March 2, 1905.

Residence.—13, Higashitoriizaka-machi, Azabu-ku, Tokyo.



**SAMEJIMA, Baron.**

---



**Samejima, Shigeo**; First Baron, *b.* Kagoshima Prefecture, Sept. 6th, 1853, General I.J.A., First Class Imperial Order of the Rising Sun; Second Class Military Order of the Golden Kite; 3<sup>me</sup> Classe du 1<sup>er</sup> Grade de l'Ordre du Double Dragon, Chine; and Jōzammī (rank), *m.* Aug. 3, 1883, FUSA, *b.* Jan. 9, 1861, daughter of the late Uhei Matsuda, Esq., and has issue,

**SON.**

**MUNETOSHI**, heir, *b.* Dec. 24, 1891, Jugoi (rank).

Creation.—Sept. 21, 1907.

Residence.—142, Nishihara-machi, Utsunomiya, Tochigi Prefecture.



**KAMIMURA, Baron.**



**Kamimura, Hikonojō**; First Baron, *b.* Kagoshima Prefecture, May 5, 1849, Admiral I.J.N., Member of the Military Council; First Class Imperial Order of the Rising Sun; First Class Military Order of the Golden Kite; Grand-Croix de l'Ordre de la Couronne, Siam; 1<sup>re</sup> Classe de l'Ordre de la Couronne, Prusse; Grand-Croix de l'Ordre des S.S. Maurice-et-Lazare, Italie; Grand-Croix de l'Ordre d'Yiwha, Corée; and Jōzammī (rank), *m.* Nov. 13, 1878, **SADAKO**, *b.* Nov. 28, 1857, daughter of Bengorō Iguchi, Esq., and has issue,

**SON.**

**JŪGI**, heir, son by adoption, younger brother of Marquis Jūtoku Saigo, *b.* Jan. 1, 1881, Lieutenant I.J.N., Fifth Class Imperial Order of the Rising Sun, Jugoi (rank), *m.* Dec. 11, 1906, **NAMI**, *b.* Apr. 22, 1887, daughter of Count Gombei Yamamoto.

Creation.—Sept. 21, 1907.

Residence.—123, Kamimeguro, Meguro-mura, Ebara-gōri, Tokyo Prefecture.





**UYEDA, Baron.**

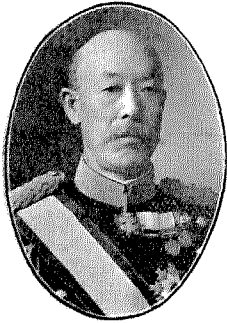

**Uyeda, Arisawa**; First Baron, *b.* Tokushima Prefecture, Feb. 14, 1850, General I.J.A., First Class Imperial Order of the Rising Sun; Second Class Military Order of the Golden Kite; 1<sup>re</sup> Classe du 2<sup>e</sup> Grade de l'Ordre du Double Dragon, Chine; and Jōzammi (rank), *m.* Nov. 15, 1869, **TOWAKO**, *b.* Jan. 29, 1855, daughter of the late Gemba Tsubouchi, Esq., and has issue,

**SON.**

**HYŌKICHI**, heir, son by adoption, son of Kumizō Sugizaki, Esq., *b.* Feb. 12, 1869, Colonel Inf. I.J.A.; Aide-de-Camp to H.M. the Emperor; Fourth Class Imperial Order of the Rising Sun; Fourth Class Military Order of the Golden Kite; and Jugoi (rank), *m.* Aug. 15, 1895, **SHINKO**, *b.* Aug. 24, 1878, daughter of Viscount Gorō Miura, and has issue,

**SONS—**

*Minoru*, *b.* Aug. 20, 1897.

*Masaru*, *b.* May 10, 1907.

**DAUGHTER—**

*Kiyo*, *b.* Nov. 16, 1900.

Creation.—Sept. 21, 1907.

Residence.—102, Sanya, Yoyogi, Yoyohata-mura, Toyotama-gōri, Tokyo Prefecture.



**HANAZONO, Baron.**

---

**Hanazono, Takushō**; First Baron, *b.* June 8, 1852, Twenty-eighth and present Lord Abbot of the Kōshōji Temple in Kyoto, Head of the Kōshō Buddhist Sect, and Juzammī (rank), has issue,

**SONS.**

SHŌSHIN, *b.* Feb. 15, 1883.

SHINJUN, heir, *b.* Aug. 3, 1884, Jugoi (rank).

SHŌSHIN, *b.* Nov. 4, 1887.

SHŌNEN, *b.* Sept. 13, 1892.

SHŌKWAN, *b.* March 7, 1894.

**DAUGHTER.**

NORIKO, *b.* Feb. 16, 1878, *m.* May 7, 1908, Gonjitsu Ogasawara, Esq.

Creation.—June 9, 1896.

Residence.—1, Hanazono-machi, Shichijōgaru, Samegai-dōri, Shimokyō-ku, Kyoto.

## TSUDZUKI, Baron.

---

**Tsudzuki, Keiroku**; First Baron, *b.* Gumma Prefecture, Feb. 17, 1861, Doctor of Law (Japan), Member of the Privy Council; ex-Vice-Minister of Education; ex-Envoy Extraordinary and Minister Plenipotentiary; ex-Vice-Minister for Foreign Affairs; ex-Member of the House of Peers, nominated by H.M. the Emperor; First Class Imperial Order of the Rising Sun; 2<sup>e</sup> Classe de l'Ordre de l'Aigle Rouge, Prusse; Grand-Croix de l'Ordre de Taikeuk, Corée; Grand-Croix de l'Ordre de la Couronne, Italie; Grand-Croix de l'Ordre de Ste. Anne, Russie; and Juzammi (rank), *m.* June 4, 1892, **MITSUKO**, *b.* Oct. 15, 1874, younger sister of Baron Tadazumi Nitta.

Creation.—Aug. 3, 1908.

Residence.—2, Mamiana-chō, Iigura, Azabu-ku, Tokyo.



**ASADA, Baron.**



**Asada, Nobuoki**; First Baron, *b.* Edo (Tokyo), Oct. 12, 1851, General I.J.A., First Class Imperial Order of the Rising Sun; Second Class Military Order of the Golden Kite; Commandeur de l'Ordre National de la Légion d'Honneur, France; Grand-Croix de l'Ordre d'Yiwha, Corée; and Jōzammī (rank), *m.* Aug. 4, 1875, KINOKO, *b.* Apr. 11, 1885, eldest daughter of Isaburō Saitō, Esq., and has issue,

**SON.**

Ryōirsu, heir, son by adoption, son of Yōzō Sasamori, Esq., *b.* May 18, 1879, Major Inf. I.J.A., Fifth Class Imperial Order of the Rising Sun, Fifth Class Military Order of the Golden Kite, and Jugoi (rank), *m.* Aug. 9, 1904, TOSHIKO, *b.* Sept. 18, 1885, daughter of the Present Baron, and has issue,

**DAUGHTERS—**

*Aiko*, *b.* Oct. 10, 1904.

*Kiyoko*, *b.* March 19, 1907.

*Kaoruko*, *b.* Apr. 12, 1909.

Creation.—Sept. 21, 1907.

Residence.—14, Tomihisa-chō, Ichigaya, Ushigome-ku, Tokyo.

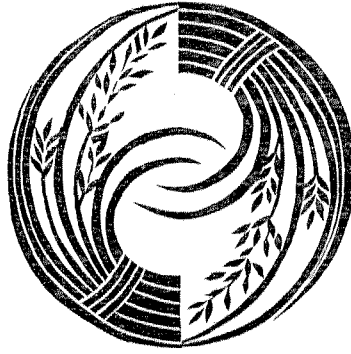

## KOMEDA, Baron.

**Komeda, Torao** ; First Baron (creation by special favour of H.M. the Emperor in recognition of the services of his Lordship the present Baron's father, Kammotsu Nagaoka, Esq., Joshii (rank)), *b.* Kumamoto Prefecture, Jan. 25, 1839, Lieut.-Colonel Inf. I.J.A., Grand Master of the Hunt ; Chamberlain to H.M. the Emperor ; First Class Imperial Order of the Rising Sun ; and Juzammi (rank), has issue,

### SON.

KUNIOMI, heir, son by adoption, son of Okikatsu Hosokawa, Lieutenant Art. I.J.A., Jugoi (rank), *m.* Nov. 22, 1909, CHIRYO, *b.* Feb. 4, 1891, and has issue,

### DAUGHTER—

*Yuyeko*, *b.* Aug. 30, 1910.

Creation.—Oct. 15, 1892.

Residence.—3, Minamikōga-chō, Surugadai, Kanda-ku, Tokyo.

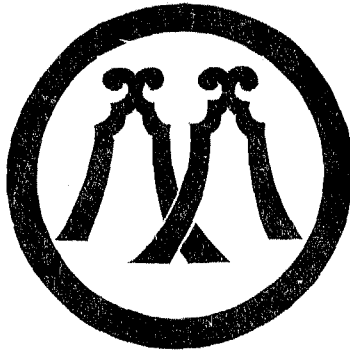

## SEKI Baron.

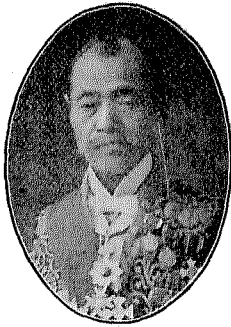

**Seki, Yoshiomi**; First Baron, *b.* Fukui Prefecture, Nov. 10, 1839, Gentleman-in-Waiting in the "Kinkei Hall"; Member of the House of Peers, nominated by H.M. the Emperor; Standing Councillor of the Japan Red Cross Society; Councillor of the Imperial Marine Relief Association; ex-Governor of Yamagata Prefecture; ex-Governor of Tokushima Prefecture; ex-Procurator of the Court of Cassation; Third Class Imperial Order of the Rising Sun; Third Class Imperial Order of the Sacred Treasure; Commandeur de l'Ordre de la Couronne, Italie; 2<sup>e</sup> Classe du 2<sup>e</sup> Grade de l'Ordre du Double Dragon, Chine; and Juzammi (rank), *m.* March 15, 1876, **MURAKO**, *b.* Nov. 6, 1856, daughter of Ichinojō Kubo, Esq., and has issue,

### SONS.

**YOSHIHISA**, heir, *b.* Jan. 14, 1889, 2nd Lieutenant Art. I.J.A., Jugoi (rank).  
**YOSHINAGA**, *b.* June 20, 1892.  
**YOSHITANE**, *b.* Feb. 3, 1898.

### DAUGHTERS.

**TOSHIKO**, *b.* Aug. 3, 1880, *m.* Tetsutarō Hasumi, Major Inf. I.J.A., Fourth Class Imperial Order of the Rising Sun, Fourth Class Military Order of the Golden Kite, and Jōrokui (rank).  
**SADAKO**, *b.* Aug. 20, 1881, *m.* Otohiko Higashi, Major Art. I.J.A., Fourth Class Imperial Order of the Rising Sun, and Jurokui (rank).  
**HANAKO**, *b.* July 26, 1882, *m.* Masatachi Ohara, Captain Inf. I.J.A., Fifth Class Imperial Order of the Rising Sun, and Jōshichii (rank).  
**YOSHIKO**, *b.* Jan. 8, 1884, *m.* Kageaki Uyeno, Esq., Engineer of the Mining Inspection Office, Jushichii (rank).  
**AIKO**, *b.* Feb. 20, 1887, *m.* Bujirō Okuda, Esq., Engineer of the Mining Inspection Office, Jushichii (rank).  
**MITSUKO**, *b.* Sept. 12, 1890.

Creation.—Sept. 21, 1907.

Residence.—22 and 23, Ippommatsu-chō, Azabu-ku, Tokyo.

## **SANO, Baron.**

---

**Sano, Nobukatsu** ; First Baron, *b.* Edo (Tokyo), July 17, 1849, Lieut.-General I.J.A., ex-Member of the House of Peers, Second Class Imperial Order of the Rising Sun, and Juzammi (rank), *m.* KISE, *b.* July 2, 1867, daughter of Tuneki Shishido, Esq., and has issue,

### **SON.**

**TOMOKATSU**, heir, *b.* June 23, 1879, Jōgoi (rank).

Creation.—December, 1896.

Residence.—16, Akebono-chō, Hongō-ku, Tokyo.

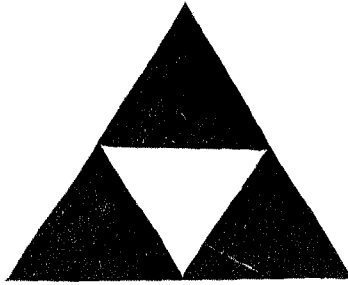

**OKIHARA, Baron.**

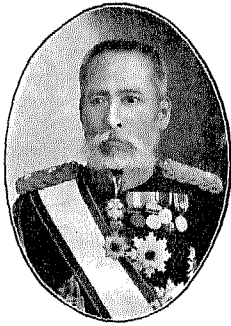

**Okihara Kōfu**; First Baron, *b.* Yamaguchi Prefecture, March 3, 1848, Lieut.-General I.J.A., Member of the House of Peers; First Class Imperial Order of the Rising Sun; First Class Imperial Order of the Sacred Treasure; Third Class Military Order of the Golden Kite; Grand-Croix de l'Ordre de Taikéuk, Coree; and Juzamni (rank), *m.* Dec. 15, 1870, SHINA, *b.* Oct. 8, 1858, *d.* Jan. 24, 1911, daughter of Matayemon Kurogui, Esq., and has issue,

**SON.**

SABURŌ, heir, *b.* Aug. 27, 1877, Jugoi (rank).

**DAUGHTER.**

KIYO, *b.* Oct. 18, 1897, *m.* Dec. 23, 1903, Gosuke Kamibayashi, Lieutenant Inf. I.J.A.

Creation.—Sept. 21, 1907.

Residence.—1256, Kawanishi, Iwakuni-machi, Kuga-gōri, Yamaguchi Prefecture.



## IIDA, Baron.

---

**Iida, Toshisuke**; First Baron, *b.* Yamaguchi Prefecture, Aug. 10, 1846, Vice-Admiral I.J.N., First Class Imperial Order of the Rising Sun, Second Class Military Order of the Golden Kite, and Juzammi (rank), *m.* MASA, *b.* June 23, 1863, Fifth Class Imperial Order of the Crown, daughter of Shinanosuke Inouye, Esq., and has issue,

### SONS.

SEITARŌ, heir, *b.* Sept. 8, 1884, Engineer of the Imperial Government Railways, Jugoī (rank), *m.* TATSUKO, *b.* May 3, 1862, daughter of Aijirō Sugi, Esq.

SHŪJIRŌ, *b.* August, 1888.

SENZŌ, *b.* March, 1891.

YŪSUKE, *b.* April, 1895.

RYŌZŌ, *b.* May, 1900.

### DAUGHTERS.

SADA, *b.* May, 1893.

YAYE, *b.* June, 1897.

Creation.—Sept. 21, 1907.

Residence.—480, Hanashiro-mura, Saba-gōri, Yamaguchi Prefecture.



**MIDZUTANIGAWA, Baron.**

---

**Midzutani~~g~~awa, Tadaoki**; First Baron, *b.* March 17, 1848, Ritualist of the Kasuga Imperial Shrine, Sixth Class Imperial Order of the Sacred Treasure, and Juzammi (rank), *m.* TAKAKO, *b.* Apr. 16, 1853, sister of Prince Sauneteru Ichijō, and has issue,

**SON.**

YOSHINOBU, heir, son by adoption, younger brother of Prince Michizane Kujō, *b.* Nov. 18, 1885, Jugoī (rank), *m.* Kyōko, *b.* July 9, 1890, daughter of the Present Baron.

**DAUGHTERS.**

Kyōko (Heiress).

KATAKO, *b.* January, 1895.

Creation.—July 8, 1884.

Residence.—1, Noboriōji-machi, Nara City, Nara Prefecture.

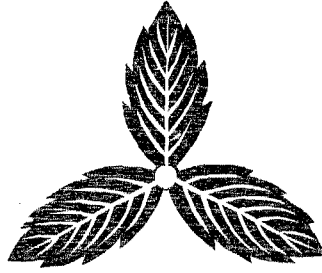

## ONO, Baron.

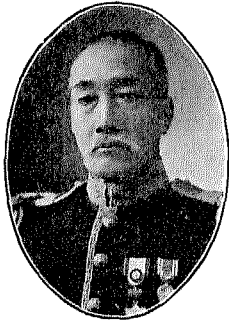

**Ono, Takateru**; First Baron, Ninety-fifth Representative of the family, *b.* Dec. 8, 1849, ex-Ritualist of the Idzumo Imperial Shrines; ex-Member of the House of Peers; Fourth Class Imperial Order of the Rising Sun; and Juzammi (rank), *m.* Oct. 1, 1868, *Saiko*, *b.* Aug. 13, 1854, eldest daughter of Kohei Shōmi, Esq., and has issue,

### SONS.

**TAKAMASA**, heir, *b.* Sept. 28, 1877, Ritualist of the Hinomisaki Imperial Shrine, Sixth Class Imperial Order of the Sacred Treasure, and Jōgoi (rank), *m.* June 21, 1902, **YONEKO**, *b.* Nov. 29, 1882, niece of Count Tsuneha Sano, and has issue,

### DAUGHTERS—

*Hideko*, *b.* May 27, 1904.

*Noriko*, *b.* Oct. 23, 1909.

**TOSHINARI**, *b.* Nov. 16, 1888.

**TOMONAO**, *b.* Aug. 13, 1890.

**TETSUMARU**, *b.* Sept. 25, 1892.

**KUNINORI**, *b.* Feb. 25, 1900.

### DAUGHTERS.

**KICHIKO**, *b.* July 9, 1887, *m.* Apr. 23, 1909, Masahiko Naruse, Esq.

**MITSUKO**, *b.* March 25, 1894.

Creation.—July 8, 1884.

Residence.—110, Hinomisaki, Hinomisaki-mura, Hinokawa-gōri, Shimane Prefecture.

## **YAMANAKA, Baron.**

---

**Yamanaka, Nobuyoshi**; First Baron, *b.* Yamaguchi Prefecture, Jan. 15, 1851, Lieut.-General I.J.A., First Class Imperial Order of the Sacred Treasure, Second Class Military Order of the Golden Kite, and Juzammi (rank), *m.* SATO, *b.* Dec. 13, 1859, daughter of Kichiyemon Tashibu, Esq., and has issue,

### **SONS.**

HIDEJIRŌ, heir, *b.* Dec. 15, 1879, Jugoï (rank).

SABURŌ, *b.* December, 1884.

KAORU, *b.* January, 1897.

### **DAUGHTERS.**

YOSHI, *b.* March, 1878, *m.* Hirokazu Nakai, Esq.

SONO, *b.* April, 1882, *m.* Kiyosada Okudaira, Esq.

UME, *b.* January, 1887, *m.* Kei Odagura, Esq.

KIKU, *b.* Oct. 10, 1889, *m.* June 28, 1909, Baron Motozō Fukuhara.

EI, *b.* June, 1892.

AI, *b.* June, 1902.

Creation.—Sept. 21, 1907.

Residence.—Fukakusa-mura, Kii-gōri, Kyoto Prefecture.



**YAMANA, Baron.**

**Yamana, Yoshimichi**; First Baron, son of the late Yoshinari Yamana, last Feudal Lord of the Muraoka Clan, Tajima Province, *b.* Nov. 4, 1860, Major Trans. I.J.A., Member of the House of Peers, Fifth Class Imperial Order of the Rising Sun, and Juzammi (rank), *m.* TOYOKO, *b.* Apr. 14, 1869, eldest daughter of Nobuari Satō, Esq., and has issue,

**SONS.**

YOSHITSURU, heir, *b.* Sept. 17, 1891, Jugoi (rank).

YOSHIKAME, *b.* January, 1897.

**DAUGHTERS.**

MISAKO, *b.* May, 1894.

MIDORI, *b.* June, 1904.

Creation.—July 8, 1884.

Residence.—132, Hanazono-mura, Kadono-gōri, Kyoto Prefecture.

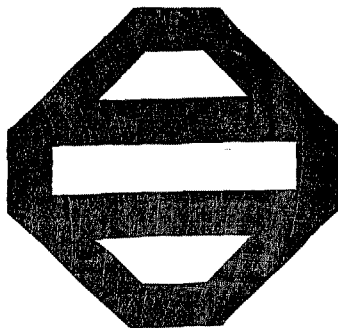

## KUBOTA, Baron.

---

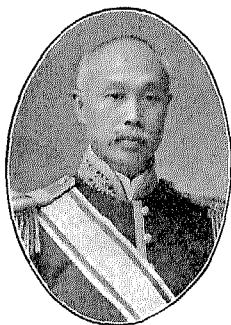

**Kubota, Yuzuru** ; First Baron, *b.* Toyo-oka, Tajima Province, May 10, 1847, Member of the House of Peers, nominated by H.M. the Emperor ; ex-Minister of Education ; First Class Imperial Order of the Sacred Treasure ; and Juzammi (rank), *m.* Oct. 3, 1876, **YAYE**, *b.* Apr. 19, 1856, daughter of Jihei Yasui, Esq., and has issue,

### SONS.

**KEICHI**, heir, *b.* Apr. 13, 1881, Engineer of the Imperial Government Railways, Jugoi (rank), *m.* Dec. 4, 1909, **YUKI**, *b.* Dec. 27, 1891, daughter of Isami Hiroi, Esq., Doctor of Engineering (Japan), Professor of the Tokyo Imperial University, and has issue,

#### SONS—

*Hiroshi*, *b.* Dec. 11, 1910.

*Shinzō*, *b.* Sept. 25, 1886.

Creation.—Sept. 21, 1907.

Residence.—35, Kanatomi-chō, Koishikawa-ku, Tokyo.



## IJŪIN, Baron.

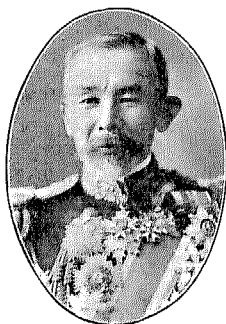

Ijūin, Gorō ; First Baron, *b.* Kagoshima, Satsuma Province, Sept. 28, 1852, Admiral I.J.N. ; Chief of the Naval General Staff ; First Class Imperial Order of the Rising Sun ; First Class Military Order of the Golden Kite ; Grand-Croix de l'Ordre de la Couronne, Siam ; 3<sup>me</sup> Classe du 1<sup>er</sup> Grade de l'Ordre du Double Dragon, Chine ; Knight Commander of the Bath,

Great Britain ; 1<sup>re</sup> Classe de l'Ordre de l'Aigle Rouge, Prusse ; 1<sup>re</sup> Classe de l'Ordre de la Couronne de Fer, Autriche ; Grand Officier de l'Ordre National de la Légion d'Honneur, France ; Grand-Croix de l'Ordre de Léopold (Militaire), Belgique ; 4<sup>me</sup> Classe de l'Ordre du Mérite Naval, Espagne ; Grand-Croix de l'Ordre Militaire de Saint-Benoit d'Avis, Portugal ; Grand-Croix de l'Ordre des S.S. Maurice-et-Lazare, Italie ; Grand-Croix de l'Ordre d'Orange-Nassau, Pays-Bas ; Grand-Croix de l'Ordre d'Yiwha, Corée ; and Juzammi (rank), *m.* 1st, Nov. 10, 1878, TOYOKO (*d.* Sept. 20, 1896), daughter of the late Jōzayemon Sakamoto, Esq., 2ndly, Oct. 8, 1897, SHIGEKO, *b.* Jan. 7, 1870, eldest daughter of Yoshikata Ōno, Esq., Captain I.J.N., Fourth Class Imperial Order of the Rising Sun, Jōgoi (rank), and has issue by his first marriage,

### SONS.

MATSUJI, heir, *b.* Apr. 21, 1893.

TAKEJI, *b.* Oct. 1, 1894.

Creation.—Sept. 21, 1907.

Residence.—33, Nagata-chō Nichōme, Kōjimaehi-ku, Tokyo.



## NAKANOMIKADO, Baron.



**Nakanomikado, Tsunetaka**; First Baron, son of the late Lord Tsuneyuki Nakanomikado, *b.* Feb. 29, 1852, Lieutenant I.J.N., ex-Member of the House of Peers; Fourth Class Imperial Order of the Rising Sun; and Juzammi (rank), *m.* Dec. 9, 1880, YUKIKO, *b.* May 11, 1865, aunt of Prince Tomoharu Iwakura, and has issue,

### SONS.

TSUNEYASU, *b.* Oct. 6, 1888 (see Marquis Tsuneyasu Nakanomikado).

TSUNETAMI, heir, *b.* May 13, 1893.

### DAUGHTERS.

TAMAKO, *b.* March 4, 1882, *m.* Feb. 29, 1904, Shōshin Ōtani, Esq., younger brother of Count Kōyei Ōtani.

SUMIKO, *b.* Nov. 17, 1883, *m.* Jan. 25, 1904, the late Viscount Masayoshi Uchida (see Viscount Masaaki Uchida).

YOSHIKO, *b.* July 4, 1885, *m.* March 15, 1905, Yoshisada Yabe, Esq.

SAOKO, *b.* Jan. 10, 1891.

Creation.—July 8, 1884.

Residence.—170, Harajiku, Sendagaya-machi, Toyotama-gōri, Tokyo Prefecture.



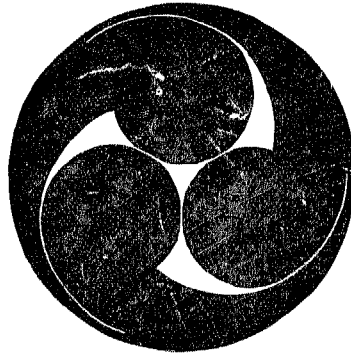

## NAKAMURA, Baron.

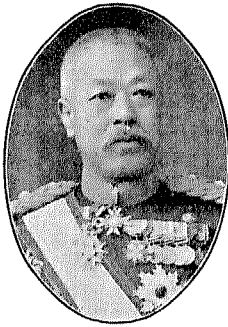

**Nakamura, Yūjirō**; First Baron, *b.* Haze, Ise Province, Feb. 28, 1852, Lieut.-General I.J.A.; Member of the House of Peers, nominated by H.M. the Emperor; President of the Government Iron Foundry; First Class Imperial Order of the Rising Sun; Fourth Class Military Order of the Golden Kite; Commandeur de l'Ordre de Ste. Anne, Russie; Grand Officier de l'Ordre de la Couronne, Italie; 1<sup>re</sup> Classe du 2<sup>e</sup> Grade de l'Ordre du Double Dragon, Chine; 1<sup>re</sup> Classe de l'Ordre Royal de la Couronne, Prusse; Commandeur de l'Ordre National de la Légion d'Honneur, France; and Juzammi (rank), *m.* Feb. 17, 1879, *KUNI*, *b.* Oct. 21, 1862, eldest daughter of the late Toyokichi Harada, Esq., and has issue,

### SONS.

KWANJI, heir, *b.* Oct. 17, 1888, Jugoi (rank).

YOSHIKI, *b.* July 31, 1895.

SHINZŌ, *b.* Sept. 19, 1898.

KIICHI, *b.* Feb. 11, 1901.

KENJI, *b.* Nov. 23, 1903.

### DAUGHTERS.

TOSHI, *b.* July 17, 1886.

MITSU, *b.* March 5, 1892.

MARI, *b.* July 28, 1897.

SUMI, *b.* Jan. 26, 1900.

Creation.—Sept. 23, 1907.

Residence.—28, Naka-chō Sanchōme, Yotsuya-ku, Tokyo.

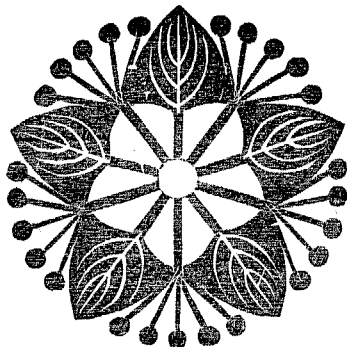

## NAKAYAMA, Baron.



His Lordship's father, Nobuaki Nakayama, last Feudal Lord of the Matsuoka Clan, Hitachi Province, Fourteenth *Daimyo* of the line, *b.* Apr. 10, 1846, Ritualist of the Nikko Shrine at Nikkō, Sixth Class Imperial Order of the Sacred Treasure, and *Jōshii* (rank), *m.* June 18, 1863, TSURUKO, *b.* Nov. 28, 1848, elder sister of Viscount Masatomo Naitō, and has issue,

**Nakayama, Nobuzane**; First Baron, *b.* Apr. 15, 1865, *Juzammi* (rank), *m.* Aug. 20, 1898, СНИҮОКО, *b.* Jan. 14, 1880, eldest daughter of the late Viscount Tadayasu Makino (see Viscount Tadayoshi Makino), and has issue,

### SONS.

NOBUTSUNE, heir, *b.* Feb. 6, 1907.  
NOBUTSUNA, *b.* Oct. 14, 1908.  
YUTAKA, *b.* June 16, 1910.

### DAUGHTER.

MATSUKO, *b.* May 25, 1904.

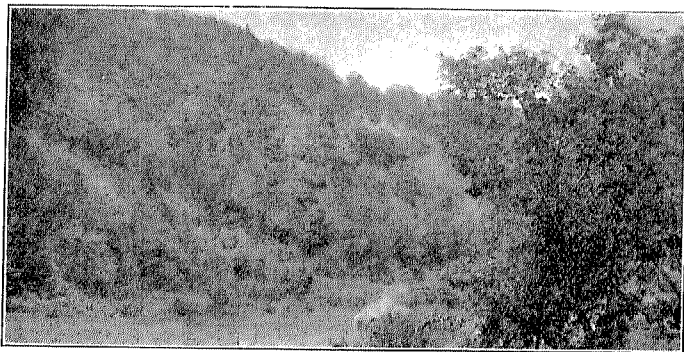

CASTLE HILL AT MATSUOKA.

### SONS.

NOBUZANE (Present Head).  
NOBUKATA, *b.* June 27, 1867, *m.* July 11, 1898, AYAKO, *b.* June 8, 1877, elder sister of Shigeru Hanazono, Esq.  
NOBUTERU, *b.* March 7, 1869, *m.* June 25, 1909, EIKO, *b.* Feb. 8, 1873, daughter of Masazō Takatsu, Esq.  
NOBUYUKI, *b.* Oct. 26, 1869, *m.* Oct. 14, 1895, YASUYE, *b.* Oct. 22, 1878, daughter of the late Tsukuru Takami, Esq.  
NOBUATSU, *b.* July 30, 1874.

### DAUGHTERS.

KANEKO, *b.* Jan. 22, 1871, *m.* Oct. 12, 1885, Viscount Michihiro Kurushima.  
TOKIKO, *b.* Sept. 18, 1872, *m.* March 19, 1897, Gennojō Haruta, Esq., in the Service of the N. Y. K., Sixth Class Imperial Order of the Rising Sun.  
HISA, *b.* Jan. 30, 1876, *m.* Nov. 18, 1909, Sadamiki Chiba, Esq., Governor of Nagano Prefecture, Second Class Imperial Order of the Sacred Treasure, and *Jōshii* (rank).

Creation.—July 8, 1884.

Residence.—94, Kijino-o, Shimotsdzuna, Matsuoka-mura, Taiga-gōri, Ibaraki Prefecture.

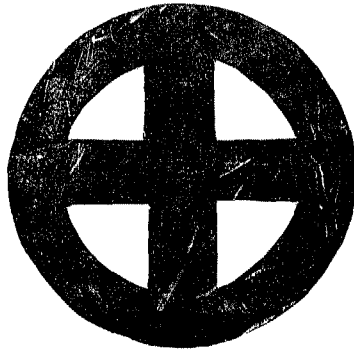

## DEN, Baron.

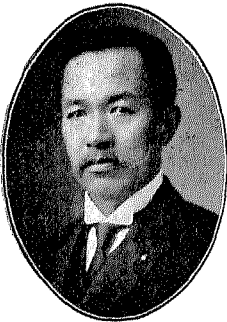

**Den Kenjirō**; First Baron, *b.* Kashiwabara, Tamba Province, Feb. 8, 1855, Member of the House of Peers, nominated by H.M. the Emperor; President of the Kyūshū Colliery and Steamship Co.; ex-Vice-Minister of Communications; Second Class Imperial Order of the Rising Sun; Officier de l'Ordre National de la Légion d'Honneur, France; Grand Officier de l'Ordre du Danebrog; 2<sup>e</sup> Classe de l'Ordre de la Couronne de Fer, Autriche; Grand Officier de l'Ordre du Medjidie, Turquie; Commandeur de l'Ordre de l'Etoile, Roumanie; and Jōshii (rank), *m.* Dec. 25, 1889, *Yasu*, *b.* Oct. 4, 1871, daughter of Yasuye Shigeno, Esq., and has issue,

### SONS.

**ATSUSHI**, heir, *b.* Sept. 3, 1884, Jugoi (rank), *m.* May 6, 1910, **MIYE**, *b.* Jan. 22, 1891, daughter of Shōzō Okuda, Esq., and has issue,

#### DAUGHTER—

**Kitako**, *b.* March 22, 1911.

**MAKOTO**, *b.* March 21, 1891.

**TADASHI**, *b.* Feb. 13, 1896.

**TSUTOMU**, *b.* July 3, 1898.

**ISAO**, *b.* Dec. 23, 1904.

### DAUGHTERS.

**YOSHIKO**, *b.* July 31, 1893, *m.* Feb. 3, 1912, Gakuzō Takeda, Esq.

**TERUKO**, *b.* July 2, 1894.

**MASAKO**, *b.* Aug. 5, 1903.

**SUYEKO**, *b.* Nov. 8, 1908.

Creation.—Sept. 21, 1907.

Residence.—50, Hommura-chō, Azabu-ku, Tokyo.

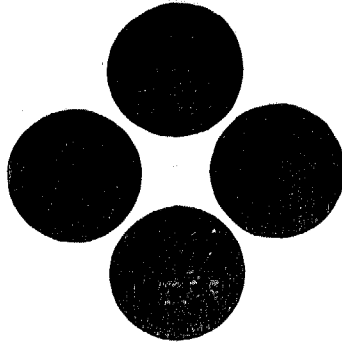

## SAKAI, Baron.

---



**Sakai, Shigeki**; First Baron, *b.* Kōchi, Tosa Province, Nov. 24, 1846, Lieut.-General I.J.A.; Member of the House of Peers; First Class Imperial Order of the Rising Sun; Third Class Military Order of the Golden Kite; and Jōshii (rank), *m.* June 25, 1878, HARU, *b.* Feb. 28, 1859, Fifth Class Imperial Order of the Crown, daughter of the late Hyōichi Itō, Esq., and has issue,

### SONS.

KAIJI, heir, *b.* Feb. 10, 1881, 2nd Lieutenant Art. I.J.A., Jugoi (rank).

KWANJI, *b.* March 24, 1882.

### DAUGHTERS.

NATUKO, *b.* July 10, 1883, *m.* July, 1898, Torahiko Terada, Doctor of Science (Japan), Professor of the Tokyo Imperial University.

MIKAKO, *b.* Nov. 28, 1887, *m.* Apr. 15, 1907, Yūichi Yamada, Captain Inf. I.J.A., Fifth Class Imperial Order of the Rising Sun, Fourth Class Military Order of the Golden Kite, and Jurokui (rank).

Creation.—Sept. 21, 1907.

Residence.—9, Nakano-chō, Ichigaya, Ushigome-ku, Tokyo.

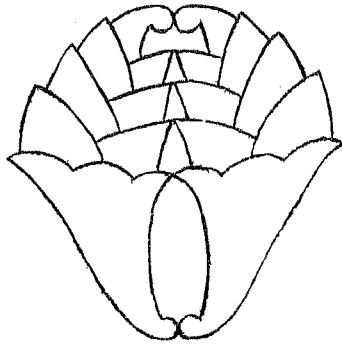

## MEGATA, Baron.



**Megata, Tanetarō**; First Baron, *b.* Edo (Tokyo), July 21, 1853, Member of the House of Peers, nominated by H.M. the Emperor; ex-Adviser to the Corean Government; Second Class Imperial Order of the Rising Sun; 2<sup>e</sup> Classe du 1<sup>er</sup> Grade de l'Ordre du Double Dragon, Chine; Commandeur de l'Ordre de Léopold, Belgique; Grand-Croix de l'Ordre de St. Stanislas, Russie; Grand Officier de l'Ordre de François-Joseph, Autriche; Commandeur de l'Ordre du Dragon, Annam; and Jōshii (rank), *m.* June, 1880, *ITSU*, *b.* Aug. 16, 1860, sister of Count Kuwashi Katsu, and has issue,

### SONS.

TSUNAYOSHI, heir, *b.* Nov. 17, 1896.

SHIGEYOSHI, *b.* Feb. 5, 1900.

### DAUGHTERS.

RIYO, *b.* Aug., 1881, *m.* Chōkurō Kadono, Esq., Director of the Anglo-Japanese Bank.

MASAYO, *b.* June, 1866, *m.* April, 1906, Nawozumi Koyama, Esq., of the Fuji Paper Mill.

ISAO, *b.* Jan., 1890, *m.* Feb. 27, 1909, Masakazu Takata, Esq., Director of the Sangoku Trading Co.

TAKEYO, *b.* May 1, 1891.

Creation.—Sept. 23, 1907.

Residence.—27, Hara-machi; Koishikawa-ku, Tokyo.

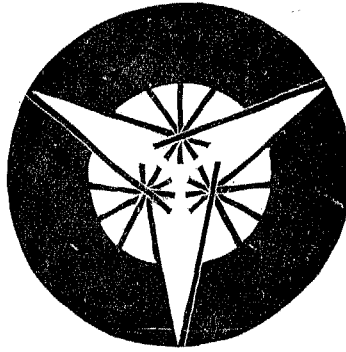

## UCHIDA, Baron.

---



**Uchida, Masatoshi**; First Baron, *b.* Kōchi, Tosa Province, Apr. 15, 1851, Vice-Admiral I.J.N., Member of the House of Peers; President of the Japan Seamen's Relief Association; Second Class Imperial Order of the Rising Sun; Fourth Class Military Order of the Golden Kite; Grand-Croix de l'Ordre de St. Stanislas, Russie; Officier de l'Ordre du Sauveur, Grèce; Commandeur de l'Ordre du Medjidie, Turquie; and Jōshii (rank), *m.*, 1878, *CHIYORI*, *b.* Nov. 15, 1857, daughter of Shōkichi Kadoda, Esq., and has issue,

### SON.

SAKAYE, heir, son by adoption, son of Zensaku Yabe, Esq., *b.* Jan. 1, 1870, in the service of the Japan Mail Steamship Co. (N.Y.K.), Sixth Class Imperial Order of the Sacred Treasure, and Jugoi (rank), *m.* March 27, 1899, *TsURU*, *b.* Dec. 10, 1880, younger sister of Yasukichi Nishiyama, Captain I.J.N., Third Class Imperial Order of the Rising Sun, Fourth Class Military Order of the Golden Kite, and has issue,

### SONS—

*Toshio*, *b.* Nov. 29, 1900.

*Eiji*, *b.* Jan. 5, 1903.

Creation.—Sept. 21, 1907.

Residence.—505, Shimoshibuya, Shibuya-machi, Toyotama-gōri, Tokyo Prefecture.



## YAMANOUCHI, Baron.

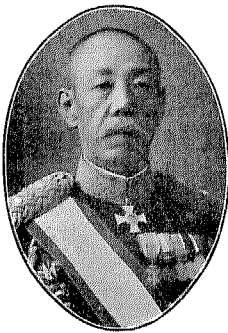

**Yamanouchi, Osahito**; First Baron, *b.* Edo (Tokyo) Sept. 9, 1850; Lieut.-General I.J.A.; Member of the House of Peers; First Class Imperial Order of the Rising Sun; Fourth Class Military Order of the Golden Kite; 2<sup>e</sup> Classe de l'Ordre Royal de la Couronne, Prusse; and Jōshii (rank), *m.* Dec. 15, 1877, MASUKO, *b.* Aug. 10, 1856, daughter of the late Toshi Takahashi, Esq., and has issue,

### SON.

NAGAYO, heir, *b.* Nov. 13, 1885, Jugoï (rank).

### DAUGHTERS.

SETSUKO, *b.* Apr. 23, 1883, *m.* Feb. 8, 1902, Major Shizuo Yamānouchi, Eng. I J.A., Fifth Class Imperial Order of the Rising Sun, Fifth Class Military Order of the Golden Kite, and Jurokui (rank).

KINKO, *b.* Apr. 25, 1887, *m.* Apr. 20, 1908, Captain Sango Yamanouchi, Eng. I.J.A., Sixth Class Imperial Order of the Rising Sun, Fifth Class Military Order of the Golden Kite, and Jōshichii (rank).

SUYEKO, *b.* Aug. 9, 1894.

Creation.—Sept. 21, 1907.

Residence.—25, Ōkubo-hyakunin-machi, Ōkubo-mura, Toyotama-gōri, Tokyo Prefecture.

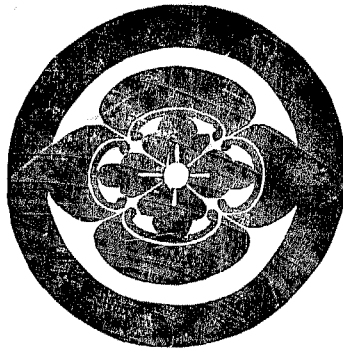

**HATANO, Baron.**

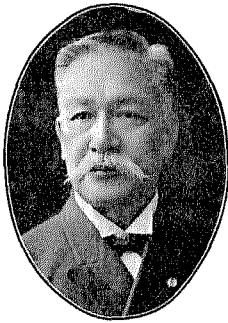

**Hatano, Yoshinao**; First Baron, *b.* Saga Prefecture, Oct. 10, 1850, Grand Master of the Household of H.I.H. the Crown Prince; ex-Grand Chamberlain to H.M. the Emperor; ex-Member of the House of Peers; ex-Public Procurator-General of the Tokyo Court of Appeal; ex-Minister of Justice; First Class Imperial Order of the Sacred Treasure; and Juzammi (rank), *m.* 2ndly, June 17, 1897, **TAME**, *b.* Oct. 8, 1870, daughter of Gion Yano, Esq., and has issue, by his first marriage,

**SON.**

**JIRŌ**, heir, *b.* Feb. 15, 1885, Sub-Lieutenant 1st Class I.J.N., Jugoi (rank).

**DAUGHTERS.**

**AKI**, *b.* Feb. 2, 1882, *m.* Apr. 2, 1902, Kuwatarō Kanamori, Esq.

**HIRO**, *b.* Apr. 4, 1886, *m.* March 30, 1909, Yūtarō Yamanouchi, Esq.

By his second marriage,

**SON.**

**YOSHIZŌ**, *b.* May 10, 1898.

**DAUGHTER.**

**NAOKO**, *b.* Sept. 13, 1908.

Creation.—Sept. 21, 1907.

Residence.—22, Ukyō-machi, Yotsuya-ku, Tokyo.



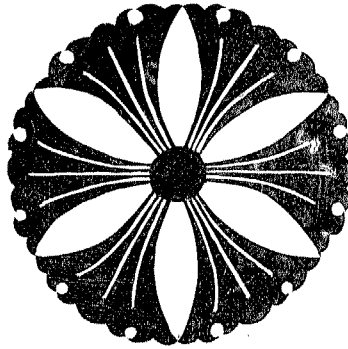

**FUJIYE, Baron.**

---



**Fujiye, Masayuki**; First Baron, elder brother of Count Tsunemaro Asukai, *b.* Nov. 8, 1855, Gentleman-in-Waiting in the Bureau of Poetry; ex-Member of the House of Peers; Fourth Class Imperial Order of the Rising Sun; and Juzammi (rank), *m.* Sept. 9, 1887, **TAMIKO**, *b.* Aug. 1, 1869, eldest daughter of Viscount Nobutaru Fushihara, and has issue,

**SONS.**

**TAKASHI**, *b.* Oct. 8, 1889.

**OSAMU**, *b.* Oct. 19, 1890.

**SHIGERU**, *b.* July 17, 1894.

**MOTOI**, *b.* Apr. 14, 1905.

**SUYEO**, *b.* May 8, 1910.

**DAUGHTER.**

**NOBUKO**, *b.* March 14, 1896.

Creation.—July 8, 1884.

Residence.—16, Saka-machi, Yotsuya-ku, Tokyo.

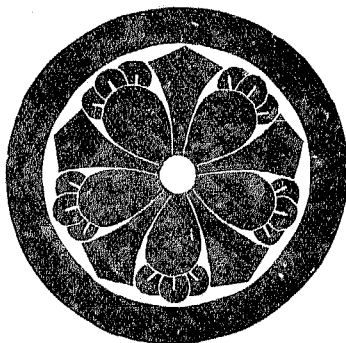

**KANEKO, Baron.**

**Kaneko, Arinori**; First Baron, Forty-seventh representative of the family, *b.* Dec. 21, 1845, ex-Member of the House of Peers, Fourth Class Imperial Order of the Rising Sun, and Juzammi (rank), *m.* Feb. 28, 1865, **TAKIKO**, *b.* Feb. 22, 1851, aunt of Viscount Shigetoshi Ayanokōji, Director of the Ladies' Patriotic Association, and has issue,

**SONS.**

**ARIMICHI**, heir, *b.* Aug. 29, 1869, in the service of H.I.H. Prince Kuniyoshi *Wō* Kuni-no-Miya, Jōgoi (rank), *m.* Aug. 15, 1897, **KIYO**, *b.* Aug. 15, 1877, daughter of Hisashi Anami, Esq.

**TOYONORI**, *b.* January, 1878, adopted by Hiramaro Kaneko, Esq., Ritualist of the Mononobe Imperial Shrine, Jurokui (rank).

Creation.—July 8, 1884.

Residence.—1526, Kawai-mura, Ano-gōri, Shimane Prefecture.

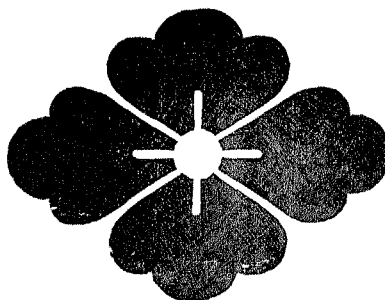

## KIGOSHI, Baron.

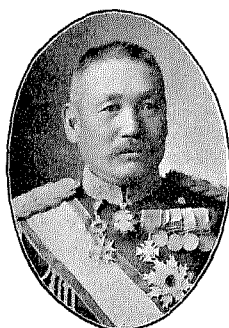

**Kigoshi, Yasutsuna**; First Baron, *b.* Ishikawa Prefecture, March 25, 1854, Lieut.-General I.J.A., Commander of the First Division; First Class Imperial Order of the Rising Sun; Second Class Military Order of the Golden Kite; Grand Croix de l'Ordre d'Yiwha, Corée; 1<sup>re</sup> Classe de l'Ordre de la Couronne de Fer, Autriche; Commandeur de l'Ordre National de la Légion d'Honneur, France; and Juzammi (rank), *m.* 1st, the late YUKI, 2ndly, Apr. 5, 1889, MITSU, *b.* Oct. 24, 1865, *d.* Dec. 27, 1893, 3rdly, Feb. 10, 1896, TEI, *b.* Nov. 13, 1871, daughter of Naohira Yanagida, Esq., ex-Judge of the Court of Cassation, Third Class Imperial Order of the Sacred Treasure, and Jushii (rank), and has issue,

### SONS.

SEMPACHI, heir, *b.* Oct. 25, 1880, Captain Art. I.J.A., Sixth Class Imperial Order of the Rising Sun, Fifth Class Military Order of the Golden Kite, and Jugoi (rank), *m.* Oct. 4, 1907, MISAO, *b.* Nov. 27, 1889, daughter of Suketaka Itō, Esq., Chief Auditor of the Third Section of the Board of Audit, Second Class Imperial Order of the Sacred Treasure, and Jōshii (rank), has issue,

#### SON—

Yasukazu, *b.* Jan. 5, 1909.

JIRŌ, *b.* Jan. 5, 1890, Second Lieutenant Inf. I.J.A., Jōhachii (rank).

SUSUMU, *b.* Nov. 20, 1899.

TSUTOMU, *b.* Sept. 29, 1907.

GORŌ, *b.* July 25, 1911.

### DAUGHTERS.

AI, *b.* Dec. 17, 1893.

HARU, *b.* Aug. 7, 1897.

KATSUKO, *b.* Apr. 12, 1904.

MASAKO, *b.* Apr. 29, 1909.

Creation.—Sept. 21, 1907.

Residence.—19, Kaga-chō Nichome, Ushigome-ku, Tokyo.

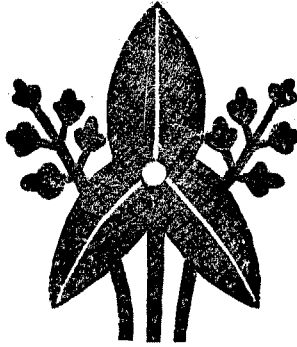

## URYŪ, Baron.

---



**Uryū, Sotokichi**; First Baron, *b.* Ishikawa Prefecture, Jan. 2, 1857, Vice-Admiral, I.J.N., Commander-in-Chief of the Yokosuka Naval Station; First Class Imperial Order of the Rising Sun; Second Class Military Order of the Golden Kite; Commandeur de l'Ordre de la Couronne, Italie; Officier de l'Ordre National de la Légion d'Honneur, France; and Juzammi (rank), *m.* Dec. 1, 1882, *SHIGE*, *b.* May 10, 1863, ex-Professor of the Tokyo Female Higher Normal School, Jūgoi (rank), younger sister of Takashi Masuda, Esq., Adviser to Mitsui & Co., Second Class Imperial Order of the Rising Sun, and has issue,

### SONS.

TSUYOSHI, heir, *b.* Dec. 6, 1886, Jūgoi (rank).

YOSHIO, *b.* Aug. 2, 1891.

ISAMU, *b.* March 20, 1903.

### DAUGHTER.

SAKAI, *b.* July 3, 1893.

Creation.—Sept. 21, 1907.

Residence.—196, Kanasugi, Nippori-mura, Kita-toshima-gōri, Tokyo Prefecture.



## NAKAMURA, Baron.



**Nakamura, Satoru**; First Baron, *b.* Shiga Prefecture, Feb. 20, 1854, Lieut.-General I.J.A., Aide-de-Camp General to H.M. the Emperor; First Class Imperial Order of the Rising Sun; Second Class Military Order of the Golden Kite; and Juzammi (rank), *m.* Feb. 20, 1879, **SOTOCHIVO**, *b.* May 5, 1865, eldest daughter of the late Jimpachirō Kobayashi, Esq., and has issue,

### SONS.

**KEN-ICHI**, heir, *b.* Feb. 17, 1882, Engineer of the Imperial Government Railways, Jugoi (rank), *m.* Nov. 24, 1908, **TAMAYE**, *b.* Sept. 17, 1889, eldest daughter of Tsunejirō Miyaoka, Esq., formerly in Diplomatic Service, Third Class Imperial Order of the Sacred Treasure, Fourth Class Imperial Order of the Rising Sun, and Jushii (rank).

**KENJI**, *b.* May 31, 1885, Lieutenant Inf. I.J.A., Jushichii (rank), adopted by Kogorō Nakamura, Esq.

**KENZŌ**, *b.* Feb. 6, 1888, adopted by Yutaka Morimura, Esq.

**KENSHIRŌ**, *b.* Oct. 9, 1890.

**KENGO**, *b.* March 21, 1893.

**KENROKU**, *b.* Jan. 22, 1901.

**KENSHICHI**, *b.* May 13, 1906.

### DAUGHTERS.

**SETSUKO**, *b.* Sept. 5, 1898.

**ISAO**, *b.* March 20, 1904.

**YOSHIO**, *b.* March 31, 1909.

Creation.—Sept. 21, 1907.

Residence.—440, Kashiwagi, Yodohashi-machi, Toyotama-gōri, Tokyo Prefecture.



## MADENOKŪJI, Baron.



**Madenokōji, Naohide**; First Baron, uncle of Count Michifusa Madenokōji, *b.* Aug. 16, 1858, Master of the Hunt; Master of Ceremonies; Secretary of the Cookery Bureau; Fourth Class Imperial Order of the Sacred Treasure; Order of the Crown, Hawaii; Commandeur de l'Ordre de François-Joseph, Autriche; Grand-Croix de l'Ordre de St. Stanislas, Russie; Commandeur de l'Ordre du Medjidie, Turquie; Grand Officier de l'Ordre de Taikéuk, Corée; 1<sup>re</sup> Classe du 2<sup>e</sup> Grade de l'Ordre du Double Dragon, Chine; and Juzammi (rank), has issue,

### SONS.

MŌTOHIDE, heir, *b.* Oct. 19, 1891, Jugoi (rank).

MANJIRŌ, *b.* Feb. 16, 1896.

TAKEO, *b.* Apr. 4, 1904.

MASAO, *b.* Jan. 15, 1912.

### DAUGHTERS.

SODE, *b.* Feb. 1, 1898.

TERU, *b.* May 26, 1900.

Creation.—July 8, 1884.

Residence.—14, Ichiban-chō, Kōjimachi-ku, Tokyo.

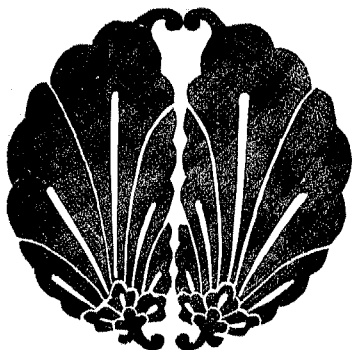

## MIBU, Baron.



**Mibu, Kōfu**; First Baron, *b.* May 27, 1854, Juzammi (rank), *m.* Apr. 21, 1881, TAMOKO, *b.* Jan. 3, 1858, *d.* Feb. 24, 1900, aunt of Viscount Nariyasu Higuchi, and has issue,

### SONS.

YUTAHIRO, heir, *b.* Apr. 6, 1886, Lieutenant Art. I.J.A., Jugoi (rank).

HIDEO, *b.* Sept. 13, 1892.

MINORU, *b.* Nov. 13, 1906.

SHIDZUKA, *b.* Apr. 2, 1911.

### DAUGHTER.

UMEKO, *b.* Feb. 14, 1890, *m.* Dec. 25, 1910, Hironaga Takatsuji, Esq. (see Viscount Osanaga Takatsuji).

His Lordship's father, Lord Sukeyo Mibu, Forty-second representative of the family, *b.* June 6, 1811, *d.* Feb. 17, 1879, Juzammi (rank), *m.* the late ATSUKO, and had issue,

### SONS.

TERUTSURA, *b.* May 25, 1852, *d.* Jan. 5, 1884 (Predecessor of the First Baron).  
KōFU (Present Head).

### DAUGHTERS.

HIROKO, *b.* Feb. 18, 1848, Jugoi (rank).

AYAKO, *b.* Nov. 8, 1856, *m.* Nov. 24, 1876, Nobukoto Karahashi, Esq., Judge, great-uncle of Viscount Arisada Karahashi.

Creation.—July 8, 1884.

Residence.—120, Kitaura-machi, Naitōshinjiku, Toyotama-gōri, Tokyo Prefecture.

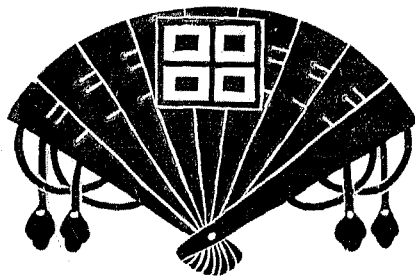

**YAMAZAKI, Baron.**

**Yamazaki, Harutoshi**; First Baron, *b.* Feb. 14, 1858, Juzammi (rank), has issue,

**SON.**

**HARUO**, heir, *b.* March 25, 1891, Jugoi (rank).

**DAUGHTERS.**

**ITOKO**, *b.* August, 1887.

**SUYEKO**, *b.* January, 1889.

**RYŌKO**, *b.* May, 1894.

**TOMAKO**, *b.* March, 1902.

---

His Lordship's brother and predecessor, the late Harumasa Yamazaki, last Feudal Lord of the Naruha Clan, Bitchū Province, Jōshii (rank).

Creation.—July 8, 1884.

Residence.—1114, Naruha-machi, Kawakami-gōri, Okayama Prefecture.



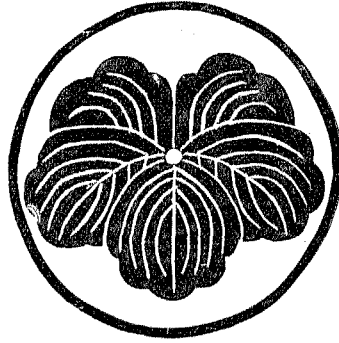

**MOTONO, Baron.**

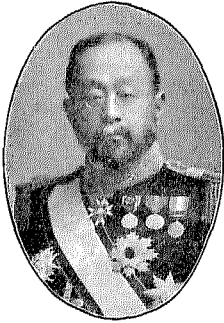

**Motono, Ichirō**; First Baron, *b.* Saga Prefecture, Feb. 23, 1862, Doctor of Law (Japan), Ambassador Extraordinary and Plenipotentiary to Russia; First Class Imperial Order of the Rising Sun; Grand-Croix de Saint-Alexandre-Newsky, Russie; Grand Officier de l'Ordre National de la Légion d'Honneur, France; Grand-Croix de l'Ordre de Léopold, Belgique; Grand Officier de l'Ordre de St. Olaf, Suède et Norvège; Grand Officier de l'Ordre de Charles III, Espagne; 2<sup>e</sup> Classe de l'Ordre de la Couronne, Prusse; Commandeur de l'Ordre de la Couronne, Italie; and Juzammi (rank), *m.* June 10, 1893, **HISAKO**, *b.* Sept. 19, 1868, sister of Viscount Masuzō Nomura, and has issue,

**SON.**

**SEIICHI**, heir, *b.* Aug. 15, 1895.

Creation.—Sept. 14, 1907.

Residence.—2, Higashitorizaka-machi, Azabu-ku, Tokyo.

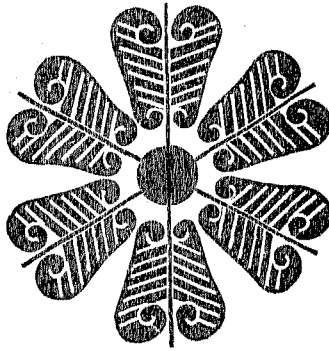

## KATŌ, Baron.



**Katō, Takaaki**; First Baron, *b.* Aichi Prefecture, Jan. 3, 1860, Doctor of Law (Japan), Ambassador Extraordinary and Plenipotentiary to Great Britain; ex-Minister for Foreign Affairs; First Class Imperial Order of the Rising Sun; Officier de l'Ordre de la Couronne, Italie; Knight Commander of the Crown, Hawaii; Grand Cross of the Order of St. Michael and St. George, Great Britain; 3<sup>me</sup> Classe du 1<sup>er</sup> Grade de l'Ordre du Double Dragon, Chine; Grand-Croix de l'Ordre de l'Aigle Blanc, Russie; and Juzammi (rank), *m.* Apr. 8, 1886, HARUJI, *b.* Feb. 10, 1864, elder sister of Baron Hisaya Iwazaki, and has issue,

### SON.

KŌTARŌ, heir, *b.* Jan. 11, 1895.

### DAUGHTER.

ETSU, *b.* Nov. 16, 1888.

Creation.—Aug. 25, 1911.

Residence.—33, Shimoniban-ehō, Kōjimachi-ku, Tokyo.

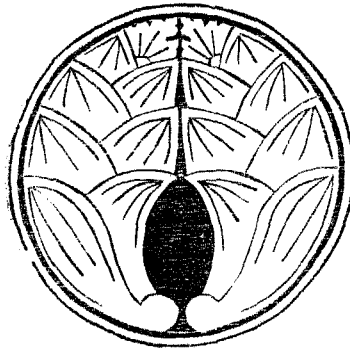

## MISU, Baron.

---



**Misu, Sōtarō**; First Baron, *b.* Hikone, Ōmi Province, Aug. 6, 1855, Vice-Admiral I.J.N., Commander-in-Chief of the Maizuru Naval Station; Second Class Imperial Order of the Rising Sun; Second Class Military Order of the Golden Kite; and Jōshū (rank), *m.* May 13, 1883, **MINÉKO**, *b.* Feb. 15, 1865, eldest daughter of Toyomi Yamamoto, Esq., Sixth Class Imperial Order of the Sacred Treasure, and Jōgoi (rank), and has issue,

### SONS.

**SEIICHI**, heir, *b.* Jan. 19, 1889, Jūgoi (rank).

**SHINJI**, *b.* Oct. 15, 1890.

**KYŌZŌ**, *b.* June 20, 1897.

### DAUGHTER.

**Miyo**, *b.* March 3, 1893.

Creation.—Sept. 21, 1907.

Residence.—45, Omote-machi, Koishikawa-ku, Tokyo.

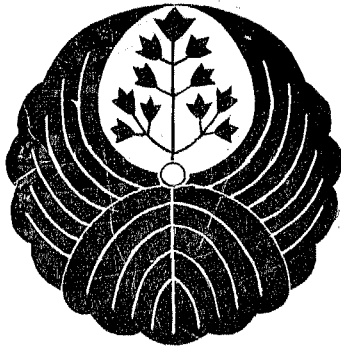

## SAKAMOTO, Baron.

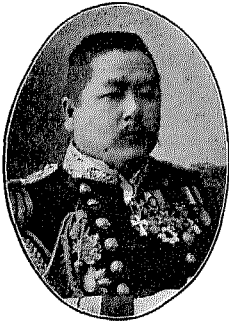

**Sakamoto, Toshiatsu** ; First Baron, *b.* Edo (Tokyo), Oct. 25, 1858 ; Vice-Admiral I.J.N. ; Chief of the Naval Education Board ; Second Class Imperial Order of the Rising Sun ; Third Class Military Order of the Golden Kite ; Grand Officier de l'Ordre de Ste. Anne, Russie ; Commandeur de l'Ordre Royal du Cambodge, France ; Commandeur de l'Ordre du Danebrog ; Grand Officier de l'Ordre de Taikouk, Corée ; Officier de l'Ordre du Dragon, Annam ; and Jōshii (rank), *m.* Kō, *b.* Oct. 7, 1872, daughter of Seiichi Irokawa, Esq., and has issue,

### SON.

DAIZŌ, heir, *b.* Dec. 8, 1894.

### DAUGHTERS.

KIKU, *b.* Oct. 30, 1893.

TOSHI, *b.* Dec. 14, 1899.

Creation.—Sept. 21, 1907.

Residence.—32, Kōra-chō, Ichigaya, Ushigome-ku, Tokyo.

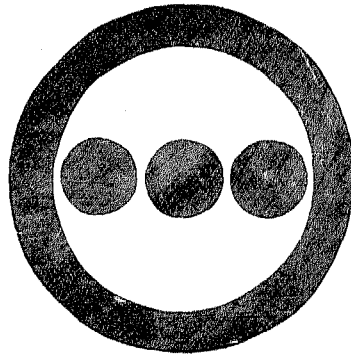

## MURAKI, Baron.

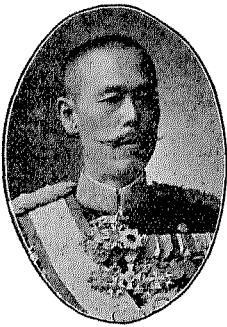

**Muraki, Masami**; First Baron, *b.* Kōchi, Tosa Province, Oct. 18, 1856, Lieut.-General I.J.A., Aide-de-Camp General to H.I.H. the Crown Prince; Aide-de-Camp to H.I.M. the Emperor; Second Class Imperial Order of the Rising Sun; Fourth Class Military Order of the Golden Kite; Grand-Croix de l'Ordre de Taikeuk, Corée; 3<sup>me</sup> Classe de l'Ordre du Merite Militaire, Espagne; 3<sup>me</sup> Classe du 2<sup>e</sup> Grade de l'Ordre du Double Dragon, Chine; Grand Officier avec plaque de l'Ordre de St. Stanislas, Russie; Commandeur de l'Ordre des S.S. Maurice-et-Lazare, Italie; Grand Commandeur de l'Ordre de François-Joseph, Autriche; Commandeur de l'Ordre du Dragon, Annam; Chevalier de l'Ordre Nationale de la Légion d'Honneur, France; Chevalier de l'Ordre du Danebrog; Chevalier de l'Ordre de Léopold, Belgique; Chevalier de l'Ordre de l'Élé, Suède et Norvège; 3<sup>me</sup> Classe de l'Ordre Royal de la Couronne, Prusse; Chevalier de l'Ordre de la Couronne de Fer, Autriche; Commandeur de l'Order de Ste. Anne, Russie; and Jōshii (rank), *m.* May 20, 1885, ΚΙΚΟΥΕ, *b.* Sept. 10, 1868, daughter of Sahei Shimamura, Esq., Sixth Class Imperial Order of the Rising Sun, Jōrokui (rank), and has issue,

### SON.

MASAYE, heir, son by adoption, son of Shigcye Muraki, Esq., *b.* Nov. 15, 1894.

Creation.—Sept. 21, 1907.

Residence.—1, Nakano-machi, Ichigaya, Ushigome-ku, Tokyo.



**KOBAYAKAWA, Baron (see Prince Motoakira Mōri).**



**Kobayakawa, Shirō**; First Baron, son of the late Prince Motonori Mōri, *b.* July 27, 1871, Member of the House of Peers, Fourth Class Imperial Order of the Rising Sun, and Jōshii (rank), *m.* March 14, 1898, **TSUNEKO**, *b.* July 24, 1884, younger sister of Viscount Motokazu Mōri.

His Lordship's elder brother and predecessor, Lord Samurō Kobayakawa, *b.* Oct. 30, 1870, *d.* Apr. 14, 1883, re-established, by special favour of H.M. the Emperor, on Dec. 25, 1879, the old Lord Hideaki Kobayakawa family, which held the Feudal Lordship of the Najima Clan, Chikuzen Province, over three hundred years ago.

Creation.—July 8, 1884.

Residence.—59, Saru-machi, Shirokane, Shiba-ku, Tokyo.

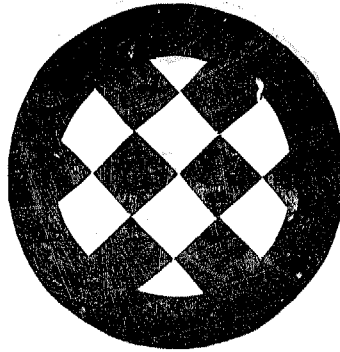

## HONDŌ, Baron.

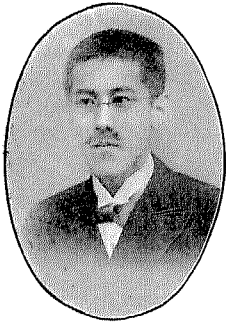

**Hondō, Chikao**; Second Baron, *b.* Dec. 6, 1871, Jōshii (rank), succeeded Apr. 5, 1895, *m.* Nov. 4, 1895, **UTAKO**, *b.* Feb. 5, 1879, aunt of Viscount Koreharu Takenouchi, and has issue,

### SONS.

**CHIKATAKE**, heir, *b.* Nov. 28, 1905.

**CHIKAYASU**, *b.* Dec. 28, 1909.

### DAUGHTERS.

**NAGAKO**, *b.* Feb. 26, 1897.

**ASAKO**, *b.* June 20, 1899.

His Lordship's father, Baron Chikahisa Hondō, last Feudal Lord of the Shidzuku Clan, Hitachi Province, Twenty-fifth *Daimyo* of the line, *b.* Nov. 18, 1829, *d.* March 5, 1895, Jushii (rank), *m.* Apr. 27, 1851, **MASAKO**, *b.* Nov. 16, 1837, *d.* Jan. 11, 1894, great aunt of Viscount Sukehiro Itō, and had issue,

### SONS.

**CHIKAO** (Present Head).

**TO-O**, *b.* May 1, 1878.

**TATSUO**, *b.* Dec. 5, 1885, adopted by Shintarō Yokote, Esq.

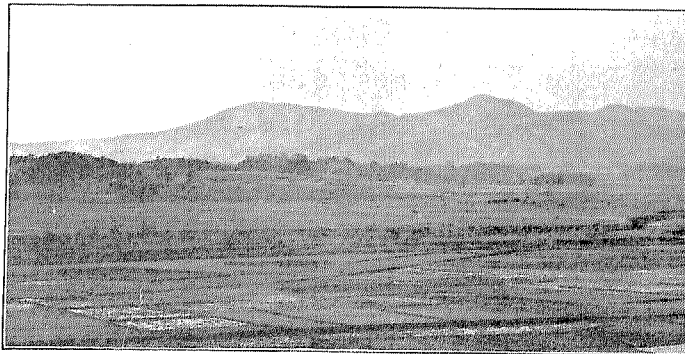

SITE OF THE CASTLE AT SHIDZUKU.

Creation.—July 8, 1884.

Residence.—30, Fūimi-chō, Azabu-ku, Tokyo.

( 653 )

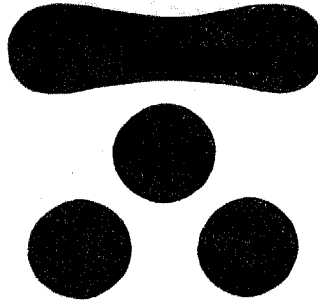

**MŌRI, Baron (see Prince Motoakira Mori).**

---

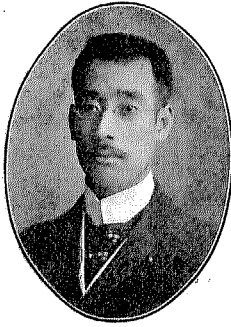

**Mōri, Gorō**; First Baron (Creation by special favour of H.M. the Emperor in recognition of the services of his Lordship the present Baron's father, the late Prince Motonori Mōri), *b.* Oct. 20, 1871, Member of the House of Peers; Auditor of the Anglo-Japanese Hydro Electric Co.; Auditor of the Sakai Celluloid Co.; Fourth Class Imperial Order of the Rising Sun; and Jushii (rank), *m.* Oct. 22, 1896, **MASAKO**, *b.* Nov. 24, 1879, aunt of Marquis Yasutaka Matsudaira, and has issue,

**SONS.**

**MOTOYOSHI**, heir, *b.* Aug. 20, 1897.

**MOTOCHIKA**, *b.* Dec. 1, 1899.

**MICHISABURŌ**, *b.* Aug. 19, 1901.

**KEISHIRŌ**, *b.* Nov. 25, 1902.

**DAUGHTERS.**

**TERUKO**, *b.* Dec. 1, 1898.

**YUKIKO**, *b.* Jan. 19, 1908.

Creation.—March 16, 1892.

Residence.—106, Hōmura-chō, Azabu-ku, Tokyo.



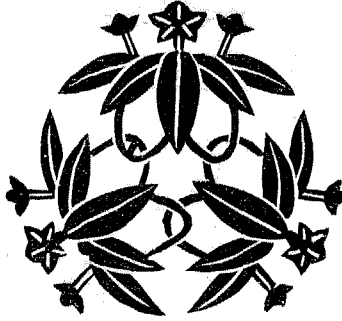

**IKEDA, Baron.**

---



**Ikeda, Katsuyoshi**; First Baron, *b.* Aug. 12, 1874, Jushii (rank), *m.* Dec. 23, 1892. **SATOKO**, *b.* June 15, 1878, daughter of Count Mochinori Uyesugi, and has issue,

**SONS.**

**MASAHIRO** heir, *b.* Jan. 21, 1904.

**MASAYASU**, *b.* Oct. 24, 1907.

**DAUGHTERS.**

**TAKEKO**, *b.* Feb. 10, 1894, *m.* Oct. 27, 1910, Viscount Hirohide Kuze.

**CHIKAKO**, *b.* Apr. 11, 1895.

**NAGAKO**, *b.* Oct. 28, 1908, adopted by Tsunesaburō Ikeda, Esq.

Creation.—July 8, 1884.

Residence.—727, Kitashinagawa, Shinagawa-machi, Ebara-gōri, Tokyo Prefecture.

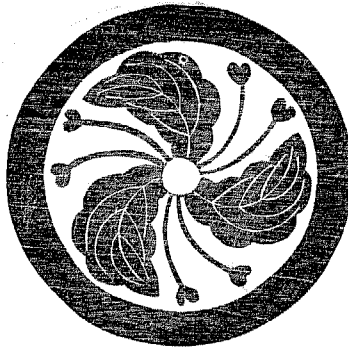

**SENSHU, Baron.**

---



**Senshū, Suyotaka**; First Baron, Eighty-first representative of the line, *b.* Oct. 10, 1875, Member of the House of Peers; Fourth Class Imperial Order of the Rising Sun; and Jushii (rank), *m.* 1st, Apr. 4, 1896, **NARIKO**, *b.* March 22, 1880, *d.* June 7, 1901, elder sister of Viscount Suyetada Ano, 2ndly, Apr. 27, 1905, **HAN**, *b.* May, 1888, daughter of Tsukahara Kikuta, Esq., and has issue by his first marriage,

**DAUGHTER.**

**TAKAKO**, *b.* Dec. 6, 1897.

By his second marriage,

**SON.**

**SUYEMASA**, heir, *b.* Feb. 20, 1909.

**DAUGHTER.**

**MIKIKO**, *b.* June 4, 1906.

Creation.—July 8, 1884.

Residence.—4, Yaraichō, Ushigome-ku, Tokyo.

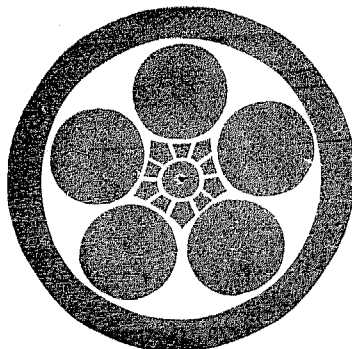

## YAMANE, Baron.

---



**Yamane, Kazutsura** ; Second Baron, son by adoption, son of Fusakichi Hashimoto, Esq., *b.* March 12, 1869, Colonel Inf. I.J.A.; Aide-de-Camp Colonel to H.M. the Emperor; Fourth Class Imperial Order of the Rising Sun; Fourth Class Military Order of the Golden Kite; Commandeur de l'Ordre de Pal Koai, Corée; Officier de l'Ordre National de la Légion d'Honneur, France; 1<sup>re</sup> Classe du 3<sup>me</sup> Grade de l'Ordre du Double Dragon, Chine; and Jushii (rank), succeeded Oct. 2, 1895, *m.* Jan. 9, 1897, *Mrsu.* *b.* June 29, 1879, daughter of the First Baron, and has issue,

### SONS.

SEIICHI, heir, *b.* Jan. 25, 1901.

HIROSHI, *b.* Jan. 27, 1903.

SABURŌ, *b.* Apr. 10, 1910.

### DAUGHTER.

NOBUKO, *b.* Nov. 15, 1898.

---

His Lordship's father, Baron Nobunari Yamane, *b.* Dec. 25, 1850, *d.* Oct. 2, 1895, at Formosa, Major General I.J.A., Second Class Imperial Order of the Rising Sun, and Jōshii (rank), *m.* the late YONEKO, and had issue,

### DAUGHTERS.

YOSHI, *b.* Sept. 4, 1876, *m.* Nov. 7, 1892, Jirō Shirai, Major-General I.J.A., Third Class Imperial Order of the Rising Sun, Third Class Military Order of the Golden Kite, and Jōgoi (rank).

*Mrsu.* (Present Baroness).

Creation.—Sept. 28, 1895.

Residence.—2, Suga-chō, Yotsuya-ku, Tokyo.

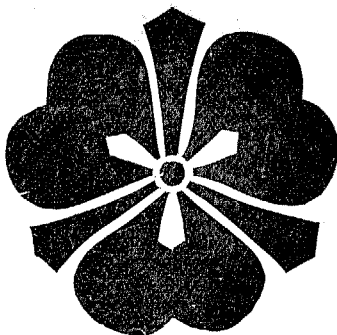

## SAKAI, Baron.



**Sakai, Tadayoshi**; Second Baron, *b.* Nov. 26, 1870, Jushii (rank), succeeded Nov. 11, 1907, *m.* Aug. 9, 1910, TADZUKO, *b.* July 8, 1885, eldest daughter of Yukitoshi Ōtori, Esq.

His Lordship's father, Baron Tadatō Sakai, *b.* July 28, 1839, *d.* Nov. 11, 1907, Jōzammī (rank), *m.* Dec. 15, 1861, the late HARUKO, *b.* June 1, 1843, *d.* Oct. 26, 1910, and had issue,

### SONS.

TADAYOSHI (Present Head).

Kō, *b.* Nov. 13, 1894.

### DAUGHTERS.

EIKO, *b.* Feb. 26, 1872, *m.* June 5, 1903, Count Tomoharu Tachibana.

IKUKO, *b.* Aug. 13, 1873, *m.* March 28, 1892, Tadasada Sakai, Esq.

TOKIKO, *b.* Jan. 26, 1885, *m.* Apr. 24, 1900, Baron Yasunaga Asano.

FUJIKO, *b.* Dec. 20, 1887.

Creation.—May 11, 1889.

Residence.—94, Hayashi-chō, Koishikawa-ku, Tokyo.

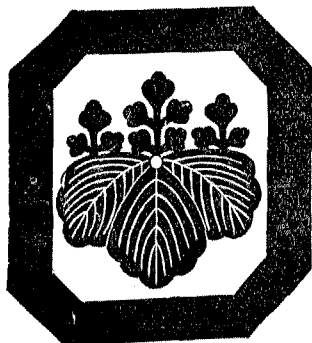

## KUROKAWA, Baron.

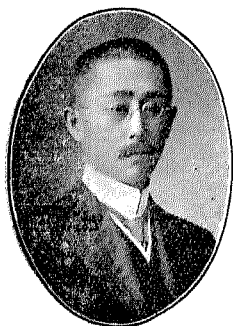

**Kurokawa, Kantarō**; Second Baron, *b.* July 29, 1872, Forester of the Domain Bureau of the Imperial Household Department, *Jushii* (rank), succeeded March 28, 1903, *m.* July 31, 1901, **KATSUYA**, *b.* Sept. 27, 1881, younger sister of **Terusato Koto-oka**, Esq., Sixth Class Imperial Order of the Sacred Treasure, and *Jōroku* (rank).

His Lordship's father, Baron **Michinori Kurokawa**, *b.* Jan. 14, 1843, *d.* March 8, 1903, Lieut.-General I.J.A., ex-Aide-de-Camp General and Grand-Master of the Household of H.I.H. the Crown Prince, First Class Imperial Order of the Rising Sun, and *Junii* (rank), *m.* **FUDEYO**, *b.* Sept. 22, 1847, *d.* Apr. 11, 1907, daughter of the late **Kakudō Iio**, Esq., and had issue,

### SON.

**KANTARŌ** (Present Head).

### DAUGHTERS.

**CHIHARU**, *b.* Jan. 1, 1870, *m.* Jan. 25, 1891, **Minoru Kurokawa**, Esq., Chief Public Procurator of the Court of Appeal in Chosen, Fourth Class Imperial Order of the Sacred Treasure and *Jōgoi* (rank).

**SHIDZUYE**, *b.* Aug. 22, 1878, *m.* Dec. 26, 1901, **Akira Nishiyama**, Esq., Member of Parliament, Fourth Class Imperial Order of the Rising Sun.

**MIYEKO**, *b.* Apr. 20, 1881, *m.* March 15, 1902, **Kanjūro Tomonaga**, Esq., Clerk of the Yamaguchi Bank.

Creation.—May 22, 1887.

Residence.—498, Nishiōkubo, Ōkubo-mura, Toyotama-gōri, Tokyo Prefecture.

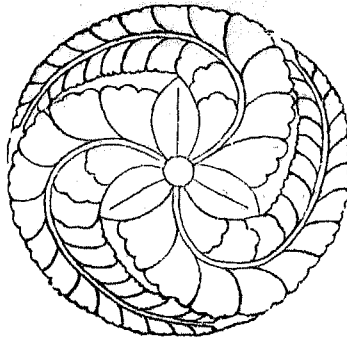

## KURODA, Baron.

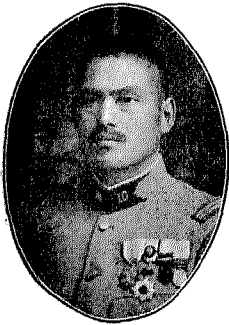

**Kuroda, Zenji**; Second Baron, son by adoption, son of Hōhei Sakamoto, *b.* March 1, 1871, Lieut.-Colonel Inf. I.J.A.; Fourth Class Imperial Order of the Rising Sun; Fourth Class Military Order of the Golden Kite; 2<sup>e</sup> Classe du 3<sup>me</sup> Grade de l'Ordre du Double Dragon, Chine; and Jushii, (rank), succeeded Dec. 24, 1900, *m.* March 27, 1898, FUMI, *b.* Feb. 6, 1880, daughter of the first Baron, and has issue,

### SONS.

TAKAO, heir, *b.* Jan. 1, 1899.

TADAO, *b.* Feb. 4, 1902.

HARUO, *b.* June 12, 1904.

KUNIO, *b.* Dec. 9, 1908.

### DAUGHTER.

YOSHI, *b.* Nov. 27, 1899.

His Lordship's father, Baron Hisataka Kuroda, *b.* Dec. 1, 1845, *d.* Dec. 5, 1900, Lieut.-General I.J.A., ex-Aide-de-Camp General to H.I.H. the Crown Prince, First Class Imperial Order of the Sacred Treasure, Third Class Military Order of the Golden Kite, and Juzammi (rank), *m.* March 4, 1865, KIYO, *b.* Aug. 14, 1847, daughter of the late Hachirōbei Furuya, Esq., and had issue,

### DAUGHTERS.

KIKU, *b.* May 10, 1868, *m.* Aug., 1887, Seinei Takahashi, Esq., Chief Doctor of the Takahashi Hospital.

KEI, *b.* Nov. 14, 1873.

FUMI (Present Baroness).

EI, *b.* July 30, 1883, *m.* June 12, 1901, Zenzō Nozaki, Major Art. I.J.A., Fifth Class Imperial Order of the Rising Sun, Fourth Class Military Order of the Golden Kite, and Jōrokui (rank) (see Baron Sudayoshi Nozaki).

Creation.—Aug. 20, 1895.

Residence.—12, Nakano-chō, Ichigaya, Ushigome-ku, Tokyo.

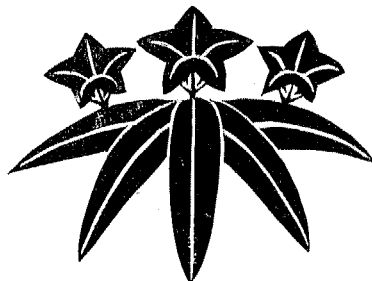

## IWAKURA, Baron.

---



**Iwakura, Tomonori**; First Baron, son of Lord Tomotsuna Iwakura (Chief of Ritualists, Jōnii (rank)), *b.* May 2, 1880, Jōgoi (rank), *m.* Feb. 26, 1906, TAKAKO, *b.* Jan. 9, 1887, aunt of Viscount Masaoto Tozawa, and has issue,

### SONS.

TOMOKIYO, heir, *b.* Apr. 25, 1907.

TOMOKUNI, *b.* Nov. 8, 1908.

TOMONAKA, *b.* Dec. 3, 1911.

### DAUGHTER.

YORIKO, *b.* March 6, 1910.

Creation.—July 8, 1884.

Residence.—25, Nagata-chō Nichōme, Kōjimachi-ku, Tokyo.



## DATE, Baron.

---

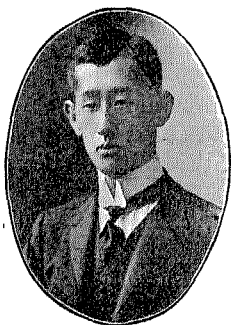

**Date, Muneteru**; Second Baron, *b.* May 11, 1880, uncle of Marquis Munenobu Date, Jōgoi (rank), succeeded Oct. 22, 1892, *m.* Apr. 28, 1901, FUKIKO, *b.* May 28, 1880, aunt of Viscount Munesada Date, and has issue,

### SONS.

KAMEGARŌ, heir, *b.* Apr. 5, 1902.

TOMOJIRŌ, *b.* Dec. 6, 1903.

NARIYOSHI, *b.* Jan. 22, 1907.

### DAUGHTERS.

NOBUKO, *b.* June 1, 1905.

NAOKO, *b.* July 24, 1908.

KIKUKO, *b.* Aug. 24, 1910.

---

His Lordship's brother and predecessor, Baron Munetomo Date, *b.* Sept. 2, 1872, *d.* Oct. 10, 1892, Jūgoi (rank).

Creation.—May 30, 1892.

Residence.—56, Zaimoku-chō, Azabu-ku, Tokyo.



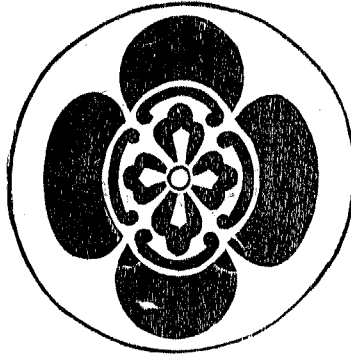

## ASANO, Baron.

---



**Asano, Morio**; First Baron (Creation by special favour of H.M. the Emperor), *Karō* of the Hiroshima Clan, Aki Province, *b.* Dec. 12, 1885, ex-Member of the House of Peers, *Jōgoi* (rank), *m.* Oct. 24, 1876, *MITSU*, *b.* Dec. 12, 1862, younger sister of Viscount Motonaru Higashizono, and has issue,

### SONS.

ТАКАОКИ, heir, *b.* Dec. 28, 1883, *Jūgoi* (rank).

САКАУЕ, *b.* Oct. 23, 1895.

ТОУОНКО, *b.* Feb. 8, 1898.

Creation.—May 9, 1900.

Residence.—3, Yūyoi-chō, Mukōgaoaka, Hongō-ku, Tokyo.

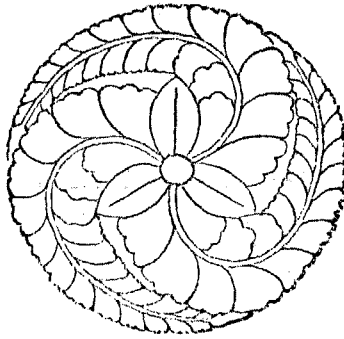

**KURODA, Baron.**

---



**Kuroda, Nagatoshi**; *First Baron* (Creation by special favour of H.M. the Emperor), younger brother of Marquis Nagashige Kuroda, *b.* Jan. 30, 1881, Member of the House of Peers, Jugoi (rank).

---

His Lordship re-established the old Lord Takamasa Kuroda family, which was a Feudal Lordship of the Nōgata Clan, Chikuzen Province, Oct., 1896.

Creation.—Dec. 3, 1896.

Residence.—1, Fukuyoshi-cho, Akasaka-ku Tokyo.



**IWAKURA, Baron (see Prince Tomoharu Iwakura).**

---



**Iwakura, Michitomo** ; First Baron (Creation by special favour of H.I.M. the Emperor in recognition of the services of his Lordship's father, the late Lord Tomomi Iwakura), *b.* May 29, 1881, Member of the House of Peers, Jōgoi (rank), *m.* Dec. 15, 1905, Yūko, *b.* May 15, 1886, daughter of Baron Nobumoto Sawa, and has issue,

**SON.**

YASUMOTO, heir, *b.* Jan. 9, 1912.

**DAUGHTERS.**

YOSHIKO, *b.* Aug. 26, 1906.

NAOKO, *b.* Sept. 2, 1907.

Creation.—Dec. 3, 1896.

Residence.—24, Nakano-chō, Ichigaya, Ushigome-ku, Tokyo.

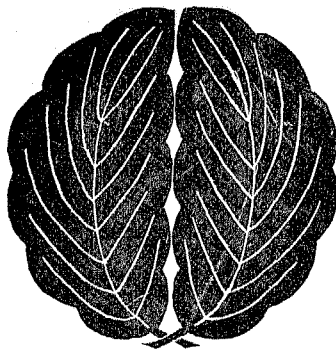

## SENDA, Baron.

---



**Senda, Kahei**; Second Baron, *b.* Aug. 6, 1871, Lieut.-Colonel I.J.A.; Fourth Class Imperial Order of the Rising Sun; Fifth Class Military Order of the Golden Kite; and Jōgoi (rank), succeeded May 25, 1908, *m.* March 23, 1899, **KET**, *b.* Sept. 5, 1880, daughter of Chikayuki Honda, Paymaster Inspector I.J.N., and has issue,

### SONS.

**SADAKIYO**, heir, *b.* Feb. 29, 1900.

**TADASHIGE**, *b.* Jan. 6, 1903.

**SADAYASU**, *b.* Feb. 14, 1909.

### DAUGHTER.

**AIKO**, *b.* June 21, 1911.

---

His Lordship's father, Baron Sadaaki Senda, *b.* July 29, 1836, *d.* March 23, 1908, Gentleman-in-Waiting in the "Kinkei Hall," Member of the House of Peers, ex-Governor of Kyoto Prefecture, First Class Imperial Order of the Sacred Treasure, Knight Grand Officer of the Crown, Hawaii, and Jōzammi (rank), *m.* Feb. 3, 1863, **SOMO**, *b.* Aug. 25, 1844, eldest daughter of Gembei Yokura, Esq., and had issue,

### SONS.

**KAHEI** (Present Head).

**TAKEHIKO**, *b.* March 19, 1879.

### DAUGHTER.

**NOBU**, *b.* Apr. 19, 1864, *m.* Jan. 12, 1882, Chikakata Tamari, Vice-Admiral I.J.N., Second Class Imperial Order of the Rising Sun, Fourth Class Military Order of the Golden Kite, and Jushii (rank).

**Creation.**—Feb. 26, 1898.

**Residence.**—59, Moto-machi, Yotsuya-ku, Tokyo.

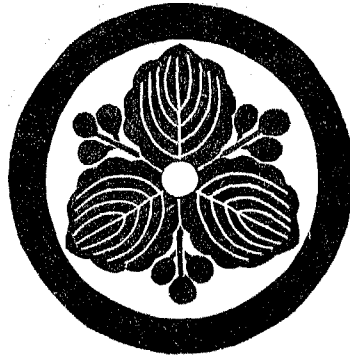

## ABO, Baron.

---



**Abo, Kiyokadzu** ; Second Baron, son by adoption, son of the late Tanetetsu Sawano (Captain I.J.N.); *b.* Oct. 15, 1870, Captain I.J.N. ; Third Class Imperial Order of the Sacred Treasure ; Fourth Class Military Order of the Golden Kite ; Officier de l'Ordre National de la Legion d'Honneur, France ; Commandeur de l'Ordre de la Couronne, Italie ; and Jōgōi (rank), succeeded Nov. 22, 1909, *m.* March 18, 1894, MISAO, *b.* Oct. 13, 1872, eldest daughter of the first Baron, and has issue.

### SON.

MUNETO, heir, son by adoption, younger brother of the first Baron, *b.* Nov. 11, 1895.

### DAUGHTERS.

KODZUYE, *b.* Dec. 12, 1898.

MATSUYO, *b.* Oct. 10, 1909.

---

His Lordship's father, Baron Kiyoyasu Abo, *b.* Jan. 1, 1843, *d.* Oct. 27, 1909, Vice-Admiral I.J.N., President of the Higher Naval College, First Class Imperial Order of the Rising Sun, and Junii (rank), *m.* March 3, 1871, YONEKO, *b.* March 23, 1858, eldest daughter of the late Kyūsaku Aoda, Esq., and had issue,

### DAUGHTER.

MISAO (Present Baroness).

Creation.—June 5, 1896.

Residence.—126, Tomihisa-chō, Ichigaya, Ushigome-ku, Tokyo.

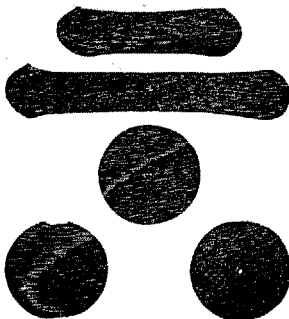

**FUKUHARA, Baron.**

---



**Fukuhara, Motozō**; First Baron (creation by special favour of H.M. the Emperor in recognition of the services of his Lordship's father), *b.* Dec. 1, 1883, Lieutenant Inf. I.J.A.; Sixth Class Imperial Order of the Sacred Treasure; and Jōgoi (rank), *m.* June 28, 1909, **KIKU**, *b.* Oct. 10, 1889, daughter of Baron Nobuyoshi Yamanaka.

---

His Lordship's father, Toyokoto Fukuhara, *b.* June 25, 1849, *d.* July 13, 1895, Major-General I.J.A., Second Class Imperial Order of the Rising Sun, and Jushii (rank).

Creation.—October, 1897.

Residence.—35, Samon-chō, Yotsuya-ku, Tokyo.

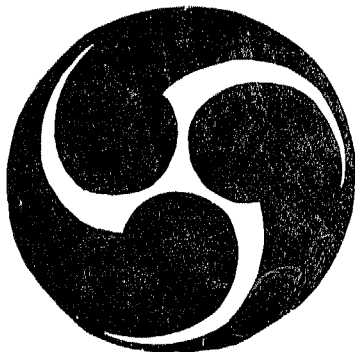

## MIYANARI, Baron.

---



**Miyanari, Kiminori**; Third Baron, son by adoption, younger brother of Baron Kimihiro Itotsu, *b.* Aug. 12, 1872, *Jōgoi* (rank), succeeded Sept., 1904, *m.* April 4, 1908, **RINOKO**, *b.* March 29, 1879, younger sister of Mokichi Horiuchi, Esq.

---

His Lordship's father, Kimiatsu Miyanari, second Baron, son by adoption, elder brother of Viscount Muneyoshi Namba, *b.* Jan. 12, 1865, *d.* Aug. 28, 1904, *Jōgoi* (rank), succeeded Nov. 29, 1898, *m.* SHIGEMO, *b.* Dec. 17, 1871, eldest daughter of the late Buzayemon Okamoto, Esq., and had issue,

### DAUGHTER.

**YORIKO**, *b.* Oct. 20, 1895, *m.* March 9, 1912, Kiichi Tsukamoto, Esq.

---

His Lordship's grandfather, Baron Kimitsune Miyanari, seventy-second and last *Kuge* of the line, *b.* Aug., 1851, *d.* April 24, 1898, in Charge of the Usa Imperial Shrine, *Jushii* (rank).

Creation.—July 8, 1884.

Residence.—27, Kaga-chō Nichōme, Ichigaya, Ushigome-ku, Tokyo.

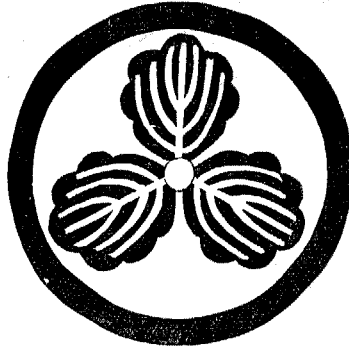

**ANDŌ, Baron.**



**Andō, Teibi;** First Baron, *b.* Nagano Prefecture, Aug. 19, 1853, Lieut.-General I.J.A., Commander in Chief of the Forces in Korea; First Class Imperial Order of the Rising Sun; Second Class Military Order of the Golden Kite; and Juzammi (rank), *m.* Dec. 13, 1878, **YAYE,** *b.* Sept. 12, 1860, daughter of Sukehide Itō, Esq., and has issue,

**SONS.**

**SADAO,** heir, *b.* May 9, 1894.

**TADASHI,** *b.* Dec. 16, 1896.

**KIYOSHI,** *b.* Nov. 24, 1903.

**DAUGHTERS.**

**RYŪ,** *b.* Nov. 25, 1879, *m.* March 24, 1894, Tamejirō Yoshida, Major Inf. I.J.A., *d.* in the Russo-Japanese War, Fourth Class Imperial Order of the Rising Sun, Fourth Class Military Order of the Golden Kite, and Jōrokui (rank).

**SEI,** *b.* March 3, 1883, *m.* Nov., 1898, Gen-yoku Kuwaki, Doctor of Literature (Japan).

**TSUNE,** *b.* Dec. 10, 1888, *m.* Aug. 24, 1909, Kihei Ōta, Esq., Consul in Newchang.

**SETSUKO,** *b.* Nov. 6, 1891, *m.* Aug. 16, 1909, Hyōjirō Hattori, Lieutenant Inf. I.J.A., Fifth Class Imperial Order of the Rising Sun, Fifth Class Military Order of the Golden Kite, and Jōshichii (rank).

**IRO,** *b.* May 22, 1899.

**YUKI,** *b.* Nov. 3, 1901.

Creation—Sept. 21, 1907.

Residence.—6, Kaga-chō Nichōme, Ushigome-ku, Tokyo.



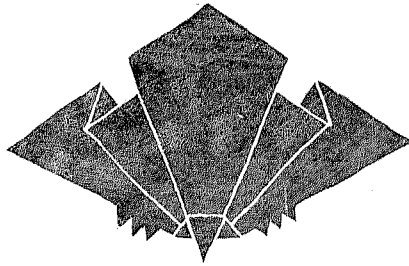

## TAKEI, Baron.



**Takei, Morimasa**; First Baron, *b.* Hyōgo Prefecture, March 25, 1842, Gentleman-in-Waiting in the "Kinkei Hall"; Member of the House of Peers, nominated by H.M. the Emperor; ex-Governor of Tottori Prefecture; President of the Imperial Marine Transit and Fire Insurance Co.; President of the Tokyo Fire, Marine and Transit Insurance Co.; Third Class Imperial Order of the Sacred Treasure; and Jōshii (rank), *m.* Dec. 20, 1868, *FURT, b.* July 1, 1858, eldest daughter of the late Kisaburō Sumitomo, Esq., and has issue,

### SONS.

MORISHIGE, heir, *b.* Oct. 11, 1890, Jugoi (rank).

MORIKI, *b.* Aug. 31, 1894.

MORITOMO, *b.* Oct. 28, 1895.

MORIO, *b.* Sept. 10, 1898.

MORIYOSHI, *b.* Apr. 19, 1900.

### DAUGHTERS.

OWA, *b.* Nov. 23, 1877, *m.* Apr. 2, 1904, Kanzō Takei, Esq.

TOSHI, *b.* Apr. 13, 1881, *m.* Jan. 20, 1902, Chōzaburō Minoda, Esq., Director of the Seventy-fourth Bank.

MIDZUYE, *b.* Aug. 16, 1886, *m.* Aug. 27, 1911, Torikichi Obata, Esq., Consul-General.

TOMIKO, *b.* Aug. 10, 1904.

Creation.—Sept. 23, 1907.

Residence.—59, Mikumi-chō, Yushima, Hongō-ku, Tokyo.

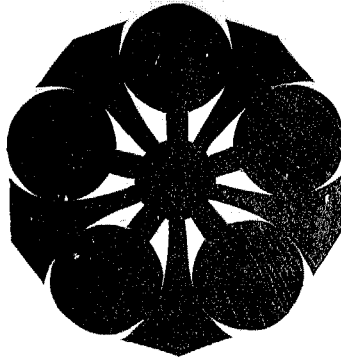

**YAMANOUCHI, Baron.**



**Yamanouchi, Masuji**; First Baron, *b.* March 29, 1860, Vice-Admiral I.J.N., Member of the House of Peers, nominated by H.M. the Emperor; ex-President of the Government Iron Foundry; First Class Imperial Order of the Sacred Treasure; Second Class Imperial Order of the Rising Sun; Second Class Military Order of the Golden Kite; Grand-Croix de l'Ordre de Taïkeuk, Corée; and Juzammi (rank), *m.* Jan. 12, 1883, **SHIDZUKO**, *b.* June 22, 1867, eldest daughter of Makoto Kondō, Esq., and has issue,

**SON.**

**SHIRŌ**, heir, *b.* March 21, 1894, son by adoption, son of Takeichirō Kitakoga, Vice-Admiral I.J.N., Third Class Imperial Order of the Rising Sun, Fourth Class Military Order of the Golden Kite, and Jushii (rank).

Creation.—Sept. 21, 1907.

Residence.—2281, Arajikū, Iriarai-mura, Ebara-gōri, Tokyo Prefecture.

## KAWAGUCHI, Baron.

**Kawaguchi, Takesada**; First Baron, *b.* Wakayama Prefecture, Jan. 26, 1846, Paymaster-General I.J.N., ex-Vice-Minister of the Imperial Household; ex-Member of the House of Peers; First Class Imperial Order of the Rising Sun; Grand-Croix de l'Ordre de la Couronne, Italie; 2<sup>e</sup> Classe de l'Ordre de l'Aigle Rouge, Prusse; 1<sup>re</sup> Classe du 2<sup>e</sup> Grade de l'Ordre du Double Dragon, Chine; Grand-Croix de l'Ordre de Taikéuk, Corée; and Juzammi (rank), *m.* TADA, *b.* May 25, 1866, aunt of Viscount Sukekoto Kadenokōji, and has issue,

### SONS.

TAKEKATSU, heir, *b.* Feb. 11, 1877, Jōgoi (rank), *m.* TOMIKO, *b.* March 17, 1888, elder sister of Baron Jūkichi Midzuno, and has issue,

#### SON—

*Taketoyo*, *b.* November, 1906.

#### DAUGHTER—

*Makiko*, *b.* July, 1905.

TAKETAKA, *b.* October, 1888, *m.* July, 1906, SADAKO, *b.* Sept. 22, 1889, daughter of Viscount Sukekoto Kadenokōji.

### DAUGHTER.

KUSUYE, *b.* Sept. 28, 1879, *m.* Apr. 29, 1896, Viscount Nobumitsu Aoki.

Creation.—August, 1895.

Residence.—Kōnosu, Sonobe, Yukō-mura, Kaisō-gōri, Wakayama Prefecture.

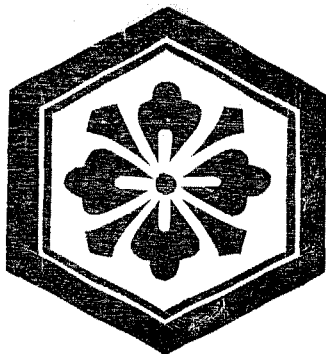

**KITAJIMA, Baron.**



**Kitajima, Narinori**; Second Baron, *b.* July 29, 1863, Member of the House of Peers, Juzammi (rank), *m.* June 21, 1877, **НОВУКО**, *b.* March 3, 1863, elder sister of Count Tsunefusa Seikanji, and has issue,

**SON.**

**YOSHINORI**, heir, *b.* July, 1884, Jugoi (rank).

**DAUGHTER.**

**ТОШИКО**, *b.* Sept. 20, 1895.

His Lordship's father, Baron Naganori Kitajima, Seventy-sixth Representative of the Family, Ritualist of the Idzumo Imperial Shrines in Idzumo Province, *b.* Aug. 4, 1834, *d.* March 7, 1893, Juzammi (rank), had issue,

**SON.**

**NARINORI** (Present Head).

**DAUGHTER.**

**ТОМИКО**, *b.* July 24, 1869, *m.* June 28, 1898, Viscount Tameisa Reizei.

Creation.—July 8, 1884.

Residence.—194, Kidzukihiyashi, Kidzuki-machi, Hinokawa-gōri, Shimane Prefecture.

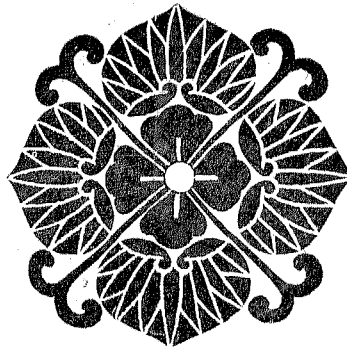

**HAYASHI, Baron.**



**Hayashi, Gonsuke**; First Baron, *b.* Fukushima Prefecture, March 2, 1860, Ambassador Extraordinary and Plenipotentiary to Italy; First Class Imperial Order of the Rising Sun; Grand-Croix de l'Ordre des S. S. Maurice-et-Lazare, Italie; 3<sup>m</sup>e Classe du 1<sup>er</sup> Grade de l'Ordre du Double Dragon, Chine; Grand-Croix de l'Ordre de Taikeuk, Corée; and Juzammi (rank), *m.* June 15, 1891, **KOTAKE**, *b.* March 13, 1873, daughter of Tadatake Sekiba, Esq., and has issue,

**SONS.**

**YASUSHI**, heir, *b.* Feb. 19, 1894.

**IWATO**, *b.* May 24, 1899.

**FUJIO**, *b.* June 17, 1902.

**DAUGHTER.**

**YOSHIKO**, *b.* September, 1892.

Creation.—Nov. 4, 1907.

Residence.—31, Shimoniban-ehō, Kōjimachi-ku, Tokyo.

## NAKININ, Baron.

Nakinin, Tomoshiki ; First Baron, uncle of Marquis Ten Shō, *b.* July 4, 1847,

Juzammi (rank), has issue,

### SONS.

TOMOKAZU, *b.* Feb. 23, 1864, *m.* NABE, *b.* Jan. 19, 1865, sister of Tomosuke Takara, Esq., and has issue,

#### SONS—

*Tomohide*, heir, *b.* Aug. 1, 1886, Jugoi (rank), *m.* NOBUKO, *b.* Jan. 5, 1887.

*Tomonori*, *b.* December, 1888.

*Tomotsune*, *b.* April, 1895.

*Tomohisa*, *b.* November, 1905.

#### DAUGHTERS—

*Kose*, *b.* January, 1885, *m.* Yoshihiro Momohara, Esq.

*Toshi*, *b.* June, 1890.

TOMONOBU, *b.* May, 1866.

TOMOSHIGE, *b.* September, 1868.

TOMOYOSHI, *b.* March, 1878.

TOMOAKI, *b.* December, 1879.

Creation.—March 27, 1890.

Residence.—679, Shuri-ku, Okinawa Prefecture.

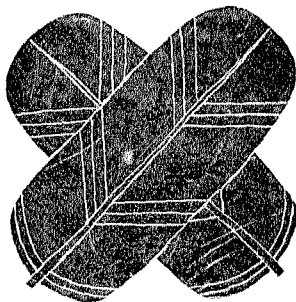

## ASO, Baron.

---

**Aso, Koretaka**; Second Baron, *b.* Feb. 24, 1864, Ritualist of the Aso Imperial Shrine, Sixth Class Imperial Order of the Sacred Treasure, and Juzammi (rank), succeeded March 25, 1893, *m.* April, 1898, **HiDE**, *b.* July 11, 1875, daughter of Viscount Arisato Rokujō, and has issue,

### SONS.

**KORETADA**, heir, *b.* Nov. 5, 1887, Jugoi (rank).

**MASAO**, *b.* Nov. 20, 1901.

**YASUO**, *b.* July 12, 1908.

### DAUGHTERS.

**MITSUKO**, *b.* Sept. 16, 1903.

**FUMIKO**, *b.* Feb. 7, 1907.

---

His Lordship's father, the late Baron Koreatsu Aso, Ritualist of the Aso Imperial Shrine, Jōgoi (rank), *m.* **YOSHIKO**, and had issue,

### SONS.

**KORETAKA** (Present Head).

**KOREYUKI**, *b.* Jan. 3, 1872.

Creation.—July 8, 1884.

Residence.—2505, Miyaji-machi, Aso-gōri, Kumamoto Prefecture.

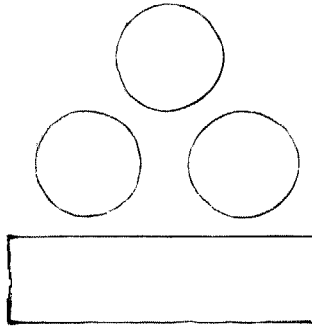

**WATANABE, Baron.**

**Watanabe, Akira**; First Baron, *b.* Yamaguchi Prefecture, Feb. 29, 1851, Lieut.-General I.J.A.; Second Class Imperial Order of the Rising Sun; Second Class Military Order of the Golden Kite; Commandeur de l'Ordre des S.S. Maurice-et-Lazare, Italie; 3<sup>me</sup> Classe du 1<sup>er</sup> Grade de l'Ordre du Double Dragon, Chine; Grand Officier de l'Ordre de Ste. Anne, Russie; Commandeur de l'Ordre de Léopold, Belgique; and Juzammi (rank), *m.* TOMI, *b.* Nov. 15, 1854, daughter of Shidzuma Shida, Esq., and has issue,

**DAUGHTER.**

Kō, daughter by adoption, niece of the present Baroness, *b.* July, 1874.

Creation.—Sept. 21, 1907.

Residence.—18, Higashishirakabe-machi, Higashi-ku, Nagoya City, Aichi Prefecture.



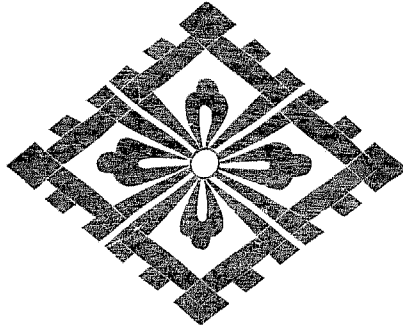

## USAGAWA, Baron.

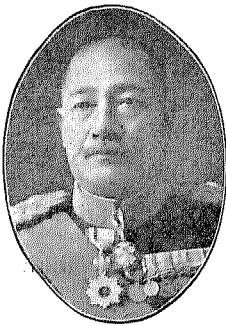

**Usagawa, Kazumasa**; First Baron, *b.* Yamaguchi Prefecture, Nov. 10, 1849, Lieut.-General I.J.A., President of the Oriental Colonization Co.; Second Class Imperial Order of the Rising Sun; Second Class Military Order of the Golden Kite; Grand-Croix de l'Ordre de Ste. Anne, Russie; 3<sup>me</sup> Classe du 1<sup>er</sup> Grade de l'Ordre du Double Dragon, Chine; Grand-Croix de l'Ordre de Pal Koai, Corée; Grand Officier de l'Ordre de la Couronne, Siam; and Juzammi (rank), *m.* November, 1867, **TANE**, *b.* Sept. 17, 1851, eldest daughter of Kyūhei Usagawa, Esq., and has issue,

### SON.

**KUNITŌ**, heir, son by adoption, son of Shimpei Okamura, Esq., *b.* May 12, 1868, Jugoi (rank), *m.* July 25, 1886, **MINE**, *b.* Nov. 1, 1868, daughter of the Present Baron, and has issue,

#### SONS—

*Toshisada*, *b.* Sept. 2, 1887.

*Hideo*, *b.* June 6, 1897.

*Yoshio*, *b.* Jan. 14, 1901.

*Masao*, *b.* Feb. 26, 1904.

*Takeo*, *b.* June 26, 1906.

#### DAUGHTERS—

*Fuyu*, *b.* Oct. 30, 1889, *m.* May, 1909, Saneo Chikaraishi, Captain I.J.A., Sixth Class Imperial Order of the Rising Sun, and Jōshichii (rank).

*Rika*, *b.* Apr. 4, 1892.

*Chiyo*, *b.* Feb. 23, 1894.

*Fumiko*, *b.* March 3, 1909.

### DAUGHTERS.

**MINE** (Heiress).

**SUMI**, *b.* May 18, 1886, *m.* April, 1906, Yoshio Saitō, Major I.J.A., Fifth Class Imperial Order of the Rising Sun, Fourth Class Military Order of the Golden Kite, and Jurokui (rank).

**CHIYOKO**, *b.* Jan. 10, 1898.

**MATSU**, *b.* Jan. 1, 1902.

Creation.—Sept. 21, 1907.

Residence.—11, Hayabusa-chō, Kōjimachi-ku, Tokyo.



**TOMIOKA, Baron.**



**Tomioka, Sadayoshi** ; First Baron, *b.* Nagano Prefecture, Nov. 5, 1854, Vice-Admiral I.J.A., First Class Imperial Order of the Rising Sun ; First Class Imperial Order of the Sacred Treasure ; Fourth Class Military Order of the Golden Kite ; Officier de l'Ordre National de la Légion d'Honneur, France ; and Juzammi (rank), *m.* Apr. 16, 1882, **KOFUMI**, *b.* Jan. 2, 1866, eldest daughter of Suguru Kawabata, Esq., and has issue,

**SONS.**

**SADATOSHI**, heir, *b.* March 8, 1897.

**SADAYUKI**, *b.* June 23, 1903.

**SADACHIKA**, *b.* July 28, 1907.

**DAUGHTERS.**

**NAOKO**, *b.* July 5, 1884, *m.* July, 1903, Sumitarō Maruyama, Commander I.J.N.

**SHIGEKO**, *b.* Nov. 29, 1886.

**HARUKO**, *b.* June 22, 1893, *m.* March 12, 1910, Yūzō Tsuru, Lieutenant I.J.N.

**YOSHIKO**, *b.* June 23, 1899.

**SUYEKO**, *b.* Aug. 23, 1901.

**KIWAOKO**, *b.* July 23, 1905.

**Creation.**—Sept. 21, 1907.

**Residence.**—75, Nakashibuya, Shibuya-machi; Toyotama-gōri, Tokyo Prefecture.



## HODZUMI, Baron.

**Hodzumi, Toshika**; First Baron, son by adoption, younger brother of Viscount Sanemochi Yamamoto, *b.* Oct. 29, 1864, Juzammi (rank), *m.* Aug. 12, 1886, KAZUKO, *b.* Apr. 13, 1872, eldest daughter of the Predecessor, and has issue,

### SONS.

TOSHINAGA, heir, *b.* Feb. 15, 1896.

TOSHISHIDZU, *b.* Feb. 12, 1902.

### DAUGHTERS.

YORIKO, *b.* July 27, 1890, *m.* May 9, 1907, Kenson Hasatani, Esq.

ATSUKO, *b.* Feb. 15, 1893, *m.* June 14, 1911, Sonyū Otani, Esq.

HIDE, *b.* May 19, 1894.

AYAKO, *b.* Aug. 17, 1898.

---

His Lordship's father, the late Lord Toshihiro Hodzumi, Lord Abbot of the Kōfukuji Temple at Nara, Jugoi (rank).

Creation.—July 8, 1884.

Residence.—7, Naganori Higashi-machi Shinmachi-higashiiri, Kuramaguchidōri, Kami-kyo-ku, Kyoto.

## TAKACHIHO, Baron.

---

**Takachiho, Nobumaro**; First Baron, adopted son of the late Lord Aritsuna Takachiho, son of Prince Sanetsune Tokudaiji, *b.* Dec. 15, 1864, ex-Member of the House of Peers, Sixth Class Imperial Order of the Sacred Treasure, and Juzammi (rank), *m.* YOSHIKO, *b.* June 27, 1869, aunt of Count Kinfuji Muromachi, and has issue,

### SONS.

TOSHIMARO, heir, *b.* Jan. 10, 1887, Ritualist of the Eihiko Imperial Shrine, in Bungo Province, Jugoi (rank).

TOMIMARO, *b.* June, 1898.

### DAUGHTERS.

KIMIKO, *b.* October, 1893.

KOMATSU, *b.* August, 1900.

Creation.—July 8, 1884.

Residence.—478, Tabata, Kitatoyoshima-gōri, Tokyo Prefecture.

## YAMANE, Baron.

---

**Yamane, Takesuke**; First Baron, *b.* Yamaguchi Prefecture, Feb. 15, 1853, Lieut.-General I.J.A., First Class Imperial Order of the Sacred Treasure; Second Class Military Order of the Golden Kite; Grand-Croix de l'Ordre de Taikéuk, Corée; 1<sup>re</sup> Classe du 2<sup>e</sup> Grade de l'Ordre du Double Dragon, Chine; Commandeur de l'Ordre de la Couronne de Fer, Autriche; Officier de l'Ordre de l'Aigle Rouge, Prusse; and Juzammi (rank), *m.* TAKA, *b.* June 26, 1872, daughter of Tokuyemon Takashima, Esq., and has issue,

### SONS.

TAKEO, heir, *b.* March, 1896.

KATSUZŌ, *b.* January, 1907.

MOTO-o, *b.* January, 1910.

### DAUGHTERS.

SHIDZU, *b.* March, 1899.

TSUNE, *b.* March, 1900.

MASU, *b.* March, 1902.

SADA, *b.* May, 1908.

Creation.—Sept. 21, 1907.

Residence.—Ogura City, Fukuoka Prefecture.

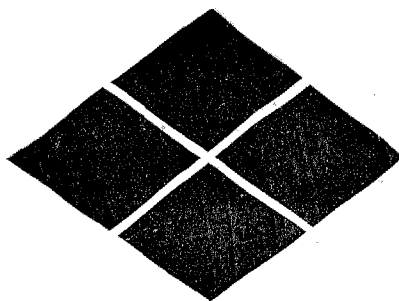

## UYEHARA, Baron.

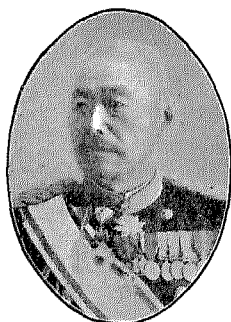

**Uyehara, Yūsaku**; First Baron, *b.* Kagoshima Prefecture, Nov. 9, 1856, Lieut.-General I.J.A., Minister for War, First Class Imperial Order of the Sacred Treasure; Second Class Military Order of the Golden Kite; Grand Officier de l'Ordre de St. Stanislas, Russie; Commandeur de l'Ordre du Dragon, Annam; 2<sup>e</sup> Classe de l'Ordre de la Couronne de Fer, Autriche; Officier de l'Ordre National de la Légion d'Honneur, France; 2<sup>e</sup> Classe de l'Ordre de l'Aigle Rouge, Prusse; 3<sup>m</sup>e Classe du 3<sup>m</sup>e Grade de l'Ordre du Double Dragon, Chine; and Juzammi (rank), *m.* Oct. 25, 1891, MAKIKO, *b.* Dec. 11, 1873, elder sister of Marquis Shidzunosuke Nodzu, and had issue,

### SONS.

SHICHINOSUKE, heir, *b.* Dec. 27, 1898.

YŪJIRŌ, *b.* June 9, 1900.

### DAUGHTERS.

AIKO, *b.* Nov. 9, 1896.

NAOKO, *b.* Nov. 18, 1903.

SHIDZU, *b.* Dec. 7, 1908.

Creation.—Sept. 21, 1907.

Official Residence.—Nagata-chō Kōjimachi-ku, Tokyo.

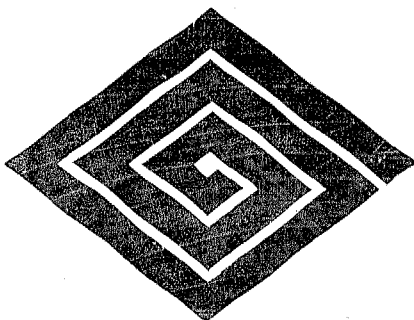

**SUGITANI, Baron.**

---

**Sugitani, Tokinaga** ; First Baron, son of Count (now retired) Tokinao Yamashina,

*b.* May 13, 1865, Member of the House of Peers; ex-Lord Abbot of the Myōtokuin

Temple at Nara ; Fourth Class Imperial Order of the Rising Sun ; and Juzammi (rank),

*m.* SHIGEMKO, *b.* Sept. 13, 1871, daughter of Shigemichi Odagiri, Esq.

Creation.—July 8, 1884.

Residence.—12, Shinryūdo-chō, Azabu-ku, Tokyo.

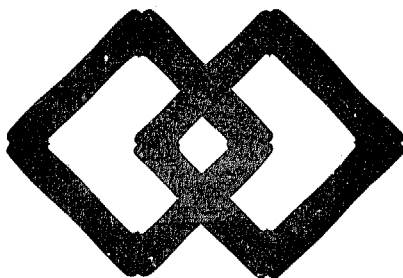

## DEWA, Baron.

---

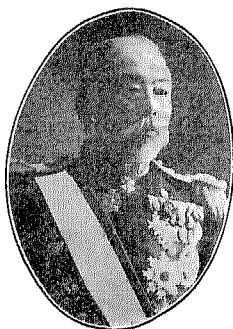

**Dewa, Shigetō**; First Baron, *b.* Fukushima Prefecture, Dec. 17, 1855, Admiral I.J.N.; Commander-in-Chief of the First Squadron; First Class Imperial Order of the Rising Sun; Second Class Military Order of the Golden Kite; 2<sup>e</sup> Classe de l'Ordre de la Couronne de Fer, Autriche; Grand-Croix de l'Ordre de St. Stanislas, Russie; Grand Officier de l'Ordre National de la Légion d'Honneur, France; 3<sup>me</sup> Classe du 1<sup>er</sup> Grade de l'Ordre du Double Dragon, Chine; Grand-Croix de l'Ordre d'Yiwha, Corée; and Juzammi (rank), *m.* Nov. 3, 1883, YUKI, *b.* Oct. 28, 1865, eldest daughter of Shinsei Ōnuma, Esq., and has issue,

### SONS.

SHIGEO, heir, *b.* Nov. 6, 1884, Sub-Lieutenant 1st Class I.J.N., Jugoi (rank).

SHIGEHIDE, *b.* March 26, 1887.

SHIGEYOSHI, *b.* March 16, 1891.

SHIGEHARU, *b.* May 26, 1893.

### DAUGHTERS.

YAYEKO, *b.* July 13, 1902.

TOSHIKO, *b.* Jan. 26, 1907.

Creation.—Sept. 21, 1907.

Residence.—1, Tsuna-machi, Mita, Shiba-ku, Tokyo.



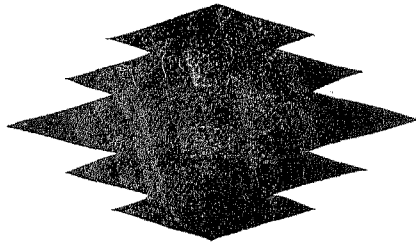

**MIYOSHI, Baron.**

**Miyoshi, Nariyuki**; First Baron, *b.* Yamaguchi Prefecture, Oct. 20, 1847, Lieut.-General I.J.A., First Class Imperial Order of the Rising Sun; Third Class Military Order of the Golden Kite; Grand Croix de l'Ordre de Taikeuk, Corée; and Jōshii (rank), *m.* MATSU, *b.* Oct. 20, 1847, eldest daughter of the late Zenzō Miyoshi, Esq., and has issue,

**SON.**

HYŌSUKE, son by adoption, son of Seiichi Takeshita, Esq., *b.* May 28, 1868, *d.* Aug. 28, 1904, *m.* February, 1893, RIKU, *b.* March, 1870, daughter of the Present Baron, and has issue,

**SONS—**

*Shōjirō*, heir, *b.* Nov. 7, 1897.

*Teisuke*, *b.* July 15, 1900.

**DAUGHTER—**

*Atsuko*, *b.* Jan. 28, 1894.

Creation.—Sept. 21, 1907.

Residence.—495, Hanatachi-machi, Nakatachiuri Minamiyeiri, Muromachi-dōri, Kami-kyō-ku, Kyoto.

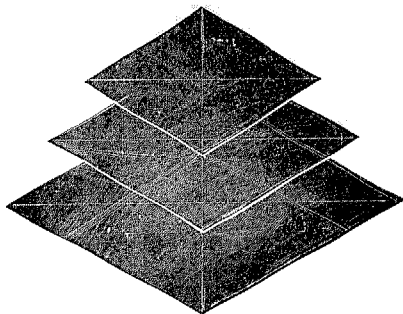

## IWAZAKI, Baron.

---



**Iwazaki, Hisaya**; First Baron (creation by special favour in recognition of the services rendered by his Lordship's father, the late Yatarō Iwazaki, Esq.), *b.* Aug. 25, 1865, President of the Mitsubishi Co., Second Class Imperial Order of the Rising Sun, and Jōshii (rank), *m.* Dec. 24, 1894, SHIZUKO, *b.* May 9, 1874, elder sister of Viscount Masaaki Hoshina, and has issue,

### SONS.

HIKOYATA, heir, *b.* Sept. 15, 1895.

TAKAYA, *b.* Nov. 2, 1896.

TSUNEYA, *b.* May 7, 1898.

### DAUGHTERS.

MIKI, *b.* Sept. 19, 1901.

SUMIKO, *b.* Jan. 20, 1903.

AYAKO, *b.* July 8, 1908.

Creation.—June 9, 1896.

Residence.—1, Kiridōshi-chō, Yushima, Hongō-ku, Tokyo.

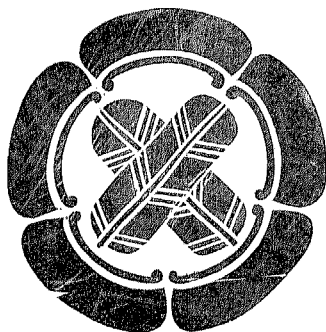

## SAKATANI, Baron.



**Sakatani, Yoshirō**; First Baron, *b.* Okayama Prefecture, Jan. 16, 1863, Doctor of Law (Japan), Mayor of Tokyo; ex-Minister of Finance; First Class Imperial Order of the Rising Sun; 1<sup>re</sup> Classe du 2<sup>e</sup> Grade de l'Ordre du Double Dragon, Chine; Officier de l'Ordre National de la Légion d'Honneur, France; Grand-Croix de l'Ordre d'Yiwha, Corée; Grand-Croix de l'Ordre de l'Aigle Blanc, Russie; and Jōshii (rank), *m.* Feb. 26, 1888, KOTOKO, *b.* Feb. 22, 1870, daughter of Baron Eiichi Shibusawa, and has issue,

### SONS.

KIICHI, heir, *b.* May 15, 1889, Jugoi (rank).

SHUNSAKU, *b.* Sept. 27, 1892.

### DAUGHTERS.

TOSHIKO, *b.* May 26, 1890, *m.* March 31, 1910, Zenjūrō Horikiri, Police-Superintendent, Jushichii (rank).

KAZUKO, *b.* July 7, 1891, *m.* Apr. 5, 1911, Toshio Takamine, Esq.

YAYEKO, *b.* Feb. 25, 1896.

CHIYEKO, *b.* July 24, 1898.

FUSAKO, *b.* Sept. 1, 1901.

Creation.—Sept. 23, 1907.

Residence.—126, Hara-machi, Koishikawa-ku, Tokyo.

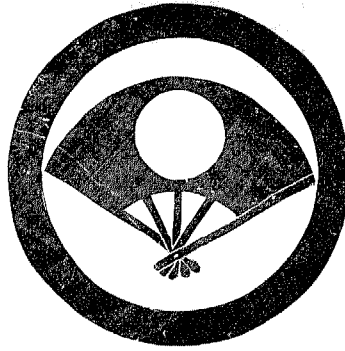

**SUZUKI, Baron.**



---

**Suzuki, Shūji**; Second Baron, *b.* Sept. 29, 1878, Jōgoi (rank), succeeded Feb. 26, 1907.

---

His Lordship's father, Baron Daisuke Suzuki, *b.* July 17, 1842, *d.* Feb. 1, 1907, ex-Vice-Minister of Communications, Gentleman-in-Waiting in the "Kinkei Hall," Member of the House of Peers, Second Class Imperial Order of the Rising Sun, Grand Officier de l'Ordre de Ste. Anne, Russie, and Jōzammi (rank), *m.* KIKU, *b.* Dec. 13, 1846, elder sister of Junji Kuramoto, Esq., and had issue,

**SONS.**

SHŪJI (Present Head).

YŪSUKE, *b.* Nov. 28, 1886.

**DAUGHTERS.**

MISAO, *b.* Aug. 17, 1884, *m.* Jan. 9, 1904, Tokichi Tanaka, Esq., Secretary of the Department of Foreign Affairs.

TAKA, *b.* Apr. 6, 1889.

Creation.—Oct. 31, 1895.

Residence.—116, Minami-chō Rokuchōme, Aoyama, Akasaka-ku, Tokyo.



**SATAKE, Baron.**

---



**Satake, Yoshitatsu** ; Second Baron, son by adoption, son of Viscount Yoshitada Satake, *b.* July 31, 1885, Jōgoi (rank), succeeded Dec. 1, 1893, *m.* Oct. 29, 1907, YŪKO, *b.* Nov. 17, 1888, daughter of the First Baron, and has issue,

**SON.**

YOSHIKUNI, heir, *b.* Aug. 19, 1910.

---

His Lordship's father, the late Baron Yoshinao Satake, Captain Inf. I.J.A., Sixth Class Imperial Order of the Rising Sun, Jushii (rank), had issue,

**DAUGHTER.**

YŪKO (Present Baroness).

Creation.—Oct. 16, 1889.

Residence.—48, Bamba-chō, Honjō-ku, Tokyo.

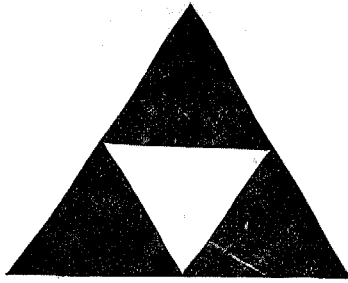

**SAWAMURA, Baron.**



**Sawamura, Shigeshi** ; First Baron (creation by special favour of H.M. the Emperor in recognition of the services of his Lordship's father, Tomoyoshi Sawamura, Esq.), son by adoption, son of Karaku Sawamura, Esq., *b.* Apr. 7, 1860, *m.* HATSU, *b.* Jan. 28, 1868, daughter of Baron Okinaga Hosokawa, and has issue,

**SONS.**

TAKEO, heir, *b.* Dec. 19, 1892.

YUTAKA, *b.* Aug. 12, 1898.

**DAUGHTERS.**

FUMI, *b.* Apr. 24, 1890, *m.* May 1, 1908, the Hon. Naotomo Shinjō (see Viscount Naonobu Shinjō).

KIYOKO, *b.* Nov. 28, 1903.

His Lordship's father, the late Tomoyoshi Sawamura, Esq., *Karō* of the Kumamoto Clan, Higo Province.

Creation.—Sept. 17, 1906.

Residence.—76, Oimatsu-chō, Takada, Koishikawa-ku, Tokyo.

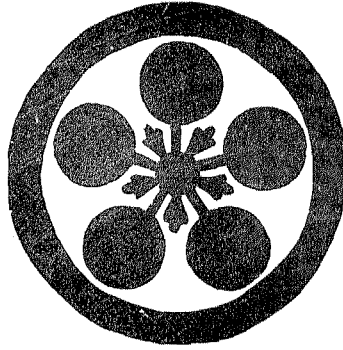

**FUKAO, Baron.**

---

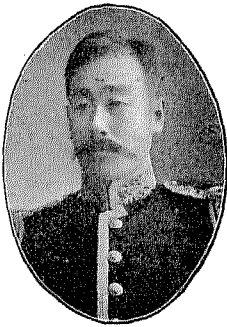

**Fukao, Shigetaka**; First Baron (creation by special favour of H.M. the Emperor in recognition of the services of his Lordship's father, Shigenari Fukao, Esq.), *b.* Aug. 18, 1872, Jugoi (rank), *m.* Oct. 9, 1909, Tokur, *b.* July 13, 1887, daughter of Umeji Yamamoto, Esq., and has issue,

**DAUGHTERS.**

**YASUKO**, *b.* Nov. 12, 1910.

**HISAKO**, *b.* Feb. 13, 1912.

---

His Lordship's father, the late Shigenari Fukao, Esq., *Karō* of the Kōchi Clan, Tosa Province.

Creation.—Sept. 17, 1906.

Residence.—60, Oimatsu-chō, Takata, Koishikawa-ku, Tokyo.

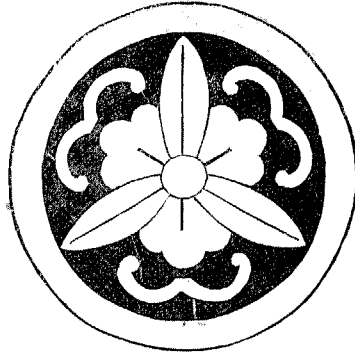

**ARAI, Baron.**

---

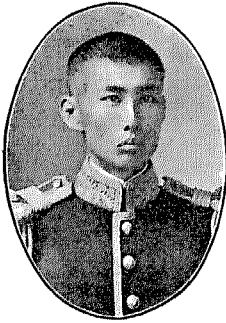

**Arai, Kiyokazu** ; First Baron (Creation by special favour of H.I.M. the Emperor in recognition of the services rendered by his Lordship's father), *b.* Oct. 28, 1878, Jugoï (rank), *m.* Nov. 1, 1909, TAMAYE, *b.* May 12, 1885, eldest daughter of Yoshimasa Satomi, ex-Governor of Shinchiku Prefecture, Formosa.

---

His Lordship's father, the late Seikan Arai, Lieut.-General I.J.A., First Class Imperial Order of the Rising Sun, and Jōshii (rank).

Creation.—Oct. 2, 1907.

Residence.—3982, Nakano, Nakano-machi, Toyotama-gōri, Tokyo Prefecture.



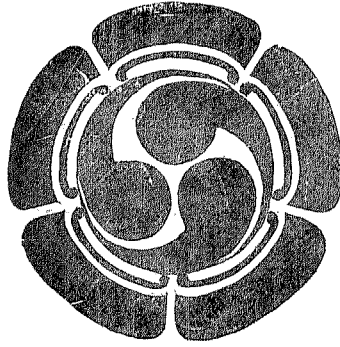

**TSUNODA, Baron.**

---

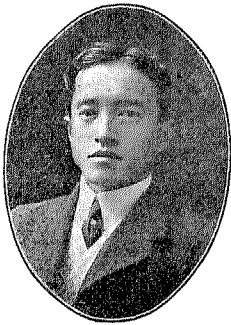

**Tsunoda, Takeo**; First Baron (Creation by special favour of H.M. the Emperor in recognition of the services rendered by his Lordship's father), *b.* Aug. 2, 1881, Jugoi (rank).

---

His Lordship's father, **Hidematsu Tsunoda, Esq.**, *b.* Feb. 12, 1849, *d.* Dec. 13, 1905, Vice-Admiral I.J.N., First Class Imperial Order of the Rising Sun, Second Class Military Order of the Golden Kite, and Juzammi (rank).

Creation.—Oct. 2, 1907.

Residence.—17, Nakashibuya, Shibuya-machi, Toyotama-gōri, Tokyo Prefecture.

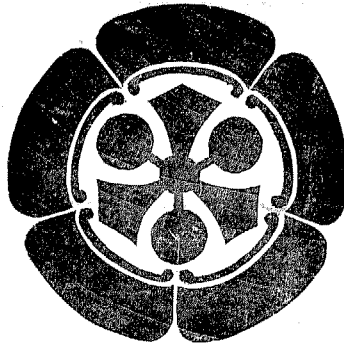

## OKAZAKI, Baron.

---

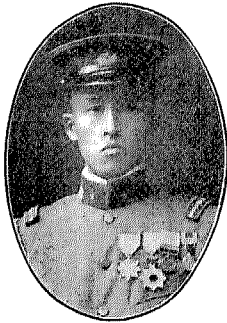

**Okazaki, Masao**; Second Baron, *b.* Sept. 8, 1881, Captain Inf. I.J.A.; Sixth Class Imperial Order of the Rising Sun; Fifth Class Military Order of the Golden Kite; Officier de l'Ordre de Henri le Lion, Brunswick; and Jugoi (rank), succeeded Aug. 25, 1910.

---

His Lordship's father, Baron Shōzō Okazaki, *b.* Feb. 9, 1850, *d.* July 27, 1910, Lieut.-General I.J.A., First Class Imperial Order of the Rising Sun, Second Class Military Order of the Golden Kite, and Juzammi (rank), *m.* June 10, 1870, *Er.* *b.* June 6, 1852, elder sister of Masakatsu Yoshimoto, Esq., and had issue,

### SON.

MASAO (Present Head).

### DAUGHTERS.

YOSHIYE, *b.* Oct. 16, 1884, *m.* Sept. 11, 1903, Chōjirō Chimura, Major Inf. I.J.A., Fifth Class Imperial Order of the Rising Sun, Fifth Class Military Order of the Golden Kite, and Jōrokui (rank).

SHIDZU, *b.* Apr. 3, 1886, *m.* Oct. 30, 1908, Chōsaku Itō, Captain Inf. I.J.A., Fourth Class Imperial Order of the Rising Sun, Fifth Class Military Order of the Golden Kite, and Jurokui (rank).

Creation.—Sept. 21, 1907.

Residence.—13, Aizumi-chō, Yotsuya-ku, Tokyo.



## ADACHI, Baron.

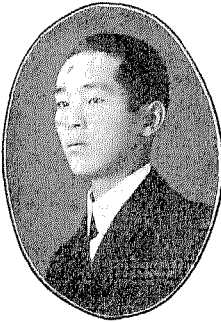

**Adachi, Yutaka**; Second Baron, son by adoption, son of Yoshirō Taguchi, Esq., *b.* Sept. 19, 1888, Jugoi (rank), succeeded May 14, 1907.

His Lordship's father, Baron Masana Adachi, *b.* Sept. 22, 1841, *d.* Apr. 19, 1907, Master of the Hunt, President of the Imperial Mausolea Bureau, Second Class Imperial Order of the Sacred Treasure, and Juzammi (rank), *m.* Oct. 10, 1880,

*TASE*, *b.* June 16, 1854, elder sister of Tsutaye Hatano, Esq., and had issue,

### DAUGHTERS.

**MASA**, *b.* Dec. 10, 1876, *m.* Aug. 15, 1896, Junji Kōyama, Esq., Governor of Gumma Prefecture, Fourth Class Imperial Order of the Rising Sun, and Jōgoi (rank).

**NOBUKO**, *b.* Dec. 9, 1895.

**YASU**, *b.* Oct. 21, 1904, adopted by Hyōta Takahashi, Esq.

Creation.—Dec. 15, 1906.

Residence.—81, Samban-chō, Kōjimachi-ku, Tokyo.

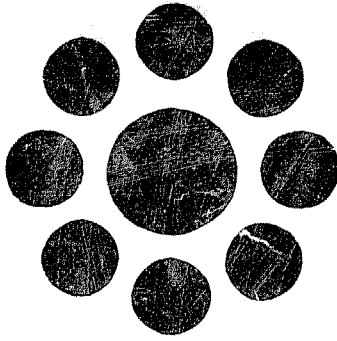

**ARAO, Baron.**

---

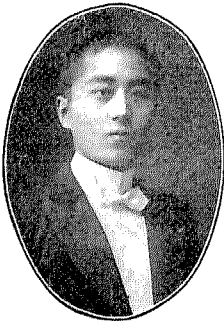

**Arao, Koreshige**; First Baron (Creation by special favour of H.M. the Emperor in recognition of the services of his Lordship's father), son by adoption, son of Takekichi Ikeda, Esq. (ex-Official of the Department of Agriculture and Commerce, Jushichii (rank)), *b.* Aug. 31, 1889, Jugoi (rank).

---

His Lordship's father, Naritomi Arao, Esq, *b.* Nov. 10, 1843, *d.* Sept. 6, 1893, *Narō* of the Tottori Clan, Inaba Province.

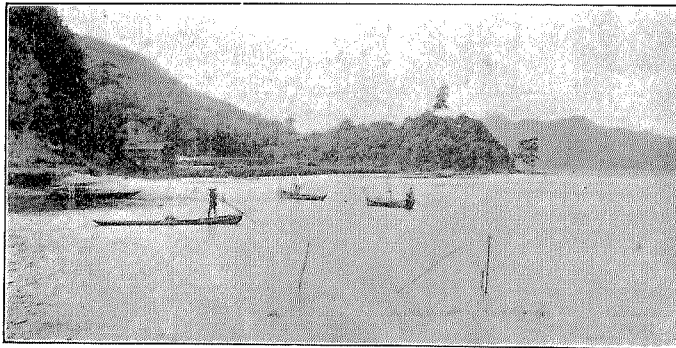

CASTLE HILL AT YONAGO, TOTTORI.

**Creation.**—Sept. 11, 1906.

**Residence.**—101, Onden, Sendagaya-machi, Toyotama-gōri, Tokyo Prefecture.

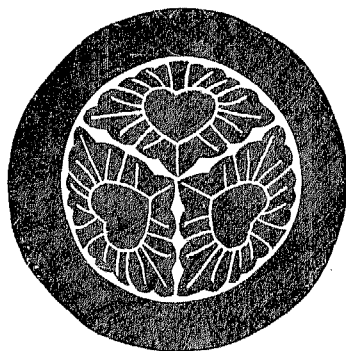

## FUJITA, Baron.



**Fujita, Heitarō**; Second Baron, *b.* Oct. 7, 1869, President of Fujita & Co. (Fujitagumi), Jugoi (rank), succeeded Apr. 1, 1912, *m.* Feb. 13, 1901, TOMIKO, *b.* May 25, 1882, daughter of Count Akimasa Yoshikawa.

His Lordship's father, Baron Denzaburō Fujita, *b.* June 16, 1841, *d.* March 30, 1912, President of Fujita & Co., Second Class Imperial Order of the Rising Sun, and Jushii (rank), *m.* March 15, 1876, KITAKO, *b.* Sept. 19, 1855, daughter of Heibei Kimura, Esq., and had issue,

### SONS.

HEITARŌ (Present Head).

TOKUJIRŌ, *b.* Dec. 2, 1880, partner of Fujita & Co., *m.* March 15, 1909, KATSUKO, *b.* May 8, 1891, daughter of Tatewaki Kuro-oka, Esq., Member of the House of Peers.

HIKOSABURŌ, *b.* Dec. 20, 1882, Partner of Fujita & Co., *m.* Nov. 8, 1910, SHINAKO, *b.* May 4, 1894, younger sister of Baron Iyckatsu Tsurudono.

Creation.—Aug. 25, 1911.

Residence.—40, Amijima-chō, Kita-ku, Osaka.

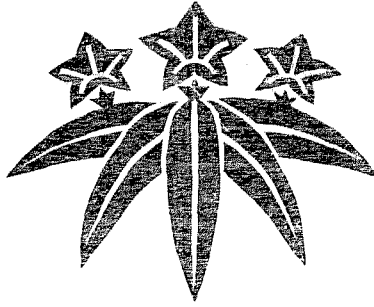

## SANNOMIYA, Baron.

---



**Sannomiya, Suzuma**; Second Baron, *b.* Jan. 1, 1895, son by adoption, son of the late Hidema Katsura, Esq., Court Physician, Fourth Class Imperial Order of the Sacred Treasure, and Jushii (rank); succeeded Sept. 12, 1905.

---

His Lordship's father, the late Baron Yoshitane Sannomiya, *b.* Dec. 24, 1843, *d.* Aug. 14, 1905, Grand Master of Ceremonies, First Class Imperial Order of the Rising Sun, First Class Imperial Order of the Sacred Treasure, Grand-Croix de l'Ordre de St. Stanislas, Russie; Grand-Croix de l'Ordre de la Couronne, Italie; Grand-Croix de l'Ordre de Léopold, Belgique; Grand-Croix de l'Ordre de Charles III, Espagne; Grand-Croix de l'Ordre de François-Joseph, Autriche; 1<sup>re</sup> Classe de l'Ordre de la Couronne, Prusse; Grand-Croix de l'Ordre du Griffon, Mecklenbourg-Schwérin; Grand-Croix de l'Ordre de St. Michel, Bavière; Grand-Croix de l'Ordre de la Couronne, Siam; Grand-Croix de l'Ordre de Taikeuk, Corée; 3<sup>me</sup> Classe de 1<sup>er</sup> Grade de l'Ordre du Double Dragon, Chine; Grand Officier de l'Ordre National de la Légion d'Honneur, France; Grand Officier de l'Ordre du Sauveur, Grèce; Grand Officier de l'Ordre du Danebrog; Commandeur de l'Ordre de l'Etoile Polaire (B), Suède et Norvège; Commandeur de l'Ordre du Dragon, Annam; Grand-Croix de l'Ordre de Kalakaua, Hawaï; Médaille du Sauvetage, Turquie; and Jushii (rank); *m.* Apr. 16, 1874, Alethea YAYENO, *b.* Apr. 3, 1846; Ordre Chéfakat, Turkey; Officier de l'Instruction Publique, France; 2<sup>e</sup> Classe de Médaille Croix de Rouge, Russie; 3<sup>me</sup> Classe de Médaille de Croix Rouge, Prusse, only daughter of William Raynor, Esq., of Hull, England.

Creation.—June 5, 1896.

Residence.—26, Kita-machi, Takanawa, Shiba-ku, Tokyo.



**SATAKE, Baron.**

---



**Satake, Yoshinori**; Third Baron, son by adoption, son of Tominosuke Takeda, Esq., *b.* Sept. 16, 1893, succeeded Oct. 7, 1909.

---

His Lordship's father, Masakazu Satake, Second Baron, *b.* Jan. 7, 1873, *d.* March 3, 1909, Jōgoi (rank), succeeded March 30, 1901.

---

His Lordship's grandfather, Baron Yoshiyuki Satake, *b.* Sept. 11, 1838, *d.* March 7, 1901, Jūgoi (rank), *m.* NAKA, *b.* June 21, 1840, daughter of the late Lord Takahiro Iwaki (see Viscount Takanori Iwaki), and had issue,

**SON.**

MASAKAZU (Second Baron).

**DAUGHTERS.**

TAKA, *b.* Apr. 5, 1860.

MURA, *b.* June 1, 1863.

Creation.—May 9, 1900.

Residence.—10, Nagakura, Higashiō-late, Ōdate-machi, Kitaakita-gōri, Akita Prefecture.



**HITAKA, Baron.**

---

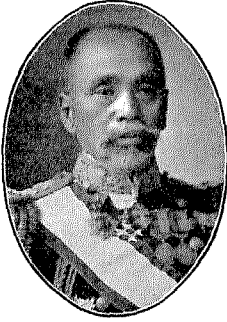

**Hitaka, Sōnojō**; First Baron, *b.* Kagoshima Prefecture, March 4, 1848, Admiral I.J.N.; First Class Imperial Order of the Rising Sun; Second Class Imperial Military Order of the Golden Kite; Commandeur de l'Ordre du Sauveur, Grèce; Grand Officier de l'Ordre du Medjidie, Turquie; and Junii (rank), *m.* FUKU, *b.* Jan. 4, 1868, eldest daughter of Sumihiro Sakamoto, Esq., and has issue,

**SON.**

**Tsutomu**, heir, son by adoption, younger brother of Kyūtarō Watanabe, Esq., Official of the Department of Communications, *b.* Sept. 16, 1884, Sub-Lieutenant 1st Class I.J.N., Jugoi (rank), *m.* Nov. 19, 1910, FUSAKO, *b.* Nov. 12, 1890, daughter of Naokata Iwayama, Esq.

Creation.—Sept. 21, 1907.

Residence.—7, Shimbori-chō, Azabu-ku, Tokyo.



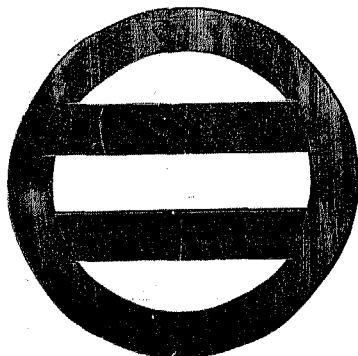

## TAKAHIRA, Baron.



**Takahira, Kogorō**; First Baron, *b.* Iwate Prefecture, Jan. 14, 1854, Ambassador Extraordinary and Plenipotentiary; ex-Vice-Minister for Foreign Affairs; First Class Imperial Order of the Rising Sun; First Class Imperial Order of the Sacred Treasure; Grand-Croix de l'Ordre de l'Aigle Blanc, Russie; Knight Commander of the Order of St. Michael and St. George, Great Britain; 1<sup>re</sup> Classe de l'Ordre de la Couronne de Fer, Autriche; Grand-Croix de l'Ordre des S.S. Maurice-et-Lazare, Italie; Grand Officier de l'Ordre d'Orange-Nassau, Pays-Bas; Grand Officier de l'Ordre du Danebrog; Knight Commander of the Crown, Hawaii; and Jōzammī (rank), *m.* 2ndly, Dec. 7, 1887, **KRYO**, *b.* July 5, 1866, daughter of Shimpei Nishiyama, Esq., Jōgoi (rank), and has issue,

### SONS.

**KOTARŌ**, heir, *b.* Dec. 22, 1885, Jugoi (rank).

**TAKAO**, *b.* Feb. 4, 1891.

**RAN-ICHI**, *b.* Apr. 3, 1893.

### DAUGHTER.

**SEI**, *b.* July 24, 1889.

Creation.—November 4, 1907.

Residence.—566, Yawata, Nakameguro, Meguro-mura, Ebara-gōri, Tokyo Prefecture.

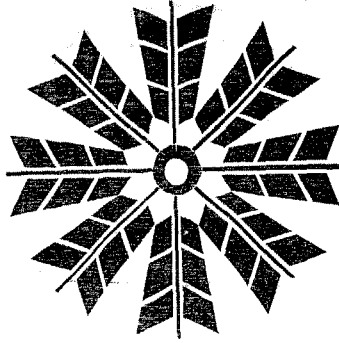

## NODA, Baron.

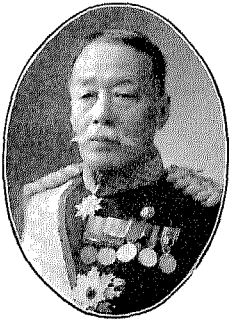

**Noda, Hiromichi**; First Baron, *b.* Kumamoto Prefecture, July 24, 1844, Paymaster-General I.J.A.; Member of the House of Peers; First Class Imperial Order of the Rising Sun; Third Class Military Order of the Golden Kite; and Jōzammi (rank), *m.* Dec. 8, 1877, *SUMI*, *b.* Dec. 30, 1859, *d.* Feb. 1, 1909, and has issue,

### SONS.

**KAMEKI**, heir, *b.* Apr. 29, 1880, Jōgoi (rank).

**TSURUKI**, *b.* Sept. 1, 1890.

**DAIZŌ**, *b.* June 4, 1896.

### DAUGHTERS.

**TAMA**, *b.* Aug. 1, 1877, *m.* Dec. 24, 1895, Kaoru Honda, Esq.

**TAKA**, *b.* Aug. 29, 1882, *m.* Feb. 22, 1898, Chūyei Okada, Esq.

**MITSU**, *b.* Oct. 29, 1884, *m.* Aug. 16, 1895, Masato Kuriyama, Esq.

**SHITSU**, *b.* Feb. 11, 1886, *m.* Oct. 31, 1907, Sōbun Yamamuro, Esq.

**TERSU**, *b.* June 1, 1889, *m.* Dec. 15, 1904, Taisa Yuasa, Esq.

Creation.—Aug. 20, 1895.

Residence.—2, Kinsuke-chō, Hongō-ku, Tokyo.

**KIKUCHI, Baron.**

**Kikuchi, Takeomi**; First Baron, *b.* Oct. 24, 1850, ex-Member of the House of Peers, Fourth Class Imperial Order of the Rising Sun, and Jōshii (rank), *m.* TSURUKO, *b.* May 8, 1852, daughter of Nagasada Iwata, Esq., and has issue,

**SON.**

**TAKEO**, heir, *b.* July 23, 1875, Major Inf. I.J.A., Fourth Class Military Order of the Golden Kite, and Jōgoi (rank).

**DAUGHTER.**

**NORI**, *b.* September, 1870, *m.* Okita Hayashi, Esq.

Creation.—July 8, 1884.

Residence.—Waifu-machi, Kikuchi-gōri, Kumamoto Prefecture.



**KIMOTSUKI, Baron.**

---

**Kimotsuki, Kaneyuki**; First Baron, *b.* March 16, 1853, Vice-Admiral I.J.N., Member of the House of Peers; Director of the Imperial Marine Relief Association; Second Class Imperial Order of the Rising Sun; and Jōshii (rank), *m.* Feb. 18, 1876, Mutsu, *b.* Jan. 26, 1857, daughter of the late Kenkaku Kimotsuki, Esq., and has issue,

**SON.**

**KANEFUSA**, heir, *b.* July 29, 1893.

**DAUGHTERS.**

**SHIGE**, *b.* March 12, 1881, *m.* Oct. 29, 1901, Kanō Ishibashi, Esq., Fifth Class Imperial Order of the Sacred Treasure, and Jugoi (rank).

**KANE**, *b.* Aug. 18, 1890, *m.* Nov. 11, 1911, Katsuzō Yamaguchi, Esq.

Creation.—Sept. 21, 1907.

Residence.—53, Shimonibanchō, Kōjimachi-ku, Tokyo.



## FUJII, Baron.

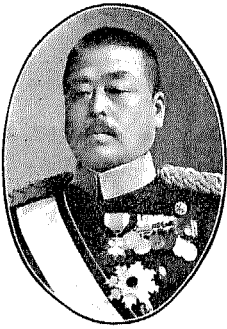

**Fujii, Kanesuke** ; First Baron, *b.* Hiroshima Prefecture, Jan. 14, 1850, Lieut.-General I.J.A., Member of the House of Peers ; First Class Imperial Order of the Rising Sun ; Fourth Class Military Order of the Golden Kite ; 3<sup>me</sup> Classe du 1<sup>er</sup> Grade de l'Ordre du Double Dragon, Chine ; and Jōshii (rank), *m.* June 23, 1876, **TOSHI**, *b.* Jan. 19, 1857, daughter of the late Hayatarō Shibata, Esq., and has issue,

### SON.

**KANEAKI**, heir, *b.* Dec. 28, 1896.

### DAUGHTERS.

**FUMIKO**, *b.* Nov. 13, 1889, *m.* Dec. 16, 1908, Katsuzō Saigō, Major I.J.A., Fifth Class Imperial Order of the Rising Sun, and Jurokui (rank).

**KEIKO**, *b.* Aug. 6, 1896.

Creation.—Sept. 21, 1907.

Residence.—26, Edogawa-chō, Koishikawa-ku, Tokyo.



## UDZUMASA, Baron.



**Udzumasa, Tomoyasu**; First Baron, son by adoption, uncle of Viscount Morimaro Horikawa, *b.* Oct. 29, 1866, Major Inf. I.J.A., Member of the House of Peers; Fourth Class Imperial Order of the Rising Sun; Fourth Class Military Order of the Golden Kite; 2<sup>e</sup> Classe du 3<sup>me</sup> Grade de l'Ordre du Double Dragon, Chine; and Jōshii (rank), *m.* Sept. 22, 1893, **NOBUKO**, *b.* June 6, 1875, younger sister of Viscount Kanetumi Yamanoi, and has issue,

### SON.

**YASUMITSU**, heir, *b.* March 30, 1899.

---

His Lordship's father, Lord Tomochika Udzumasa, ex-Lord Abbot of the Jison-in at Nara, *b.* May 17, 1828, *d.* May 18, 1872, Jugoī (rank), *m.* **CHIKAKO**, *b.* Jan. 19, 1842.

Creation.—July 8, 1884.

Residence.—147, Minami-machi Rokuchōme, Aoyama, Akasaka-ku, Tokyo.



**MINAMI, Baron.**

---

**Minami, Mitsutoshi**; First Baron, adopted son of the late Mitsunori Minami (ex-Lord Abbot of the Shūnan-in Temple at Nara), uncle of Count Tadamitsu Hirohashi, *b.* Dec. 19, 1866, ex-Member of the House of Peers, Fourth Class Imperial Order of the Rising Sun, and Jōshii (rank), *m.* SADA, *b.* Feb. 19, 1882, daughter of Kurō Midzuno, and has issue,

**DAUGHTER.**

NOBUKO, *b.* November, 1903.

Creation.—July 8, 1884.

Residence.—116, Iriya-machi, Shitaya-ku, Tokyo.

## SHŌDA, Baron.

---

**Shōda Yomozō**; First Baron, b. Hyōgo Prefecture, Nov. 20, 1845, Lieut.-General I.J.A., Member of the House of Peers; First Class Imperial Order of the Rising Sun; Third Class Military Order of the Golden Kite; and Jōshii (rank), *m.* KUME, *b.* Apr. 28, 1849, eldest daughter of Yasusuke Yamagata, Esq., and has issue,

### SON.

TARŌ, heir, *b.* Feb. 18, 1868, Lieut.-Colonel Inf. I.J.A., Fourth Class Imperial Order of the Rising Sun, Fourth Class Military Order of the Golden Kite, and Jugoi (rank), *m.* March 31, 1896, KURI, *b.* June 29, 1876, daughter of Baron Motosuke Nomura.

Creation.—Sept. 21, 1907.

Residence.—2084, Fukiai-machi, Kōbe City, Hyōgo Prefecture.



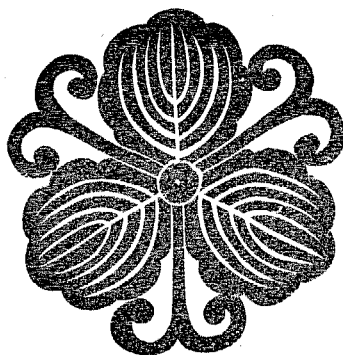

## KUROSE, Baron.

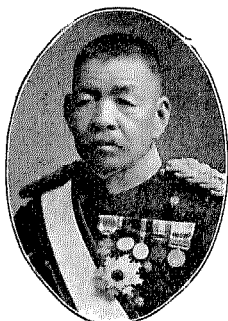

**Kurose, Yoshikado** ; First Baron, *b.* Okayama Prefecture, Jan. 29, 1846, Lieut.-General I.J.A., Member of the House of Peers ; First Class Imperial Order of the Rising Sun ; Fourth Class Military Order of the Golden Kite ; and Jōshii (rank), *m.* July 24, 1872, Tsuru, *b.* Aug. 19, 1850, daughter of Sōkichi Kunimitsu, Esq., and has issue,

### SONS.

YOSHICHI, heir, *b.* Jan. 11, 1874, Professor of the Okayama High School, and Jugoi (rank) ; *m.* June 4, 1904, TERU, *b.* Apr. 17, 1885, eldest daughter of Masayoshi Okamura, Esq., and has issue,

#### SONS—

*Yoshito*, *b.* Nov. 1, 1905.

#### DAUGHTER—

*Hisako*, *b.* March 30, 1908.

*Chidzuko*, *b.* June 17, 1910.

YOSHITSUGU, *b.* Nov. 7, 1885.

### DAUGHTERS.

CHIKA, *b.* Jan. 12, 1876, *m.* Feb. 27, 1900, Kai Ube, Surgeon-Captain I.J.A., Fifth Class Imperial Order of the Rising Sun, and Jōshichii (rank).

ETSU, *b.* Nov. 24, 1879, *m.* July 7, 1897, Shōta Kawada, Lieut.-Colonel Art. I.J.A., Fifth Class Imperial Order of the Rising Sun, and Jōrokui (rank).

Creation.—Sept. 21, 1907.

Residence.—39, Onando-machi, Ushigome-ku, Tokyo.



**NASHIBA, Baron.**

**Nashiba, Tokioki**; First Baron, *b.* Yamaguchi Prefecture, Sept. 19, 1850, Vice-Admiral I.J.N., Member of the House of Peers; President of the Fuji Life Insurance Co.; Second Class Imperial Order of the Rising Sun; Third Class Military Order of the Golden Kite; and Jōshii (rank), *m.* TETSU, *b.* Nov. 10, 1861, eldest daughter of Shigejirō Fushimiya, Esq., and has issue,

**SONS.**

**TOKISUKE**, heir, *b.* May 30, 1878, Sixth Class Imperial Order of the Sacred Treasure, and Jugoi (rank), *m.* YOSHI, *b.* March 4, 1890.

**KATSUOKI**, *b.* September, 1894.

**DAUGHTER.**

**YOSU**, *b.* October, 1891.

Creation.—Sept. 21, 1907.

Residence.—61, Shirokanesaru-machi, Shiba-ku, Tokyo.

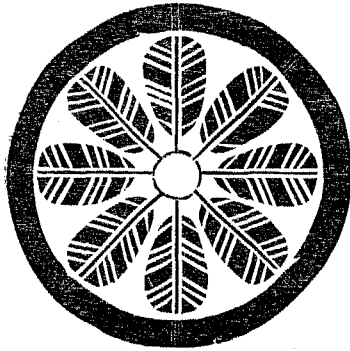

**MOCHIHARA, Baron.**



**Mochihara, Heiji**; First Baron, *b.* Kagoshima Prefecture, Dec. 12, 1851, Vice-Admiral I.J.N., Second Class Imperial Order of the Rising Sun, Third Class Military Order of the Golden Kite, and Jōshii (rank), has issue,

**SON.**

**TADASHI**, heir, son by adoption, son of Seinai Mochihara, Esq., *b.* Nov. 17, 1868, Jugoi (rank), *m.* **KIMI**, *b.* March 25, 1876, eldest daughter of Kiyoo Katsuragi, Esq., and has issue,

**SONS—**

*Makoto*, *b.* Nov. 30, 1900.

*Ei*, *b.* Oct. 5, 1906.

**DAUGHTERS—**

*Sawako*, *b.* Jan. 14, 1898.

*Nobuko*, *b.* Feb. 18, 1904.

*Atsuko*, *b.* March 5, 1909.

Creation.—Sept. 21, 1907.

Residence.—151, Numama, Tagoye-mura, Miura-gōri, Kanagawa Prefecture.

## ISECHI, Baron.

---

**Isechi, Yoshinari**; First Baron, *b.* Kagoshima Prefecture, Oct. 28, 1848, Lieut.-General I.J.A., Member of the House of Peers, nominated by H.M. the Emperor; First Class Imperial Order of the Rising Sun; Fourth Class Military Order of the Golden Kite; and Jōshii (rank), *m.* Ei, *b.* May 17, 1870, sister of Tatsuhiko Isechi, Esq., and has issue,

### SON.

**TERASHI**, heir, *b.* Apr. 15, 1881, Jugoi (rank), *m.* MITSU, *b.* October, 1889, daughter of Katsumi Miyauchi, Esq., and has issue,

### DAUGHTER—

*Yoshiko*, *b.* February, 1910.

### DAUGHTER.

**MISAO**, *b.* June, 1884.

Creation.—Sept. 21, 1907.

Residence.—638, Muranaka, Kagoshima-gōri, Kagoshima Prefecture.

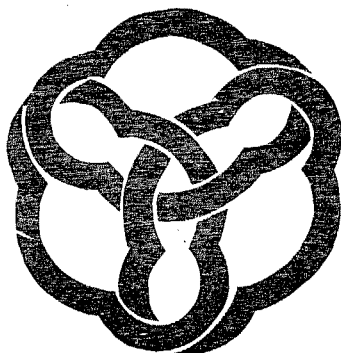

## MANABE, Baron.

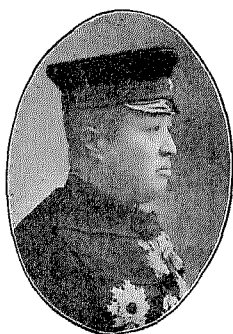

**Manabe, Sakari**; First Baron, *b.* Hagi, Yamaguchi Prefecture, Feb. 5, 1851, Lieut.-General I.J.A., Member of the House of Peers; First Class Imperial Order of the Rising Sun; Second Class Military Order of the Golden Kite; Grand-Croix de l'Ordre de Taikéuk, Corée; Grand Officier de l'Ordre de la Couronne, Italie; 1<sup>re</sup> Classe du 2<sup>e</sup> Grade de l'Ordre du Double Dragon, Chine; Grand-Croix de l'Ordre de St. Stanislas, Russe; Commandeur de l'Ordre National de la Légion d'Honneur, France; and Jōshii (rank), *m.* Oct. 15, 1869, *KITE*, *b.* Nov. 15, 1855, *d.* May 16, 1906, and has issue,

### SON.

Jūzō, heir, son by adoption, son of the late Kotō Isomura, Esq., Fifth Class Imperial Order of the Sacred Treasure, and Jugoi (rank), *b.* Oct. 28, 1870, *m.* Oct. 28, 1891, YOSHIKO, *b.* May 20, 1874, daughter of the Present Baron, and has issue,

#### SONS—

*Saburō*, *b.* Oct. 11, 1895.

*Zōroku*, *b.* Oct. 18, 1908.

#### DAUGHTERS—

*Hatsuko*, *b.* June 19, 1900.

*Yasuko*, *b.* June 22, 1903, adopted by Nisuke Hayashi, Esq.

*Tsuneko*, *b.* Sept. 1, 1905.

*Fumiko*, *b.* June 14, 1910.

### DAUGHTERS.

YOSHIKO (Heiress).

HAYAKO, *b.* Nov. 19, 1875, *m.* Dec. 29, 1895, Kakuosuke Koide, *d.* in the Russo-Japanese War, Major Engineers I.J.A., Fifth Class Imperial Order of the Rising Sun, Fifth Class Military Order of the Golden Kite, and Jugoi (rank).

AKIKO, *b.* Aug. 21, 1878, *m.* March 21, 1897, Nisuke Hayashi, Lieut.-Colonel Inf. I.J.A., Fourth Class Imperial Order of the Rising Sun, Fourth Class Military Order of the Golden Kite, and Jōrokui (rank).

Creation.—Sept. 21, 1907.

Residence.—236, Ōte-machi Kuchōme, Hiroshima City, Hiroshima Prefecture.

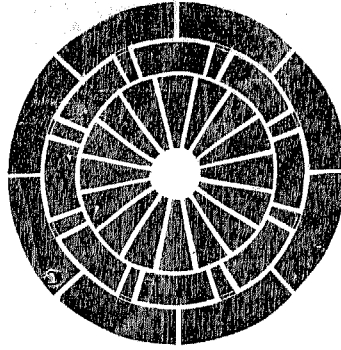

## SATŌ, Baron.



**Satō, Susumu**; First Baron, *b.* Ibaraki Prefecture, Nov. 25, 1845, Doctor of Medicine (Japan), Doctor of Medicine (Germany); Surgeon-General I.J.A.; Head of the Juntendō Hospital; Second Class Imperial Order of the Rising Sun; 2<sup>e</sup> Class du 2<sup>e</sup> Grade de l'Ordre du Double Dragon, Chine; Grand Croix de l'Ordre de Taikéuk, Corée; and Jīshii (rank), *m.* SHIDZU, *b.* Dec. 16, 1851, eldest daughter of the late Shōchū Satō, Esq., Supreme Doctor of Medicine (Japan), and has issue,

### SONS.

NOBORU, *b.* July 3, 1876, *d.* March 26, 1912, Jugoi (rank), *m.* TOSHIKO, *b.* May 3, 1886, and had issue,

#### SON—

*Shinzō*, heir, son by adoption, nephew of the Present Baroness, *b.* Feb. 23, 1899.

#### DAUGHTER—

*Yachiyo*, *b.* Apr. 3, 1908.

TATSUJIRŌ, Doctor of Medicine (Japan), son by adoption, son of the late Teisuke Kawai, Esq., *b.* Oct. 7, 1868, 2nd Head of the Juntendō Hospital, *m.* MASAO, *b.* May 24, 1878, eldest daughter of Dembei Ōno, Esq., Director of the Juntendō Hospital.

Creation.—Sept. 21, 1907.

Residence.—232, Kamikomagome, Motosugamo, Kitatoshima-gōri, Tokyo Prefecture.

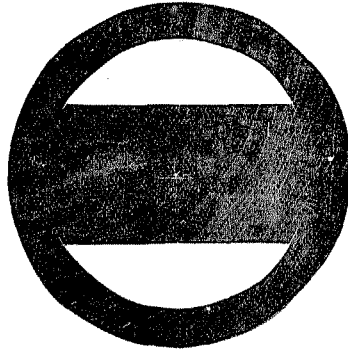

**NITTA, Baron.**



**Nitta, Tadazumi**; Second Baron, *b.* Nov. 18, 1856, Member of the House of Peers, Fourth Class Imperial Order of the Rising Sun, and Jōshii (rank), succeeded Apr. 2, 1894, *m.* Nov. 18, 1884, **Isoko**, *b.* Oct. 27, 1868, younger sister of Viscount Mototada Mōri, and has issue,

**SONS.**

**YOSHIO**, heir, *b.* July, 1897.

**YOSHIMI**, *b.* March, 1899.

**DAUGHTERS.**

**TOSHII**, *b.* Dec. 20, 1885, *m.* Dec. 5, 1903, Shigezō Imamura, Esq., President of the Imamura Bank.

**TEI**, *b.* Sept. 22, 1887, *m.* Dec. 10, 1906, the Hon. Yoichi Katsura (see Prince Tarō Katsura).

**YUKIKO**, *b.* Jan. 27; 1891.

His Lordship's father, Baron Toshizumi Nitta, Entitled as *Daimyo* before the Restoration, *b.* June 8, 1829, *d.* March 15, 1894, Jushii (rank), had issue,

**SONS.**

**TADAZUMI** (Present Head).

**KENSUKE** (now Kensuke Yamamoto), *b.* April, 1852.

**DAUGHTERS.**

**TAKEKO**, *b.* March 23, 1850, *m.* Marquis Kaoru Inouye.

**MITSUKO**, *b.* Oct. 15, 1874, *m.* Baron Keiroku Tsudzuki.

Creation.—July 8, 1884.

Residence.—21, Nakano-machi, Azabu-ku, Tokyo.



**SAGARA, Baron.**

---

**Sagara, Tsunanao**; First Baron, younger brother of the<sup>2</sup>Predecessor, the late Lord Tomimichi Sagara, ex-Lord Abbot of the Jimon-in at Nara, Jugoi (rank), *b.* Feb. 21, 1868, Jōshii (rank).

Creation.—July 8, 1884.

Residence.—160, Shinkarasumarū Kashira-machi-dōri Kojinguchisagaru, Kamikyo-ku, Kyoto.



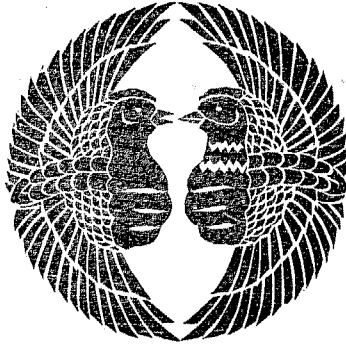

**WASHINO-O, Baron.**

**Washino-o, Takayoshi**; First Baron, son of the late Count Takaatsu Washino-o,  
*b.* Nov. 8, 1868, Jōshii (rank), *m.* Dec. 28, 1904, **SEKI**, *b.* Oct. 1, 1880, daughter of  
Yoritaka Iinuma, Esq., and has issue,

**SON.**

**TAKASHIGE**, heir, *b.* Oct. 25, 1905.

Creation.—July 8, 1884.

Residence.—Sugano, Yawata-machi, Higashikatsushika-gōri, Chiba Prefecture.

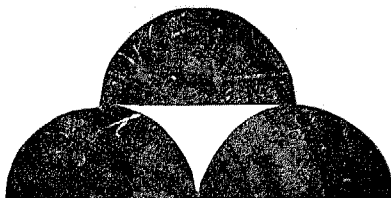

## IJICHI, Baron.

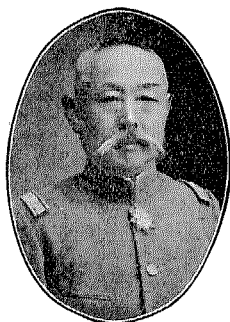

**Ijichi, Kōsuke**; First Baron, *b.* Kagoshima Prefecture, Jan. 6, 1854, Lieut.-General I.J.A.; Second Class Imperial Order of the Rising Sun; Second Class Military Order of the Golden Kite; Grand Officier de l'Ordre de l'Aigle Rouge, Prusse; Grand Officier de l'Ordre de Taikéak, Corée; 1<sup>re</sup> Classe du 3<sup>me</sup> Grade de l'Ordre du Double Dragon, Chine; Commandeur de l'Ordre National de la Légion d'Honneur, France; Commandeur de l'Ordre de Ste. Anne, Russie; Chevalier de l'Ordre de la Couronne, Italie; and Jōshii (rank), *m.* 1st, October 1890, YURIKO, *b.* Jan. 1, 1875, *d.* Feb. 9, 1906, eldest daughter of the late Hikohachirō Ōyama, Esq., 2ndly, May 13, 1907, MIKI, *b.* March 8, 1881, sister of Marquis Jūtoku Saigo, and has issue by his first marriage,

### DAUGHTERS.

UMEKO, *b.* March 8, 1892, *m.* March 14, 1911, Viscount Takeji Ogawa.

YURIKO, *b.* June 25, 1892.

HANAKO, *b.* May 9, 1896.

By his second marriage,

### SON.

TADASHI, heir, *b.* March 25, 1909.

Creation.—Sept. 21, 1907.

Residence.—174. Haranodai, Hase, Kamakura-gōri, Kanagawa Prefecture.



## OKA, Baron.

---



**Oka, Genkei**; First Baron, *b.* Okayama Prefecture, July 18, 1852, Doctor of Medicine (Japan), Court Physician, Director-General of the Court Physicians Bureau; Second Class Imperial Order of the Rising Sun; Grand Croix de Taikoku, Corée; and Jōshii (rank), *m.* 1876, FUJI, *b.* Jan. 7, 1861, eldest daughter of the late Sōkichi Katō, Esq., and has issue,

### SON.

SHUNJI, heir, *b.* Aug. 29, 1899.

Creation.—Sept. 23, 1907.

Residence.—2, Iida-machi Itchome, Kōjimachi-ku, Tokyo.

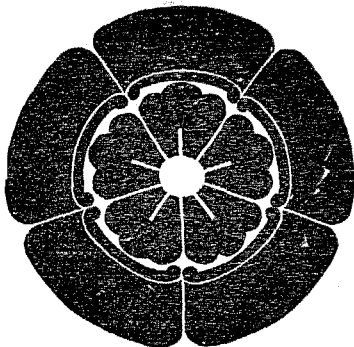

## ARISAKA, Baron.

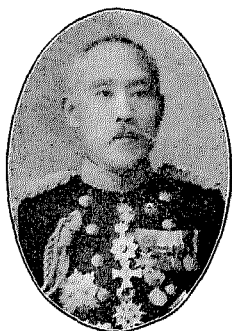

**Arisaka, Nariakira**; First Baron, *b.* Yamaguchi Prefecture, Feb. 18, 1852, Inventor of the Arisaka Gun, Lieut.-General I.J.A., Superintendent of the Military Art Investigation Section; First Class Imperial Order of the Sacred Treasure; Second Class Imperial Order of the Rising Sun; Second Class Military Order of the Golden Kite; Grand Officier de l'Ordre Royal de la Couronne, Prusse; Commandeur de l'Ordre National de la Légion d'Honneur, France; and Jōshii (rank), *m.* the late MITSUKO, and has issue.

### SONS.

**TSUTOMU**, heir, *b.* Nov. 16, 1880, Lieutenant Art. I.J.A., Sixth Class Imperial Order of the Rising Sun, and Jugōi (rank), *m.* July 2, 1910, **SARUYO**, *b.* Oct. 17, 1893, younger sister of Baron Seizō Yabuki.

**AKIRA**, *b.* June 11, 1904.

**FUMIO**, *b.* May 16, 1909.

### DAUGHTERS.

**SHIDZUKO**, *b.* Nov. 18, 1875, *m.* Keisuke Ichimura, Lieut.-Colonel Art. I.J.A., Fourth Class Imperial Order of the Rising Sun, Fourth Class Military Order of the Golden Kite, and Jōrokui (rank).

**SUTEKO**, *b.* Apr. 28, 1902.

**SUYEKO**, *b.* Dec. 23, 1906.

Creation.—Sept. 21, 1907.

Residence.—28, Tsukudohachiman-chō, Ushigome-ku, Tokyo.



## MINAMIWAKURA, Baron.

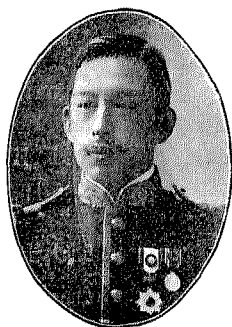

**Minamiwakura, Tomotake**; First Baron, M.A., Cambridge University, son by adoption, elder brother of Viscount Morimaro Horikawa, *b.* June 2, 1869, Member of the House of Peers; President of the Chūō Commercial School; Fourth Class Imperial Order of the Rising Sun; and Jōshii (rank), *m.* Feb. 25, 1896, Ioko, *b.* Aug. 19, 1873, aunt of Prince Tomoharu Iwakura, and has issue,

### SONS.

TOMOKATSU, heir, *b.* Nov. 13, 1896.

TOMOSATO, *b.* Aug. 21, 1898.

TOMOTOSHI, *b.* Aug. 24, 1899.

### DAUGHTER.

MASAKO, *b.* May 8, 1909.

---

His Lordship's father, Lord Tomoyoshi Minamiwakura, ex-Lord Abbot of the Shōchiin Temple at Nara, *b.* Nov. 18, 1842, *d.* March 25, 1879, Jugoī (rank).

Creation.—July 8, 1884.

Residence.—50, Nakarokuban-chō, Kōjimachi-ku, Tokyo.

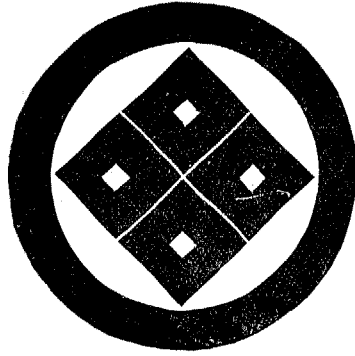

**NAKAMIZO, Baron.**



**Nakamizo, Tokutarō**; First Baron, *b.* Saga Prefecture, Dec. 22, 1857, Vice-Admiral I.J.N.; Member of the House of Peers; Second Class Imperial Order of the Rising Sun; Third Class Military Order of the Golden Kite; Grand-Croix de l'Ordre de Taïkeuk, Corée; and Jōshii (rank), *m.* Nov. 22, 1888, **KAME**, *b.* Oct. 9, 1869, daughter of Shinsuke Koga, Esq., and has issue,

**SON.**

**SHIGERU**, heir, *b.* June 23, 1889, Jugoi (rank).

Creation.—Sept. 21, 1907.

Residence.—81, Shimo-ōsaki, Ōsaki-machi, Ebara-gōri, Tokyo Prefecture.

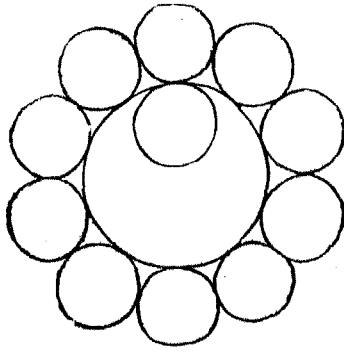

## MIYABARA, Baron.



**Miyabara, Jirō**; First Baron, *b.* Shizuoka Prefecture, July 7, 1858, Doctor of Engineering (Japan), Inventor of the Miyabara type Boiler, Engineer-Vice-Admiral I.J.N., Member of the House of Peers; Second Class Imperial Order of the Rising Sun; Third Class Military Order of the Golden Kite; *Commandeur de l'Ordre de la Couronne, Italie*; and *Jōshii* (rank), *m.* YOSHI, *b.* May 1, 1867, eldest daughter of Hiromu Andō, Esq., and has issue,

### SONS.

ASAHI, heir, *b.* May 24, 1904.

HISAO, *b.* Apr. 1, 1906.

### DAUGHTERS.

KIKUYE, *b.* Nov. 7, 1867, *m.* October, 1910, Kan Matsudaira, Esq., Private Secretary to the President of the Privy Council, *Jurokui* (rank).

FUJIYE, *b.* Apr. 24, 1891, *m.* Nov. 23, 1911, Tsuneyoshi Sakano, Lieutenant I.J.N., *Jōshichii* (rank).

HAGIYE, *b.* Oct. 17, 1907.

Creation.—Sept. 21, 1907.

Residence.—324, Iriyamazu, Iriarai-mura, Ebara-gōri, Tokyo Prefecture.



**TOMATSU, Baron.**

---

**Tomatsu, Magotarō**; First Baron, *b.* Wakayama Prefecture, Aug. 1, 1847, Intendant (P.M.) Lieut.-General I.J.A., Member of the House of Peers, nominated by H.M. the Emperor; Second Class Imperial Order of the Rising Sun; Second Class Military Order of the Golden Kite; and Jōshii (rank), *m.* Nov. 22, 1870, **MAKI**, *b.* Dec. 11, 1849, daughter of the late Hikoshirō Namikiri, Esq., and has issue,

**SONS.**

**KAMETARō**, heir, *b.* Jan. 16, 1875, Captain Inf. I.J.A., Fifth Class Imperial Order of the Rising Sun, Fifth Class Military Order of the Golden Kite, and Jugoi (rank).

**SEIGO**, *b.* March 4, 1879.

**MICHINOSUKE**, *b.* Oct. 1, 1883.

**DAUGHTER.**

**SUYENO**, *b.* Jan. 24, 1888.

Creation.—Sept. 21, 1907.

Residence.—472, Ochiai-mura, Toyotama-gōri, Tokyo Prefecture.



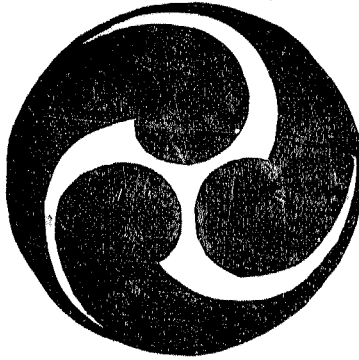

**INOUE, Baron.**

---

**Inouye, Yoshitomo**; First Baron, *b.* Kagoshima Prefecture, June 11, 1851,  
Vice-Admiral I.J.N., Second Class Imperial Order of the Rising Sun, Third Class  
Military Order of the Golden Kite, and *Jōshii* (rank), *m.* Dec. 24, 1884, Toyo, *b.*  
March 15, 1866, daughter of Shōzayemon Chōsho, Esq.

Creation.—Sept. 21, 1907.

Residence.—229, Sano, Yokosuka City, Kanagawa Prefecture.

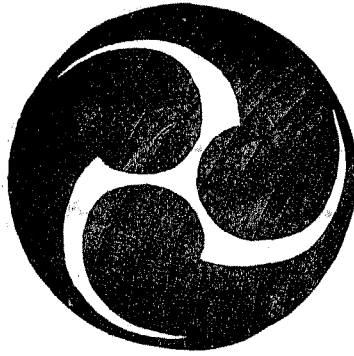

**ITŌTSU, Baron.**

---



**Itōtsu, Kimihiro**; Second Baron, *b.* Aug. 19, 1869, Ritualist of the Usa Imperial Shrine at Usa, Sixth Class Imperial Order of the Sacred Treasure, and *Jōshii* (rank), succeeded July 26, 1901, *m.* March 25, 1897, **SADAKO**, *b.* Dec. 19, 1879, elder sister of Viscount Takaharu Kuki, and has issue,

**DAUGHTER.**

**TOMOKO**, *b.* Oct. 25, 1910.

---

His Lordship's father, Baron Kimiyoshi Itōtsu, *b.* Oct. 18, 1845, *d.* June 22, 1901, Ritualist of the Usa Imperial Shrine, *Jōshii* (rank), *m.* Nov. 2, 1866, **HISAKO**, *b.* Feb. 8, 1847, daughter of Mimbū Nakagawa, Esq., and had issue,

**SONS.**

**KIMIHIRO** (Present Head).

**KIMINORI**, *b.* Aug. 12, 1872 (see Baron Kiminori Miyanari).

**JUNTA**, *b.* May, 1891.

Creation.—July 8, 1884.

Residence.—446, Minamiusa, Usa-machi, Usa-gōri, Ōita Prefecture.

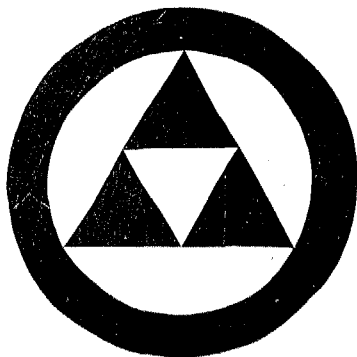

**HIRANO, Baron.**

**Hirano, Nagayoshi**; First Baron, son of the late Nagatoshi Hirano, last Feudal Lord of the Tawaramoto Clan, Yamato Province, *b.* Dec. 3, 1869, Member of the House of Peers; Director of the Shinkoku Life Insurance Co.; Fourth Class Imperial Order of the Rising Sun; and Jōshii (rank), *m.* Feb. 17, 1893, MASUKO, *b.* Nov. 26, 1875, elder sister of Viscount Masuteru Ōzeki, and has issue,

**SON.**

NAGAKATSU, heir, *b.* March, 1895.

Creation.—July 8, 1884.

Residence.—6, Shin-ogawa-machi, Ushigome-ku, Tokyo.

**MAKIMURA, Baron.**

---

**Makimura, Masasuke**; Second Baron, *b.* July 12, 1865, Jōshii (rank), succeeded  
May 14, 1896.

---

His Lordship's father, Baron Masanao Makimura, *b.* May 23, 1834, *d.* Apr. 21,  
1896, President of the Court of Administrative Litigation, First Class Imperial Order  
of the Sacred Treasure, and Junii (rank), *m.* the late KATSUKO, and had issue,

**SON.**

**MASASUKE** (Present Head).

Creation.—May, 1887.

Residence.—10, Nishikata-machi, Komagome, Hongō-ku, Tokyo.



**TSUJI, Baron.**

---

**Tsuji, Kensuke**; Second Baron, *b.* June 15, 1859, Member of the House of Peers, Fourth Class Imperial Order of the Rising Sun, and Jōshii (rank), succeeded Jan. 26, 1894, *m.* Dec. 28, 1895, KOMA, *b.* July 5, 1867, younger sister of Baron Tadazumi Asano.

---

His Lordship's father, Baron Igaku Tsuji, *b.* July 4, 1823, *d.* Jan. 4, 1894, Gentleman-in-Waiting in the "Jakō Hall," ex-Genroin Gikwan (Senator), Third Class Imperial Order of the Rising Sun, and Jōshii (rank), *m.* 1st., the late KAMEKO, 2ndly, June 26, 1890, the late SADA, and had issue,

**SONS.**

KENSUKE (Present Head).

KŌNOSUKE, *b.* May 19, 1894.

Creation.—June 27, 1890.

Residence.—6, Hinoki-chō, Akasaka-ku, Tokyo.

( 734 )



## KOIKE, Baron.

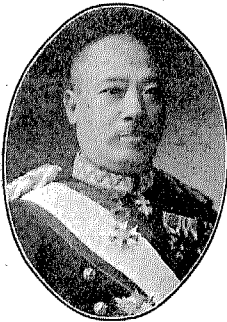

**Koike, Masanao**; First Baron, *b.* Yamagata Prefecture, Nov. 4, 1854, Doctor of Medicine (Japan), Surgeon-Lieut.-General I.J.A., Member of the House of Peers; First Class Imperial Order of the Rising Sun; Second Class Military Order of the Golden Kite; 1<sup>re</sup> Classe du 2<sup>e</sup> Grade de l'Ordre du Double Dragon, Chine; and Joshii (rank), *m.* Nov. 14, 1881, **KIN**, *b.* Dec. 11, 1861, daughter of Yūki Kameda, Esq., and has issue,

### SONS.

**MASAAKI**, heir, *b.* Feb. 23, 1884, Surgeon-Lieutenant I.J.A., Jugoi (rank), *m.* Sept. 5, 1910, **JUN**, *b.* Aug. 18, 1892, daughter of Masatoshi Segawa, Doctor of Medicine (Japan), Jōrokui (rank).

**MASATORA**, *b.* Oct. 2, 1885, Clerk of the Mitsui Bank, *m.* Jan. 25, 1910, **HATSU**, *b.* Nov. 20, 1887, eldest daughter of Naojirō Satō, Surgeon-Colonel I.J.A., Third Class Imperial Order of the Rising Sun, Third Class Military Order of the Golden Kite, and Jōgoi (rank).

**MASANORI**, *b.* Jan. 22, 1888.

**MASATOMO**, *b.* Jan. 25, 1893.

### DAUGHTERS.

**SADA**, *b.* May 22, 1878, *m.* Jan. 27, 1896, Taichi Kitajima, Doctor of Medicine (Japan), Fifth Class Imperial Order of the Rising Sun, and Jugoi (rank).

**TAI**, *b.* Nov. 14, 1891, *m.* Apr. 1, 1911, Isamu Iuchi, Esq., Secretary of the Finance Department.

Creation.—Sept. 21, 1907.

Residence.—26, Dai-machi Nichōme, Kobinata, Koishikawa-ku, Tokyo.



## FUKUSHIMA, Baron.

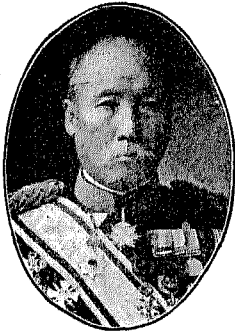

**Fukushima, Yasumasa**; First Baron, *b.* Matsumoto, Shinano Province, Sept. 19, 1852, Lieut-General I.J.A., Governor-General of Kwantung; ex-Sub-Chief of the General Staff; First Class Imperial Order of the Sacred Treasure; Second Class Military Order of the Golden Kite; 1<sup>re</sup> Classe de l'Ordre de la Couronne de Fer, Autriche; Grand-Croix de l'Ordre de Mérite Militaire, Espagne; Grand-Croix de l'Ordre de St. Stanislas, Russie; Grand Officier de l'Ordre National de la Légion d'Honneur, France; Grand Officier de l'Ordre de Léopold, Belgique; 2<sup>e</sup> Classe de l'Ordre de l'Aigle Rouge, Prusse; Grand Officier de l'Ordre d'Orange-Nassau, Pays-Bas; Grand Officier de l'Ordre du Soleil et du Lion, Perse; Commandeur de l'Ordre Militaire de Saint

Michel, Baviere; Commandeur de l'Ordre de Danilo 1<sup>er</sup> Or de l'Independence, Montenegro; Commandeur de l'Ordre de St. Alexandre, Bulgarie; Commandeur de l'Ordre de Notre Seigneur, Grèce; Commandeur de l'Ordre du Sauveur, Grèce; Commandeur de 1<sup>re</sup> Classe de l'Ordre d'Albert le Valeureux de Saxe; and Jōshii (rank), *m.* May 19, 1874, SADAOKO, *b.* Aug. 19, 1856, daughter of the late Sadayoshi Takano, Esq., and has issue,

### SONS.

SEIICHI, heir, *b.* March 19, 1875, Major Inf. I.J.A., Fifth Class Imperial Order of the Rising Sun, Fifth Class Military Order of the Golden Kite, and Jugoi (rank), *m.* Oct. 31, 1906, SHIDZUKO, *b.* Dec. 11, 1888, eldest daughter of Jōgorō Ise, Esq., Court Physician, Jugoi (rank).

JIRŌ, *b.* March 19, 1879, *d.* 1904 in Russo-Japanese War, Lieutenant Inf. I.J.A., Sixth Class Imperial Order of the Rising Sun, Fifth Class Military Order of the Golden Kite.

SABURŌ, *b.* Feb. 9, 1881.

SHIRŌ, *b.* Aug. 13, 1887, Lieutenant Inf. I.J.A., Johachii (rank).

GORŌ, *b.* June 27, 1894.

### DAUGHTER.

MISAKO, *b.* Feb. 23, 1898.

Creation.—Sept. 21, 1907.

Residence.—43, Zōshigaya, Takata-mura, Kitatoshima-gōri, Tokyo Prefecture.

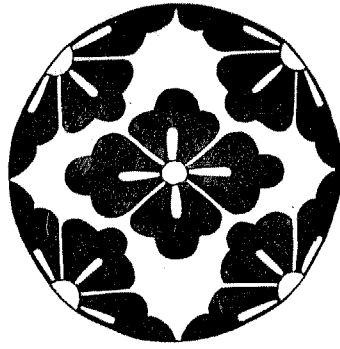

## NISHIMURA, Baron.

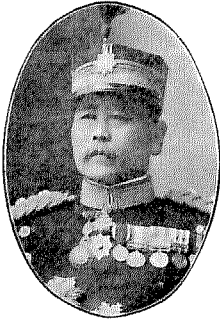

Nishimura, Seiichi; First Baron, *b.* Yamaguchi Prefecture, June 8, 1855, Lieut.-General I.J.A.; Chief Superintendent of the Tokyo Arsenal; Second Class Imperial Order of the Rising Sun; Second Class Military Order of the Golden Kite; Grand Officier de l'Ordre de la Elephant Blanc, Siam; and Jōshii (rank), *m.* Dec. 9, 1886, CHIDORI, *b.* Dec. 15, 1869, eldest daughter of Tokuzō Fukunaga, Esq., and has issue,

### SONS.

KEIZŌ, heir, *b.* Nov. 10, 1888, 2nd Lieutenant Art. I.J.A., Jugoi (rank).  
KIYOSUKE, *b.* Oct. 5, 1893.  
MOTOICHI, *b.* Oct. 6, 1908.

### DAUGHTERS.

MIITSUKO, *b.* Apr. 28, 1882, *m.* July 10, 1903, Shōzō Hirose, Captain Art. I.J.A., Fifth Class Imperial Order of the Rising Sun, Fifth Class Military Order of the Golden Kite, and Jōshichii (rank).

AI, *b.* June 10, 1891, *m.* Feb., 1908, Kenji Senshū, Captain Art. I.J.A., Fifth Class Imperial Order of the Rising Sun, Fifth Class Military Order of the Golden Kite, and Jōshichii (rank).

SHIDZUKO, *b.* Nov. 17, 1897.

SADAKO, *b.* July 12, 1900.

SHIGEKO, *b.* Sept. 1, 1902.

TAKAKO, *b.* Nov. 30, 1905.

Creation.—Sept. 21, 1907.

Residence.—37, Suidōbata-machi Nichōme, Koishikawa-ku, Tokyo.



## INADA, Baron.

---

**Inada, Kunitane**; First Baron, *b.* Nov. 18, 1855, *Karō* of the Tokushima Clan,  
Awa Province, *Jōshii* (rank), *m.* UME, *b.* May 28, 1862, daughter of Mohei Mizorogi,  
Esq., and has issue,

### SON.

MASATANE, heir, son by adoption, son of Masasuke Satō, Esq., *b.* Aug. 28,  
1890, *Jugoi* (rank).

Creation.—June, 1896.

Residence.—248, Ijiri-mura, Waki-machi, Mima-gōri, Tokushima Prefecture.

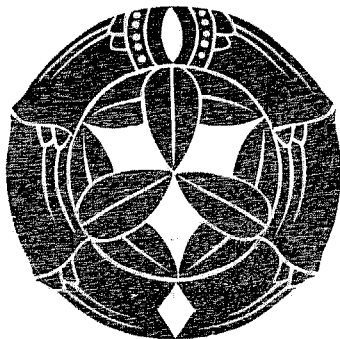

## KI, Baron.

---

**Ki, Toshihide**; Secōnd Baron, *b.* Oct. 24, 1870, ex-Member of the House of Peers, Fourth Class Imperial Order of the Rising Sun, and Jōshii (rank), succeeded Aug. 26, 1896, *m.* Feb. 24, 1896, **MITOSHI**, *b.* March 24, 1875, and has issue,

### DAUGHTERS.

FUMIKO, *b.* June 14, 1897.

FUKUKO, *b.* Aug. 28, 1905.

FUKIKO, *b.* July 25, 1910.

---

His Lordship's father, Baron Toshihisa Ki, Ritualist of the Hinokuma Imperial Shrine and Kunikagasu Shrine, Jushii (rank), *m.* **TSURUKO**, *b.* December, 1847, *d.* May 14, 1911, elder sister of Count Munetaka Matsunoki, and had issue,

### SONS.

**TOSHIHIDE** (Present Head).

**MASARI**, *b.* Jan. 24, 1873, Ritualist of the Hinokuma Imperial Shrine and Kunikagasu Shrine, Sixth Class Imperial Order of the Sacred Treasure, Jōrokui (rank).

### DAUGHTERS.

**MINEKO**, *b.* October, 1874, *m.* Tomoharu Kinoshita, Esq.

**SUMIKO**, *b.* August, 1882, *m.* May, 1907, Senkichi Sakuyama, Esq.

**YACHIKO**, *b.* Oct. 28, 1890, *m.* February, 1909, Toshimichi Kanahara, Esq.

Creation.—July 8, 1884.

Residence.—2, Nagasumi-chō Yotsuya-ku, Tokyo.

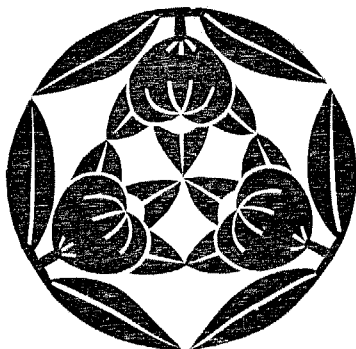

**SAWADA, Baron.**



**Sawada, Yasukuni**; First Baron (creation by special favour of H.M. the Emperor), *b.* March 18, 1872, Ritualist of the Great Imperial Shrines of Ise, *Jushii* (rank), *m.* May 4, 1894, **Tsuyako**, *b.* Apr. 9, 1878, eldest daughter of Yoshida Higashi, Esq., Sixth Class Imperial Order of the Sacred Treasure, and *Jugoi* (rank), and has issue,

**SON.**

**KUSUCHIYO**, heir, *b.* Sept. 14, 1905.

**DAUGHTERS.**

**KUSUKO**, *b.* Feb. 23, 1904.

**KUSUYO**, *b.* Apr. 29, 1907.

**KUKA**, *b.* March 6, 1912.

**KUSUNO**, *b.* June 20, 1912.

Creation.—Aug. 27, 1890.

Residence.—24, Imazaike-machi, Ujiyamada City, Miye Prefecture.

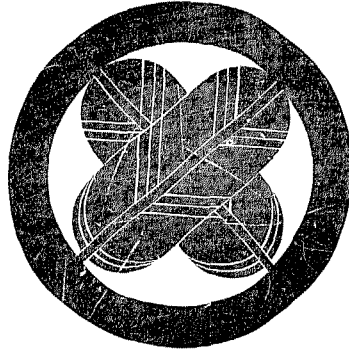

## KANO, Baron.

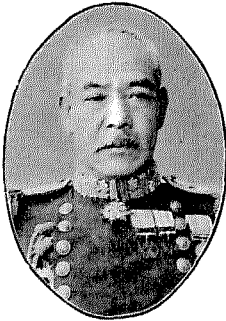

**Kano, Yūnoshin**; First Baron, *b.* Nagano Prefecture, Sept. 14, 1851, Vice-Admiral I.J.N., Second Class Imperial Order of the Rising Sun, Third Class Military Order of the Golden Kite, and Jōshii (rank), *m.* December, 1875, **KANE**, *b.* Apr. 27, 1858, daughter of Gorozaemon Inouye, Esq., and has issue,

### SONS.

**MASAO**, heir, *b.* Aug. 15, 1880, Jugoi (rank).  
**TAKAO**, *b.* May 18, 1883.  
**CHIYO-O**, *b.* Feb. 29, 1888.  
**YACHIO**, *b.* Dec. 26, 1889.  
**IWAO**, *b.* Aug. 1, 1893.  
**KŌYŌ**, *b.* Aug. 16, 1896.  
**SEISHI**, *b.* Sept. 6, 1897.

### DAUGHTERS.

**KIMI**, *b.* Jan. 9, 1886, *m.* Aug. 1, 1906, Tsunesuke Yoshioka, Captain Cav. I.J.A., Fifth Class Imperial Order of the Rising Sun, and Jōshichii (rank).  
**HANA**, *b.* Jan. 22, 1900.

Creation.—Sept. 21, 1907.

Residence.—5, Shiba Park, Shiba-ku, Tokyo.

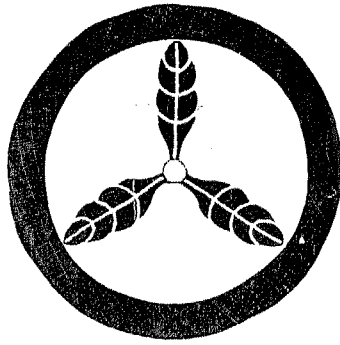

**YAMANOUCHI, Baron.**

---

**Yamanouchi, Toyomasa** ; Second Baron, son of the late Baron Toyozumi Yamanouchi, *b.* Apr. 11, 1871, 2nd-Lieutenant Inf. I.J.A., Member of the House of Peers, Fourth Class Imperial Order of the Rising Sun, and Jōshii (rank), succeeded Jan. 8, 1895, *m.* AI, *b.* June 3, 1878, daughter of Baron Nagayoshi Maki, and has issue,

**SONS.**

TOYOTERU, heir, *b.* July, 1900.

HIDEO, *b.* April, 1903.

TOYOBUMI, *b.* January, 1909.

**DAUGHTERS.**

TATSUKO, *b.* July, 1904.

HANAKO, *b.* March, 1907.

Creation.—March, 1889.

Residence.—269, Kamiōsaki, Ōsaki-machi, Ebara-gōri, Tokyo Prefecture.

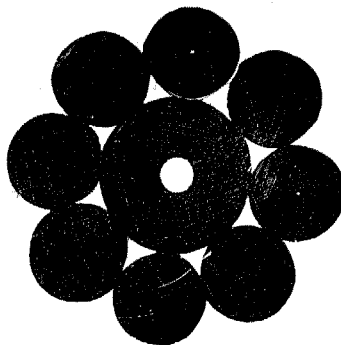

**KIKKAWA, Baron (see Viscount Motomitsu Kikkawa).<sup>a</sup>**



**Kikkawa, Chōkichi**; First Baron (creation by special favour of H.M. the Emperor), younger brother of the late Viscount Tsunetake Kikawwa, *b.* Dec. 24, 1859, Member of the House of Peers; Fourth Class Imperial Order of the Rising Sun; Officier de l'Ordre de l'Aigle Rouge, Prusse; Commandeur de l'Ordre de Pie IX; and Jōshūi (rank), *m.* Apr. 28, 1892, SUGAKO, *b.* Jan. 26, 1874, daughter of Viscount Yasuaki Katō, and has issue,

**SONS.**

MOTOMITSU, *b.* Nov. 12, 1894 (see Viscount Motomitsu Kikkawa).

SHIGEKUNI, heir, *b.* Feb. 9, 1903.

SHIGETAKE, *b.* March 20, 1905.

TSUNEYOSHI, *b.* Nov. 12, 1907.

**DAUGHTERS.**

HIDEKO, *b.* July 3, 1893.

HARUKO, *b.* June 9, 1899.

HISAKO, *b.* Jan. 12, 1902.

YUKIKO, *b.* July 5, 1911.

Creation.—Nov. 21, 1891.

Residence.—9, Higashikōbai-chō, Surugadai, Kanda-ku, Tokyo.

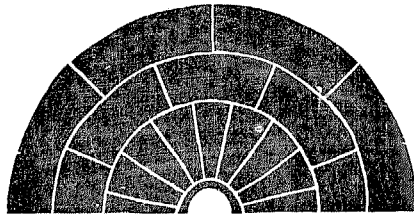

## IKOMA, Baron.



**Ikoma, Chikatada**; Second Baron, son by adoption, son of the late Lord Yoshimasa Ikeda (see Marquis Tadamasa Ikeda), *b.* July 27, 1871, Member of the House of Peers, Fourth Class Imperial Order of the Rising Sun, and Jōshii (rank), *m.* Dec. 15, 1891, **MIÑEKO**, *b.* Dec. 3, 1876, daughter of the late Lord Chikayoshi Ikoma, and has issue,

### SONS.

**YOSHIO**, heir, *b.* May 6, 1904.

**MIÑTSUO**, *b.* May 4, 1907.

### DAUGHTERS.

**RYŪKO**, *b.* Jan. 7, 1893.

**TAMAÑO**, *b.* Apr. 16, 1902.

His Lordship's father, Baron Chikatsugu Ikoma, son of the late Lord Chikayoshi Ikoma, last Feudal Lord of the Yashima Clan, Ugo Province, *b.* Apr. 17, 1868, *d.* Jan. 16, 1886.

Creation.—July 8, 1884.

Residence.—262, Kitashinagawa, Shinagawa-machi, Ebara-gōri, Tokyo Prefecture.

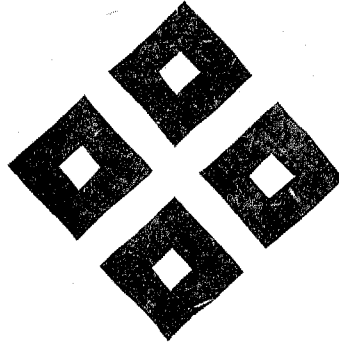

**TAKENOKOSHI, Baron.**

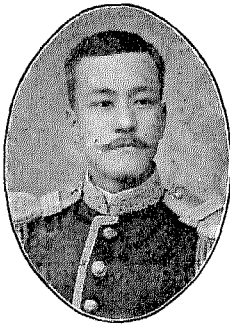

**Takenokoshi, Masaware**; First Baron, *b.* Aug. 20, 1871, Member of the House of Peers, Jōshii (rank).

His Lordship's father, Masahisa Takenokoshi, son by adoption, son of the late Lord Yasunao Miyake (see Viscount Yasunaka Miyake), last Feudal Lord of the Imao Clan, Mino Province, Tenth *Daimyo* of the line, *b.* Feb., 1851, *d.* Aug. 22, 1910, Jugoi (rank), *m.* March, 1869, TAKA, *b.* April, 1852, *d.* June 3, 1894, daughter of the late Lord Masami Takenokoshi, Ninth *Daimyo* of the line, and had issue,

**SON.**

MASAWARE (Present Head).

Creation.—July 8, 1884.

Residence.—3,496, Kitta-mura, Mugi-gōri, Gifu Prefecture.



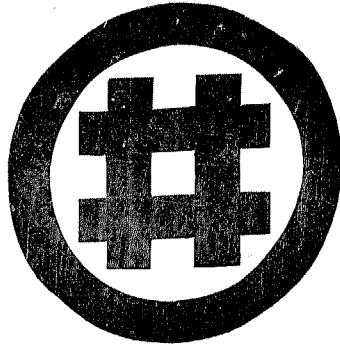

**ISHII, Baron.**

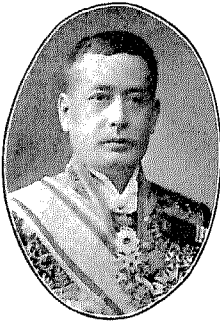

**Ishii, Kikujirō** ; First Baron, *b.* Chiba Prefecture, March 10, 1866, Ambassador Extraordinary and Plenipotentiary to France ; ex-Vice-Minister for Foreign Affairs ; First Class Imperial Order of the Sacred Treasure ; Grand-Croix de l'Ordre de Léopold, Belgique ; Grand-Croix de l'Ordre de Ste. Anne, Russie ; Commandeur de l'Ordre National de la Légion d'Honneur, France ; Grand Officier de l'Ordre de Taikéuk, Corée ; 1<sup>re</sup> Classe du 2<sup>e</sup> Grade de l'Ordre du Double Dragon, Chine ; Grand Officier de l'Ordre d'Isabelle la Catholique, Espagne ; and Jushii (rank), *m.* TAMA, *b.* Aug. 12, 1871, daughter of the late Kiyonori Kashimura, Doctor of Medicine (Japan), Jugoï (rank), and has issue,

**SONS.**

TARŌ, heir, *b.* May 30, 1906.

KENJI, *b.* Aug. 14, 1909.

**DAUGHTERS.**

MISAO, *b.* Nov. 6, 1892, *m.* July 9, 1911, Keiichi Yamazaki, Esq., Consul, Jōshichii (rank).

KAYO, *b.* Nov. 17, 1894.

KIYO, *b.* Aug. 27, 1908.

MITSU, *b.* Nov. 8, 1911.

Creation.—Aug. 24, 1911.

Residence.—8, Ura-kasumigaseki, Kōjimachi-ku, Tokyo.



**MITSUMI, Baron.**

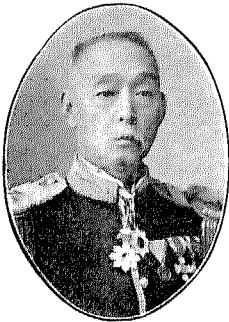

**Mitsui, Hachirōjirō**; First Baron, *b.* Kyoto, Apr. 7, 1849, President of the Mitsui Bussan Kaisha (Ltd.), Director of the First Bank; President of Kyoto Exhibitional Association; Third Class Imperial Order of the Rising Sun; Commandeur de l'Ordre de Taïkeuk, Grand Officier de l'Ordre de Paul Koui, Corée; and Jushii (rank), *m.* Jan. 29, 1889, **TERUKO**, *b.* Feb. 20, 1860, aunt of Marquis Munenobu Date, and has issue,

**SONS.**

**TOSHITARŌ**, heir, *b.* Nov. 16, 1874, Jugoi (rank), *m.* May 5, 1898, **KANEKO**, *b.* June 27, 1880, sister of Viscount Hiroaki Tamura, and has issue,

**SONS—**

*Takaharu*, *b.* July 10, 1900.

*Takaoki*, *b.* Dec. 27, 1902.

**DAUGHTER—**

*Kazuko*, *b.* Oct. 27, 1905.

**TAKAYOSHI**, *b.* Sept. 5, 1890.

**TAKAYUKI**, *b.* June 15, 1893.

**DAUGHTER.**

**NOBUKO**, *b.* November, 1894.

Creation.—Aug. 25, 1911.

Residence.—7, Kitajimbō-chō, Kanda-ku, Tokyo.

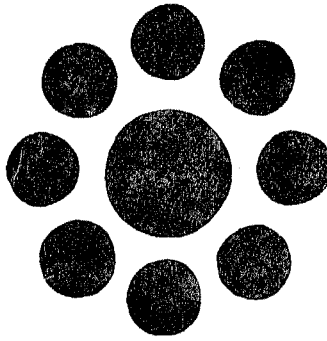

**SHIKAZONO, Baron.**

---

**Shikazono, Saneyoshi**; First Baron, *b.* May 20, 1866, Jushii (rank), ex-Lord

Abbot of the Kitain Temple at Nara, ex-Member of the House of Peers.

Creation.—July 8, 1884.

Residence.—10, Nishikata-machi, Komagome, Hongō-ku, Tokyo.

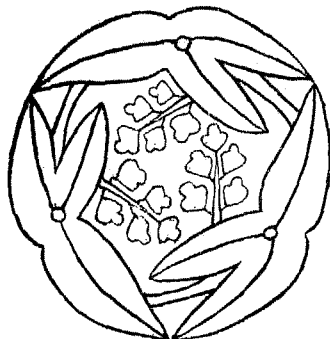

## TAKAHASHI, Baron.



**Takahashi, Korekiyo** ; First Baron, *b.* Edo (Tokyo), July 27, 1854, Member of the House of Peers, nominated by H.M. the Emperor ; Governor of the Bank of Japan ; First Class Imperial Order of the Sacred Treasure ; Commandeur de l'Ordre National de la Légion d'Honneur, France ; Grand-Croix de l'Ordre de Taikéuk, Corée ; 1<sup>re</sup> Classe du 2<sup>e</sup> Grade de l'Ordre du Double Dragon, Chine ; and Jushii (rank), *m.* 1st, May, 1876, *FUJI*, *b.* Sept. 29, 1856, *d.* Aug. 4, 1884, 2ndly, June 20, 1886, *SHINA*, *b.* Sept. 16, 1865, daughter of Kinzayemon Harada, Esq., and has issue by his first marriage,

### SONS.

**KOREKATA**, heir, *b.* March 14, 1877, Jugoi (rank), *m.* Feb. 7, 1910, *AIKO*, *b.* Dec. 26, 1888, daughter of Count Tamemoto Kuroki.

**KOREYOSHI**, *b.* June 5, 1881, *m.* March 26, 1902, *TAMI*, *b.* Aug. 25, 1881, daughter of Takisaburō Moriyasu, Esq., and has issue,

### DAUGHTERS—

*Kyō*, *b.* Sept. 25, 1902.

*Fuku*, *b.* Feb. 6, 1904.

*Kazu*, *b.* March 28, 1906.

*Moto*, *b.* Feb. 10, 1910.

By his second marriage,

### SONS.

**KORETAKA**, *b.* June 30, 1893.

**KOREAKI**, *b.* Jan. 1, 1901.

### DAUGHTER.

**WAKIKO**, *b.* May 16, 1891.

Creation—Sept. 23, 1907.

Residence.—10, Omote-chō Sanjome, Akasaka-ku, Tokyo.

## IYE, Baron.

---

**Iye, Tomozane** ; Second Baron, son of the late Baron Tomonaga Iye, *b.* Aug. 4, 1858, Jushii (rank), succeeded December, 1904, *m.* MAKATO, *b.* Sept. 18, 1857, and has issue,

### SONS.

CHŌJO, heir, *b.* Oct. 10, 1881, Jugoi (rank), *m.* FUSAKO, *b.* July 9, 1889, elder sister of Baron Rin Shō.

CHŌBOKU, *b.* November, 1890.

### DAUGHTERS.

TOSHIKO, *b.* March, 1901.

YOSHI, *b.* July, 1906.

Creation.—March, 1890.

Residence.—923, Sekihej, Shuri-ku, Okinawa Prefecture.

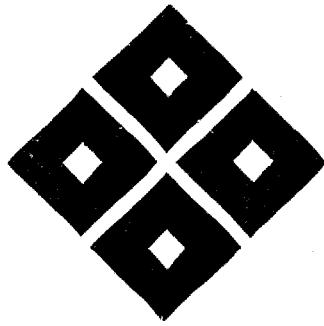

## **MITSUMI, Baron.**



**Mitsui, Hachiroyemon** ; First Baron, Head of the Mitsui family, *b.* Jan. 14, 1857, President of the Mitsui Partnership Firm, Second Class Imperial Order of the Rising Sun, and Jushii (rank), *m.* December, 1892, **MOROKO**, *b.* Nov. 11, 1869, sister of Count Toshiatsu Mayeda, and has issue,

### **SONS.**

**TAKAKIMI**, heir, *b.* Aug. 3, 1895.

**TAKASUMI**, *b.* Apr. 22, 1901.

### **DAUGHTERS.**

**NORIKO**, *b.* March 10, 1894.

**HIROKO**, *b.* Feb. 17, 1898.

**OKIKO**, *b.* Jan. 28, 1900.

**REIKO**, *b.* March 16, 1905.

**SAKIKO**, *b.* Apr. 10, 1907.

Creation.—June 9, 1896.

Residence.—42, Imai-chō, Azabu-ku, Tokyo.

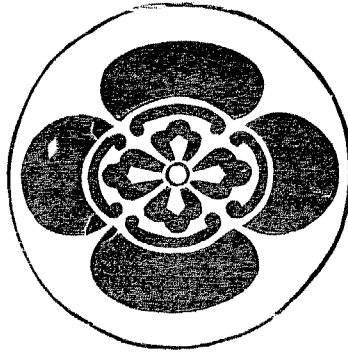

**AOYAMA, Baron.**

**Aoyama, Hajime**; Second Baron, *b.* Aug. 3, 1857, Member of the House of Peers; Fourth Class Imperial Order of the Rising Sun; and Jushii (rank), succeeded Dec., 1898, *m.* KUSUYE, *b.* May 13, 1868, daughter of the late Kwaichi Nakamura, Esq., and has issue,

**SON.**

SHINKICHI, heir, son by adoption, son of Viscount Naotoshi Osako, *b.* May 28, 1877, Captain Art. I.J.A., Sixth Class Imperial Order of the Rising Sun, Fifth Class Military Order of the Golden Kite, and Jugoi (rank), *m.* Apr. 13, 1909, HANAKO, *b.* March 20, 1891, *d.* June 24, 1912, daughter of the Present Baron, and has issue,

**SON—**

*Toshisada*, *b.* May 22, 1919.

His Lordship's father, the late Baron Sada Aoyama, Gentleman-in-Waiting in the "Kinkei Hall," Genroin Gikwan (Senator), Second Class Imperial Order of the Sacred Treasure, and Jōzammi (rank), *m.* the late KAYO, had issue,

**SON.**

HAJIME (Present Head).

Creation.—May, 1889.

Residence.—286, Nishiōkubo, Ōkubo-mura, Toyotama-gōri, Tokyo Prefecture.

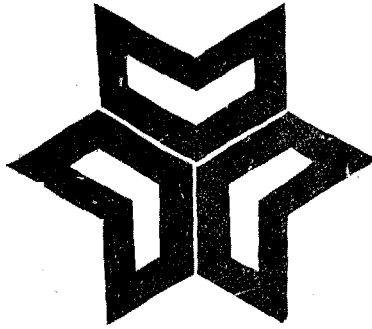

**YASUBA, Baron.**

---



**Yasuba, Suyeki**; Second Baron, son by adoption, son of Kōma Shimotsu, Esq., *b.* May 1, 1858, Member of the House of Peers, Fourth Class Imperial Order of the Rising Sun, and Jushii (rank), succeeded May 23, 1899, *m.* Aug. 6, 1879, TOMO, *b.* Nov. 1, 1861, eldest daughter of the First Baron, and has issue,

**SONS.**

YASUTAKE, heir, *b.* June 18, 1888, Jugoi (rank).

YASUO, *b.* Oct. 23, 1892.

YASUSADA, *b.* June 29, 1897.

YASUKUNI, *b.* Nov. 8, 1899.

**DAUGHTERS.**

FUMI, *b.* June 1, 1895.

KACHI, *b.* Apr. 6, 1908.

---

His Lordship's father, Baron Yasukazu Yasuba, *b.* Apr. 17, 1835, *d.* May 23, 1899, ex-Governor of Hokkaidō, Member of the House of Peers, nominated by H.M. the Emperor, First Class Imperial Order of the Rising Sun, and Jōzammi (rank), *m.* the late TSUYUKO, and had issue,

**DAUGHTERS.**

TOMO (Present Baroness).

KATSU, *b.* March 25, 1866, *m.* Nov. 10, 1883, Baron Shimpei Gotō.

Creation.—June 5, 1896.

Residence.—24, Ippommatsu-chō, Azabu-ku, Tokyo.



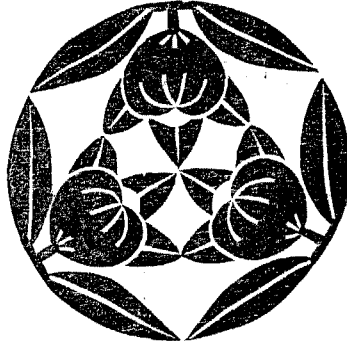

**KAWABE, Baron.**

---

**Kawabe, Hironaga**; First Baron, a lopted son of the late Lord Norinaga Kawabe (Ritualist of the Great Imperial Shrines of Ise), younger brother of Viscount Hironao Seki, *b.* March 21, 1865, ex-Member of the House of Peers; Fourth Class Imperial Order of the Rising Sun; and Jushii (rank), *m.* KISHIYE, *b.* Dec. 13, 1869, *d.* Oct. 20, 1911, elder sister of Keisuke Okamoto, Esq., Professor of the Hiroshima Higher Normal School, and has issue,

**SONS.**

MASANAGA, heir, *b.* Apr. 11, 1902.

TATSUO, *b.* Dec. 19, 1904.

**DAUGHTERS.**

YASUKO, *b.* Feb. 19, 1906.

HARUKO, *b.* Apr. 3, 1909.

KUNIKO, *b.* August, 1910.

Creation.—July 8, 1884.

Residence.—812, Sendagaya-machi, Toyotama-gōri, Tokyo Prefecture.

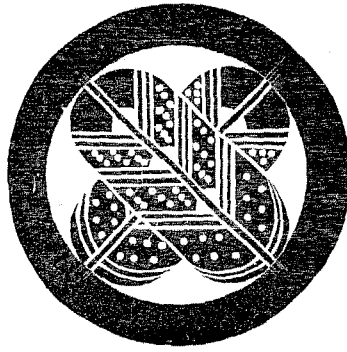

## ASANO, Baron.

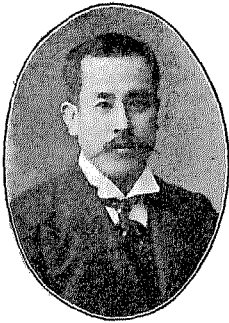

Asano, Yasunaga; First Baron (creation by special favour of H.M. the Emperor), younger brother of Marquis Nagakoto Asano, *b.* Sept. 5, 1872, Jushii (rank), *m.* Apr. 26, 1900, TOKIKO, *b.* Jan. 26, 1885, younger sister of Baron Tadayoshi Sakai.

Creation.—Nov. 2, 1888.

Residence.—3, Yayoi-chō, Mukōgaoka, Hongō-ku, Tokyo.

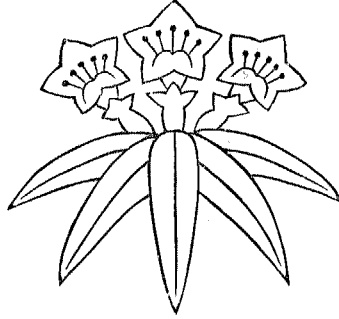

## FUJIŌJI, Baron.



Fujiōji, Chikaharu; Second Baron, *b.* Feb. 22, 1873, Member of the House of Peers; Fourth Class Imperial Order of the Rising Sun; and Jushii (rank), succeeded February, 1894, *m.* Dec. 24, 1905, *Et.* *b.* Feb. 5, 1880, elder sister of Hiromichi Tanaka, Esq., and has issue,

### SONS.

CHIKATOMI, heir, *b.* Nov. 23, 1910.

### DAUGHTERS.

AYAKO, *b.* Jan. 16, 1912.

---

His Lordship's father, Baron Norichika Fujiōji, *b.* Oct. 6, 1827, *d.* Jan. 18, 1874, Jōgoi (rank), *m.* Oct. 17, 1870, SHIMZUKO, *b.* June 15, 1840, great-aunt of Viscount Arisato Rokujō, and had issue,

### SONS.

CHIKAHARU (Present Head).

### DAUGHTER.

TERUKO, *b.* May 25, 1875, *m.* Yūnosuke Matsuura, Esq.

Creation.—July 8, 1884.

Residence.—11, Kawada-chō, Ichigaya, Ushigome-ku, Tokyo.

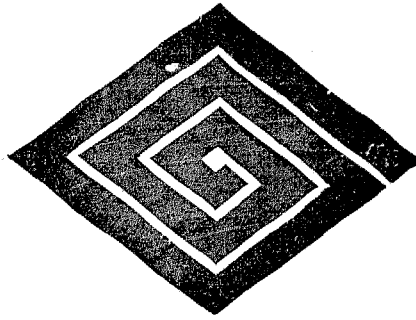

**NYAKUŌJI, Baron.**

---

**Nyakuōji, Ayatake**; Second Baron, son of the late Baron Tōbuni Nyakuōji (ex-Lord Abbot of the Nyakuōji Temple in Kyoto, Jugoi (rank)), *b.* Oct. 14, 1873, Member of the House of Peers; ex-Professor of the Peers' School; Fourth Class Imperial Order of the Rising Sun; and Jushii (rank), succeeded March, 1898, *m.* TEIKO, *b.* Aug. 21, 1881, niece of Jūgorō Yoshida, Esq., and has issue,

**SON.**

AYATOSHI, heir, *b.* October, 1906.

**DAUGHTER.**

MOTOKO, *b.* October, 1909.

Creation.—July 8, 1884.

Residence.—531, Sendagaya, Sendagaya-machi, Toyotama-gōri, Tokyo Prefecture.

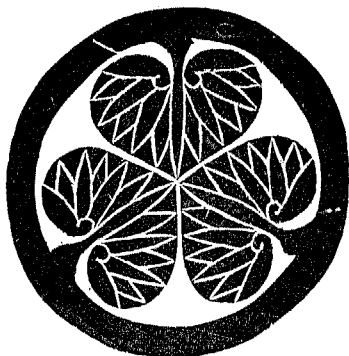

**TOKUGAWA, Baron.**

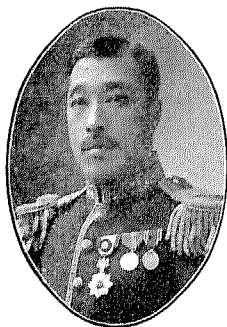

**Tokugawa, Atsushi**; First Baron, eldest son of Prince (now retired) Koshinobu Tokugawa, Fifteenth and last *Shogun* of the line (see Prince Yoshihisa Tokugawa), *b.* Feb. 21, 1874, Member of the House of Peers, Fourth Class Imperial Order of the Rising Sun, and Jushii (rank), *m.* Dec. 16, 1895, **SATOKO**, *b.* April 23, 1878, aunt of Marquis Yasutaka Matsudaira, and has issue,

**SONS.**

**NOBUMOTO**, heir, *b.* Jan. 31, 1897.

**NOBUTOMI**, *b.* April 16, 1898.

**NOBUYOSHI**, *b.* Dec. 25, 1899.

**NOBUTOMO**, *b.* May 28, 1901.

**NOBUKATA**, *b.* Oct. 2, 1907.

**DAUGHTER.**

**KIKUKO**, *b.* Oct. 29, 1902.

Creation.—July 8, 1884.

Residence.—384, Sendagaya, Sendagaya-machi, Toyotama-gōri, Tokyo Prefecture.

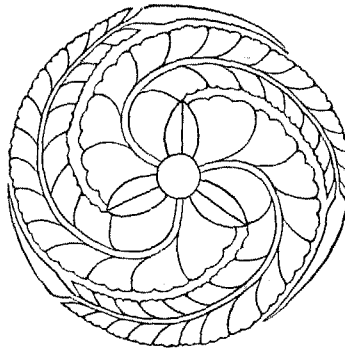

**ŌKIMACHI, Baron.**



**Ōkimachi, Suyetada**; First Baron (creation by special favour of H.M. the Emperor), younger brother of Count Sanemasa Ōkimachi, *b.* June 19, 1874, Jushii (rank), *m.* Feb. 16, 1901, **YOSHIKO**, *b.* May 13, 1879, eldest daughter of Viscount Taramitsu Uramatsu, and has issue,

**SON.**

**SUYEMITSU**, heir, *b.* June 28, 1903.

**DAUGHTERS.**

**KAORU**, *b.* Apr. 30, 1902.

**MARIKO**, *b.* June 14, 1910.

Creation.—May 6, 1889.

Residence.—67, Shinsaka-machi, Akasaka-ku, Tokyo.

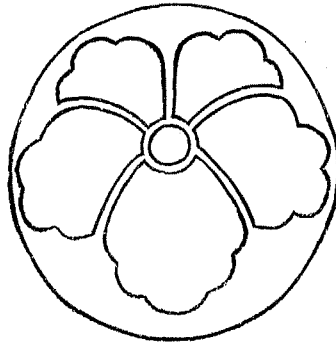

## KANDA, Baron.



**Kanda, Naibu**; Second Baron, son by adoption, son of Eisei Matsui, Esq., *b.* Feb. 27, 1857, Master of Arts, Member of the House of Peers; Professor of the Tokyo Higher Commercial School; Third Class Imperial Order of the Sacred Treasure; and Jushii (rank), succeeded July 19, 1898, *m.* July 30, 1883, KUMACHIYO, *b.* June 20, 1866, eldest daughter of Hideomi Takagi, Esq., Gentleman-in-Waiting in the "Kinkei Hall," Jōshii (rank), and has issue,

### SONS.

KANEKI, heir, *b.* Feb. 27, 1885, Jugoi (rank).

YASAKA, *b.* Dec. 25, 1889, adopted by the late Jimpei Takagi, Esq., Doctor Juris, Jōrokui (rank).

TOTSUKA, *b.* Dec. 18, 1894.

TATEO, *b.* July 30, 1897.

### DAUGHTERS.

EISHI, *b.* Aug. 30, 1887, *m.* June 19, 1906, Sen Kawadzu, Esq., Doctor of Law (Japan), Professor of the Tokyo Imperial University.

YURI, *b.* July 12, 1892, *m.* June 23, 1910, Kenji Takaki, Esq. (see Baron Kanehiro Takaki).

TAKAKO, *b.* Dec. 30, 1899.

FUMIKO, *b.* Apr. 14, 1904.

His Lordship's father, the late Baron Kōhei Kanda, Member of the Imperial Academy, Gentleman-in-Waiting in the "Kinkei Hall," Member of the House of Peers, Genrōin Gikwan (Senator), ex-Mommushōyu (Second Vice-Minister of Education), Second Class Imperial Order of the Rising Sun, and Jōzammi (rank).

Creation.—July 4, 1898.

Residence.—3316, Momozono, Nakano-machi, Tokyo Prefecture.

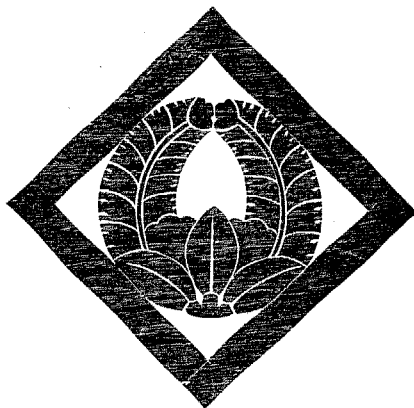

**MOTODA, Baron.**

---

**Motoda, Kōkichi**; Third Baron, *b.* Dec. 17, 1870, Major Inf. I.J.A., Fourth Class Imperial Order of the Rising Sun and Jushii (rank), succeeded Feb. 7, 1901, *m.* 2ndly, SADA, *b.* Sept. 15, 1884, and has issue,

**DAUGHTERS.**

TEI, *b.* February, 1902.

TOSHI, *b.* January, 1907.

---

His Lordship's father, Nagasada Motoda, Second Baron, son of the late Baron Nagazane Motoda, Member of the Privy Council, Second Class Imperial Order of the Sacred Treasure, and Junii (rank), *b.* Apr. 28, 1842, *d.* Jan. 21, 1901, succeeded Feb. 6, 1891, *m.* TSUGU, *b.* August, 1855, daughter of Nobuhiro Tsuda, Esq., and had issue,

**SON.**

KŌKICHI (Present Head).

Creation.—Jan. 21, 1891.

Residence.—393, Ōi-mura, Hōtaku-gōri, Kumamoto Prefecture.



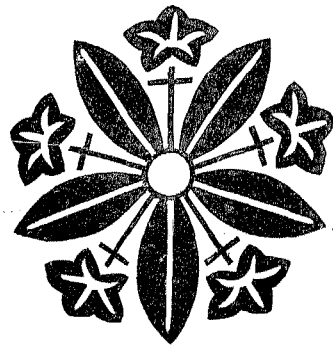

**KITABATAKE, Baron.**

**Kitabatake, Katsumichi**; Second Baron, *b.* May 10, 1875, Jushii (rank), succeeded Dec. 17, 1888, *m.* Oct. 1, 1910, **KISAKO**, *b.* Oct. 20, 1884, daughter of Kichitarō Satō, Esq., and has issue,

**DAUGHTER.**

**YOSHIKO**, *b.* Feb. 6, 1912.

His Lordship's father, Baron Michishiro Kitabatake, younger brother of Marquis Michitsune Koga, *b.* October, 1844, *d.* Oct. 15, 1888, Jōgoi (rank), *m.* 1st, the late **HIROKO**, aunt of Marquis Tadataka Hirohata, 2ndly, 1881, **MASAKO**, *b.* Jan. 6, 1862, aunt of Viscount Motohiro Ishiyama, and had issue by his first marriage,

**SON.**

**KATSUMICHI** (Present Head).

By his second marriage,

**DAUGHTERS.**

**TAKAKO**, *b.* Nov. 2, 1882, *m.* Aug. 26, 1899, Katsumasa Ōtani, Esq.

**FUMIKO**, *b.* Apr. 16, 1885, *m.* March 27, 1902, Genjun Kusunuki, Esq.

**SHIGEKO**, *b.* Oct. 12, 1887, *m.* March 6, 1911, Minoru Yasuda, Esq.

Creation.—July 8, 1884.

Residence.—8, Yaraichō, Ushigome-ku, Tokyo.

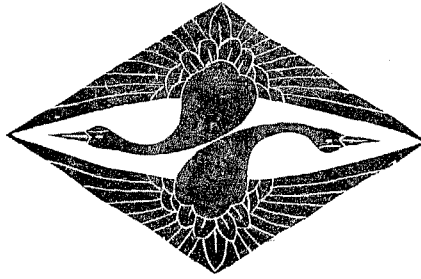

**SAWA, Baron (see Count Nobutake Sawa).**

**Sawa, Nobumoto**; First Baron (creation by special favour of H.M. the Emperor in recognition of the services of his Lordship the Present Baron's father, the late Count Nobuyoshi Sawa), *b.* Jan. 1, 1862, Chamberlain to H.M. the Emperor, Fifth Class Imperial Order of the Sacred Treasure, and Jushii (rank), *m.* YOSHIKO, *b.* Jan. 21, 1869, daughter of Masatoshi Kondō, Esq., and has issue by his first marriage,

**SONS.**

NOBUTADA, heir, *b.* Feb. 12, 1893.

NOBUHIRO, *b.* April, 1903.

**DAUGHTERS.**

YŪKO, *b.* May 15, 1886, *m.* Feb. 13, 1906, Baron Michitomo Iwakura.

MOTOKO, *b.* May 5, 1896.

Creation.—May 28, 1895.

Residence.—40, Onando-machi, Ushigome-ku, Tokyo.

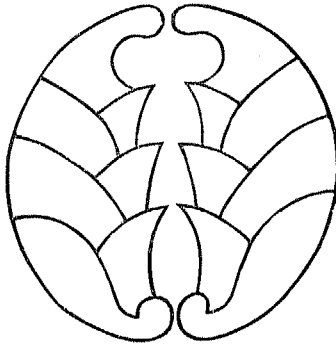

**KITAGAWARA, Baron.**

---

**Kitagawara, Kimihira**; Second Baron, son of the late Baron Kiminori Kitagawara (ex-Lord Abbot of the Chūzō-in Temple at Nara), *b.* Oct. 28, 1875, 2nd-Lieutenant Inf. I.J.A., Sixth Class Imperial Order of the Rising Sun, Fifth Class Military Order of the Golden Kite, and Jushii (rank), succeeded Apr. 28, 1892.

Creation.—July 8, 1884.

Residence.—1, Tani-machi, Higashi-ku, Osaka Prefecture.



## OHARA, Baron.



**Ohara, Senkichi**; Second Baron, *b.* Jan. 17, 1871, Secretary of the Bureau of the Imperial Family and Nobles; Master of the Hunt; Secretary of the Imperial Household Department; Fourth Class Imperial Order of the Rising Sun; Commandeur de l'Ordre de l'Aigle Rouge, Prusse; Commandeur de l'Ordre du Medjidie, Turquie; Commandeur de l'Ordre de la Couronne, Italie; 3<sup>me</sup> Classe du 2<sup>e</sup> Grade de l'Ordre du Double Dragon, Chine; Commandeur de l'Ordre de Taikouk, Corée; and Jushii (rank), succeeded Apr. 9, 1910, *m.* Sept. 15, 1897, **HIDE**, *b.* Sept. 7, 1880, eldest daughter of Ryunosuke Niwa, Esq., Master of Ceremonies, Councillor of the Imperial Household, Third Class Imperial Order of the Sacred Treasure, and Jōshii (rank), and has issue,

### SONS.

**KENTARŌ**, heir, *b.* Dec. 15, 1900.

**JŌJIRO**, *b.* Dec. 2, 1905.

**KYŌSABURŌ**, *b.* Jan. 18, 1907.

### DAUGHTERS.

**YURI**, *b.* July 28, 1899.

**HANAOKO**, *b.* June 20, 1902.

**SONOKO**, *b.* July 5, 1903.

**KIKUYE**, *b.* Oct. 8, 1904.

---

His Lordship's father, the late Baron Teki Ohara, Fourth Class Imperial Order of the Rising Sun, Jōgoi (rank), *m.* the late **TEI**, and had issue,

### SONS.

**SENKICHI** (Present Head).

**YASUZŌ**, *b.* Apr. 7, 1883.

### DAUGHTER.

**TETSU**, *b.* March 28, 1868, *m.* Jan. 5, 1884, Ryūtarō Nomura, Doctor of Engineering (Japan), Engineer in Chief of the Imperial Government Railways, Second Class Imperial Order of the Sacred Treasure, and Jōshii (rank).

Creation.—May 7, 1900.

Residence.—18, Nakarokuban-chō, Kōjimachi-ku, Tokyo.



## KAWADA, Baron.

---

**Kawada, Ryūkichi**; Second Baron, *b.* March 14, 1856, Adviser of the Hakodate Dockyard Co., *Jushii* (rank), succeeded Dec. 7, 1896. *m.* July 26, 1887, **HARUI**, *b.* Aug. 8, 1870, eldest daughter of Saimin Kususe, Esq., and has issue,

### SONS.

**KICHIRŌ**, *b.* Nov. 8, 1889.  
**KICHIO**, heir, *b.* Jan. 14, 1895.  
**KICHIZŌ**, *b.* March 23, 1898.  
**KICHIYA**, *b.* Aug. 23, 1900.  
**KICHIYE**, *b.* March 17, 1903.

### DAUGHTERS.

**TSUNE**, *b.* Sept. 1, 1888, *m.* June 5, 1908, Hiroshi Shimidzu, Esq.  
**SUYEKO**, *b.* June 29, 1905.

---

His Lordship's father, Baron Koichirō Kawada, *b.* Oct. 24, 1837, *d.* Nov. 4, 1896, ex-President of the Bank of Japan, Member of the House of Peers, nominated by H.M. the Emperor, Third Class Imperial Order of the Rising Sun, and *Jōshii* (rank), *m.* **MITSU**, *b.* Feb. 3, 1838, eldest daughter of the late Inosuke Okamoto, Esq., and had issue,

### SONS.

**RYŪKICHI** (Present Head).  
**TOYOKICHI**, *b.* March 3, 1870, 2nd Lieutenant Inf. I.J.A., President of the Hakodate Dockyard Co., *Jōhachii* (rank), *m.* **AYA**, *b.* Feb. 18, 1877, younger sister of Yō Kawada, Esq.  
**KENKICHI**, *b.* Apr. 5, 1887, Sub-Lieutenant 1st Class I.J.N., *Jushichii* (rank).  
**YŌKICHI**, *b.* Feb. 20, 1888.

### DAUGHTERS.

**SUZU**, *b.* Apr. 4, 1855, *m.* Nov. 30, 1907, Baron Toyotoshi Shibanoōji.  
**SHIDZUKO**, *b.* Jan. 10, 1890, *m.* Jan. 29, 1909, Iwao Ōtsuka, Esq.  
**URAKO**, *b.* May 21, 1893.

Creation.—Oct. 8, 1895.

Residence.—Shin-ogawa-machi Nichōme, Ushigome-ku, Tokyo.

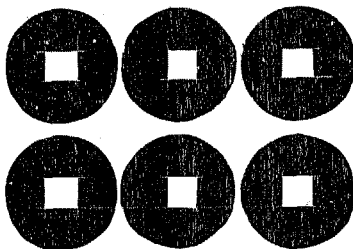

## SANADA, Baron.

---

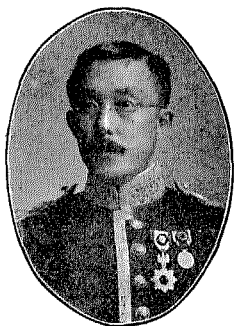

**Sanada, Yukiyo** ; First Baron (creation by special favour of H.M. the Emperor), uncle of Count Yukimasa Sanada, *b.* Feb. 26, 1870, Member of the House of Peers ; Standing Councillor of the Japan Red Cross Society ; Fourth Class Imperial Order of the Rising Sun ; and Jushii (rank), *m.* Apr. 5, 1897, **AYAKO**, *b.* Oct. 11, 1873, aunt of Viscount Masamoto Abe, and has issue,

### SONS.

**YUKIKUNI**, heir, *b.* July 4, 1898.

**YUKIKAZU**, *b.* Oct. 7, 1899.

Creation.—June 30, 1896.

Residence.—157, Hayashi-chō, Komagome, Hongō-ku, Tokyo.



**SHŌ, Baron.**

---

**Shō, Jun**; First Baron, younger brother of Marquis Ten Shō, *b.* Apr. 6, 1873, Member of the House of Peers, Fourth Class Imperial Order of the Rising Sun, and Jushii (rank), *m.* SHINKO, *b.* June 12, 1884, and has issue,

**SONS.**

**KEN**, heir, *b.* February, 1907.

**SEI**, *b.* April, 1909.

**DAUGHTER.**

**TSURUKO**, *b.* March, 1902.

Creation.—June, 1896.

Residence.—82, Tōgen, Shuri-ku, Okinawa Prefecture.

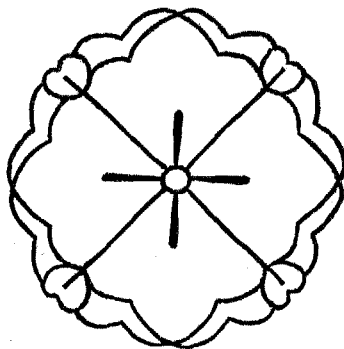

**KITAŌJI, Baron.**



**Kitaōji, Sanenobu** ; Second Baron, son by adoption, son of Viscount Kinshidzu Sonoike, *b.* Dec. 28, 1869, Member of the House of Peers, Fourth Class Imperial Order of the Rising Sun, and Jushii (rank), succeeded Sept. 25, 1895, *m.* Feb. 28, 1895, TAMA, daughter of Kintarō Ōkuchi, Esq., and has issue,

**SONS.**

NOBUAKI, heir, *b.* Dec. 3, 1896.

NOBUHARU, *b.* May 20, 1899.

NOBUKATSU, *b.* Apr. 17, 1904.

NOBUTADA, *b.* May 27, 1909.

NOBUYOSHI, *b.* Sept. 29, 1911.

His Lordship's father, the late Baron Kinhisa Kitaōji, Jōgoi (rank), grandson of the late Suyetoshi Kitaōji (ex-Lord Abbot of the Tōhokuin Temple at Nara).

Creation.—July 8, 1884.

Residence.—460, Nishiōkubo Ōkubo-mura, Toyotama-gōri, Tokyo Prefecture.



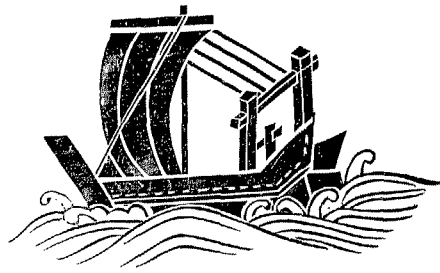

## **NAWA, Baron.**



**Nawa, Naganori**; Second Baron, son by adoption, son of the late Sadaharu Tomokiyo, Esq., *b.* Feb. 5, 1864, Colonel Cav. I.J.A., Commander of the Cavalry Regiment of the Imperial Body Guards; Third Class Imperial Order of the Rising Sun; Fourth Class Military Order of the Golden Kite; 1<sup>re</sup> Classe du 3<sup>me</sup> Grade de l'Ordre du Double Dragon, Chine; and Jōshii (rank), succeeded Nov. 29, 1898, *m.* 1st, MASUKO, *b.* May 25, 1865, *d.* June 9, 1894, daughter of the First Baron, 2ndly, Feb. 8, 1895, TSUNEKO, *b.* July 25, 1871, eldest daughter of Seichi Ōkubo, Esq., and has issue,

### **SONS.**

- NAGAOMI, heir, *b.* Sept. 2, 1889, Jugoi (rank).
- NAGAMITSU, *b.* March 3, 1898.
- NAGAMOTO, *b.* Feb. 3, 1901.
- NAGAMASA, *b.* Feb. 7, 1904.
- NAGATOMO, *b.* Nov. 1, 1906.
- NAGAHIRO, *b.* Sept. 14, 1908, adopted by Fushō Yamashita, Esq.

### **DAUGHTERS.**

- SAIKO, *b.* Aug. 25, 1896.
- TAMAKO, *b.* Jan. 27, 1911.

---

His Lordship's father, Baron Nagayuki Nawa, *b.* Feb. 15, 1835, *d.* Oct. 28, 1898, in Charge of the Nawa Imperial Shrine in Hōki Province, Jushii (rank), *m.* YOSHIIKO, *b.* May 11, 1841, *d.* Dec. 2, 1899, daughter of the late Jūroyemon Ishikawa, Esq., and had issue,

### **DAUGHTER.**

MASUKO (Present Baron's first wife).

Creation.—July 8, 1884.

Residence.—382, Nakashibuya-machi, Shibuya-machi, Toyotama-gōri, Tokyo Prefecture.

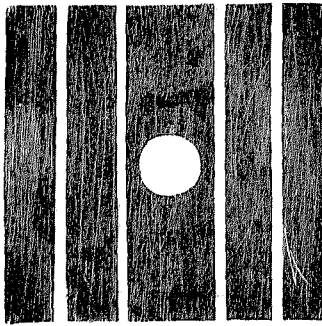

## NISHI, Baron.

---

**Nishi, Shinrokurō**; Second Baron, son by adoption, younger brother of Count Tadasu Hayashi, *b.* Sept. 28, 1860, Rear-Admiral I.J.N., Aide-de-Camp to H.M. the Emperor; Third Class Imperial Order of the Rising Sun; Grand Officier de l'Ordre de Pal Koai, Corée; and Jushii (rank), succeeded Feb. 26, 1897, *m.* Kiyoko, *b.* March 25, 1868, daughter of Shusetsu Oka, Esq., Secretary of the Cabinet, Jōrokui (rank), and has issue,

### SON.

TORITORO, heir, son by adoption, son of Baron Noriyoshi Akamatsu, *b.* May 27, 1897.

---

His Lordship's father, Baron Amane Nishi, *b.* Feb. 3, 1829, *d.* Feb. 1, 1897, Gentleman-in-Waiting in the "Kinkei Hall," Member of the House of Peers, ex-Genroin Gikwan (Senator), First Class Imperial Order of the Sacred Treasure, and Jōzammī (rank), *m.* MASU, *b.* December, 1841, daughter of Sōsetsu Ishikawa, Esq.

Creation.—Feb. 1, 1897.

Residence.—2724, Sanno, Arajiku, Iriarai-mura, Ebara-gōri, Tokyo Prefecture.

## TSUBOI, Baron.

**Tsuboi, Kuhachirō**; Second Baron, *b.* Aug. 27, 1876, Member of the House of Peers, Jushii (rank), succeeded February, 1898.

His Lordship's father, Baron Kōzō Tsuboi, *b.* March 7, 1842, *d.* Jan. 3, 1898, Vice-Admiral I.J.N., Second Class Imperial Order of the Rising Sun, Third Class Military Order of the Golden Kite, Juzammi (rank), *m.* March 18, 1875, YOSHIO, *b.* March 25, 1860, eldest daughter of Yoshikazu Yamashita, Esq., and had issue,

### SONS

KUHACHIRŌ, (Present Head).

JUNSHIRŌ, *b.* Apr. 6, 1889.

KŌGORŌ, *b.* March 18, 1891.

YASUROKURŌ, *b.* June 20, 1892.

ZENSHICHIRŌ, *b.* July 27, 1893.

SUYEO, *b.* May, 1897.

### DAUGHTERS.

SEIKO, *b.* June 16, 1884, *m.* Eiichi Makino, Esq.

TOYOKO, *b.* Nov. 28, 1894.

NORIKO, *b.* June 10, 1898.

Creation.—August, 1895.

Residence.—54, Dai-machi Nichōme, Shirokane, Shiba-ku, Tokyo.

## ISHIDA, Baron.

---

**Ishida, Hachiya**; Second Baron, adopted son of the late Baron Eikichi Ishida, Member of the House of Peers, ex-Minister of Agriculture and Commerce, First Class Imperial Order of the Sacred Treasure, and Junii (rank), son of Matasuke Naru, Esq., *b.* Aug. 21, 1863, Sub-Manager of the Branch of the Mitsubishi Co., Jushii (rank), succeeded Apr. 25, 1901, *m.* Yū, *b.* March 20, 1870, daughter of the First Baron, and has issue,

### SONS.

EICHIRO, heir, *b.* June, 1903.

EIJI, *b.* June, 1903.

### DAUGHTERS.

SUMA, *b.* February, 1893.

HARU, *b.* April, 1897.

SUYE, *b.* April, 1900.

Creation.—June 5, 1896.

Residence.—10, Temmabashi-dōri, Sauehōme, Kita-ku, Osaka.

## ITAMI, Baron.

---

**Itami, Haruo**; Second Baron, *b.* Dec. 2, 1858, *Jushii* (rank), succeeded July 30, 1900, *m.* the late TERUKO, and has issue,

### SON.

SHIGEO, heir, *b.* July, 1897.

---

His Lordship's father, Baron Shigekata Itami, *b.* Oct. 7, 1830, *d.* July 15, 1900, Gentleman-in-Waiting in the "Kinkei Hall," Member of the House of Peers, ex-Genrōin Gikwan (Senator), ex-Judge of the Court of Cassation, First Class Imperial Order of the Sacred Treasure, and Junii (rank), *m.* HISA, *b.* March, 1833, and had issue,

### SONS.

HARUO (Present Head).

JIRŌ, *b.* Nov. 25, 1863, Branch Manager of the Japan Mail Steamship Co. (N.Y.K.).

### DAUGHTER.

CHIYE, *b.* November, 1865, *m.* the late Baron Ken-ichirō Taku (see Baron Ryūzaburō Taku).

Creation.—June 5, 1896.

Residence.—147, Minami-machi Rokuchōme, Aoyama, Akasaka-ku, Tokyo.

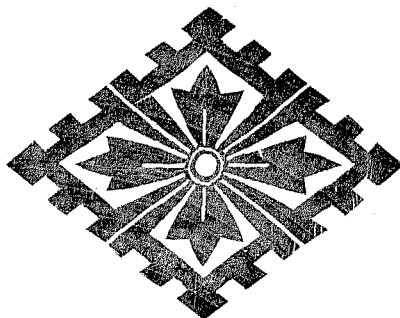

## YAMAGUCHI, Baron.

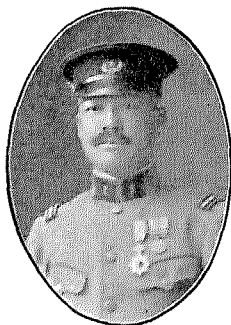

**Yamaguchi, Toyo-o**; Second Baron, *b.* Nov. 24, 1874, Captain Inf. I.J.A., Sixth Class Imperial Order of the Rising Sun, and Jushii (rank), succeeded Apr. 5, 1902, *m.* Oct. 22, 1906, **MASAKO**, *b.* Apr. 3, 1883, daughter of Baron Ayanaka Nishiitsutsuji, and has issue,

### SONS.

**MASAO**, heir, *b.* Aug. 27, 1907.  
**SADAO**, *b.* Sept. 10, 1909.

His Lordship's father, the late Baron Masasada Yamaguchi, Captain I.J.N.; Councillor of the Imperial Household; ex-Grand Master of the Hunt; First Class Imperial Order of the Sacred Treasure; 2<sup>e</sup> Classe de l'Ordre de la Couronne de Fer, Autriche; Grand Officier de l'Ordre du Medjidie, Turquie; Grand Officier de l'Ordre de la Couronne, Italie; Grand Officier de l'Ordre de St. Stanislas, Russie; Grand Officier de l'Ordre Royal de la Couronne, Prusse; and Juzammi (rank), *m.* Nov., 1869, **NATSU**, *b.* June 19, 1851, aunt of Gorō Kakeshi, Esq., and had issue,

### SONS.

**TOYO-O** (Present Head).  
**JIRŌ**, *b.* March 27, 1877, *m.* Sept. 9, 1909, **YOSHIKO**, *b.* July 14, 1887, daughter of Iwajirō Yokoyama, Esq.  
**SABURŌ**, *b.* Feb. 8, 1880.

### DAUGHTERS.

**INE**, *b.* May 24, 1871, *d.* Apr. 10, 1908, *m.* May 2, 1905, Takejirō Nagasaki, Esq.  
**HANAKO**, *b.* Apr. 9, 1891.

Creation.—June 5, 1896.

Residence.—10, Goban-chō, Kōjimachi-ku, Tokyo.

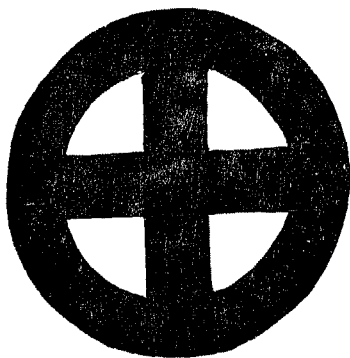

## SHIMATSU, Baron.



**Shimatsu, Tadakata**; First Baron (by special favour of H.M. the Emperor), elder brother of Prince Tadanari Shimatsu, *b. Nov. 22, 1845*, ex-Member of the House of Peers, Fourth Class Imperial Order of the Rising Sun, and Jushii (rank), *m. February, 1865*, the late IWA, eldest daughter of the late Tadayoshi Shimatsu, Esq., and has issue,

### SONS.

*YŪGORŌ*, *b. May 28, 1868*, *d. Jan. 25, 1906*, Jugoi (rank), *m. November, 1889*, AKI, *b. Sept. 28, 1869*, elder sister of Baron Sōnosuke Shimatsu, and had issue,

#### SONS—

*Tadao*, heir, *b. Aug. 23, 1890*, Jugoi (rank).  
*Hisaatsu*, *b. November, 1896*.

#### DAUGHTERS—

*Ichi*, *b. January, 1893*.  
*Fumiko*, *b. August, 1899*.  
*Ayako*, *b. May, 1904*.

HAYAHIKO, *b. Aug. 31, 1879* (see Baron Hayahiko Shimatsu).

### DAUGHTER.

TOKIKO, *b. July 20, 1881*, *m. Feb. 1, 1905*, the Hon. Kazushige Mak'no (see Viscount Sukeshide Makino).

Creation.—Dec. 3, 1896.

Residence.—60, Kamitatsu-machi, Kagoshima City, Kagoshima Prefecture.



**OSHIKŌJI, Baron.**

---

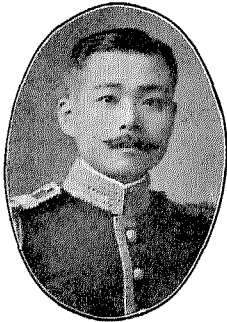

**Oshikōji, Moroyasu**; Third Baron, *b.* May 20, 1877, Official of the Imperial Household Department, Jushii (rank), succeeded July, 1894, *m.* Sept. 3, 1902, FUJIKO, *b.* Feb. 13, 1879, daughter of Bennosuke Saitō, Esq., and has issue,

**DAUGHTER.**

SHIDZUKO, *b.* Sept. 10, 1905.

---

His Lordship's brother and predecessor, Moroyuki Oshikōji, Second Baron, *b.* Aug. 4, 1871, *d.* June 20, 1894, Jugoi (rank), succeeded March 28, 1887.

---

His Lordship's father, Baron Moronaru Oshikōji, Sixtieth and last *Kuge* of the line, *b.* July 23, 1852, *d.* March 4, 1887, Official of the Imperial Household Department, Jugoi (rank), *m.* YOSHIKO, *b.* July 11, 1851, elder sister of Baron Kōfu Mibu, and had issue,

**SON.**

MOROYUKI (Second Baron).

MOROYASU (Present Head).

**DAUGHTER.**

NAMIKO, *b.* Dec. 10, 1874, *m.* Apr. 28, 1893, Seijirō Nabeshima, Esq., Secretary of the Hunting Bureau, Fourth Class Imperial Order of the Rising Sun, and Jugoi (rank).

Creation.—July 8, 1884.

Residence.—70, Yamazato, Yaraichō, Ushigome-ku, Tokyo.





## ARIMA, Baron.



Arima, Yorikazu; First Baron (creation by special favour of H.M. the Emperor), younger brother of Count Yoritsumu Arima. *b.* March 30, 1876, Jushii (rank), *m.* Nov. 25, 1909, HIDEKO, *b.* May 30, 1881, elder sister of Marquis Kin-osa Kikutei, and has issue,

### SON.

UICHIRO, heir, *b.* March 18, 1903.

### DAUGHTERS.

TAMEKO, *b.* May 18, 1901, adopted by Yonetarō Shibata, Esq.

TAKAKO, *b.* May 1, 1902.

CHIKAKO, *b.* Apr. 14, 1906 (see Baron Kunisada Imazono).

Creation.—July 1, 1897.

Residence.—71, Hashiba-chō, Asakusa-ku, Tokyo.

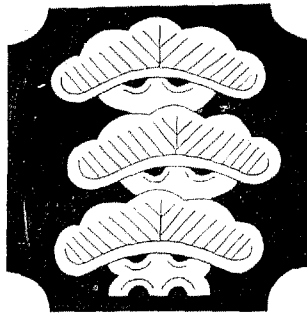

**NAGAMATSU, Baron.**

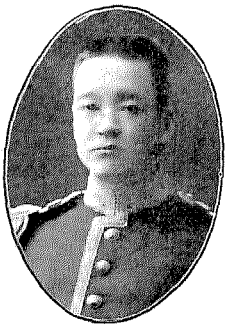

**Nagamatsu, Atsusuke** ; Second Baron, *b.* Apr. 15, 1864, Member of the House of Peers ; Director of the Tokyo Fire Insurance Co. ; Fourth Class Imperial Order of the Rising Sun ; and Jushii (rank), succeeded July 16, 1903, *m.* Apr. 24, 1890, SUGA, *b.* Apr. 9, 1869, daughter of the late Ippai Yonekura, Esq.

His Lordship's father, Baron Miki Nagamatsu, *b.* Jan. 1, 1834, *d.* July 16, 1903, Gentleman-in-Waiting in the "Kinkei Hall," Member of the House of Peers, ex-Genrōin Gikwan (Senator), Second Class Imperial Order of the Sacred Treasure, and Juzammi (rank), *m.* FUMIKO, *b.* Apr. 10, 1838, *d.* Jan. 13, 1911, daughter of Genyemon Ōno, Esq., and had issue,

**SON.**

ATSUSUKE (Present Head).

Creation.—June 5, 1896.

Residence.—80, Minami-machi Gochōme, Aoyama, Akasaka-ku, Tokyo.

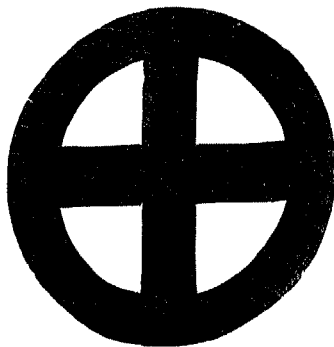

**SHIMATSU, Baron.**

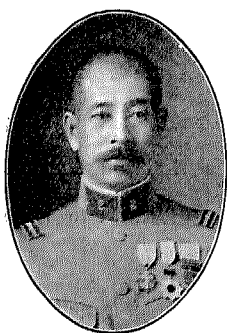

**Shimatsu. Hisaiye**; First Baron (creation by special favour of H.M. the Emperor in recognition of the services of the Predecessor, Hisahiro Shimatsu, Esq., Jushii (rank)), cousin of the Predecessor, *b.* July 23, 1877, Captain Inf. I.J.A., Fifth Class Imperial Order of the Rising Sun, Fifth Class Military Order of the Golden Kite, and Jushii (rank), *m.* May 20, 1906, Kyōko, *b.* Aug. 23, 1885, younger sister of Count Toshiatsu Nambu, and has issue,

**DAUGHTERS.**

HISAKO, *b.* August, 1907

KEIKO, *b.* Feb. 1, 1911.

Creation.—Dec. 28, 1891.

Residence.—2, Kaga-chō Itchōme, Ichigaya, Ushigome-ku, Tokyo.

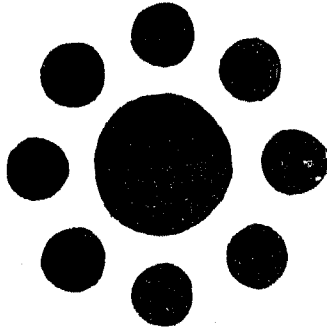

**HOSOKAWA, Baron.**

---

**Hosokawa, Okinaga**; First Baron (creation by special favour of H.M. the Emperor), *b.* Nov. 25, 1845, Jushii (rank), has issue,

**SONS.**

OKINARI, heir, *b.* Aug. 17, 1869, Master of the Hunt, Jōgoi (rank), *m.* May 3, 1894, SUGAKO, *b.* Jan. 15, 1875, younger sister of Count Tomoharu Tachibana, and has issue,

**DAUGHTERS—**

*Kinuko*, *b.* Oct. 7, 1898.

*Yoshiko*, *b.* Jan. 13, 1910.

*Kazuko*, *b.* June 21, 1912.

TAKATOMO, *b.* Aug. 6, 1883, adopted by Shidzunao Kiyoda, Esq.

**DAUGHTERS.**

HATSU, *b.* Jan. 28, 1863, *m.* Jan. 22, 1886, Baron Shigeshi Sawamura.

TSUNA, *b.* July 23, 1875, *m.* March 25, 1896, Baron Tadao Hosokawa.

NOBU, *b.* Apr. 23, 1877.

Creation.—Oct. 27, 1897.

Residence.—1, Higashikōgai-machi, Kumamoto City, Kumamoto Prefecture.



**NAKANE, Baron.**

**Nakane, Kishi**; First Baron (creation by special favour of H.M. the Emperor in recognition of the services of his Lordship's grandfather, Sekkō Nakane, Esq.), *b.* Oct. 6, 1869, Captain Inf. I.J.A., Fifth Class Imperial Order of the Rising Sun, and Jushii (rank), *m.* Dec. 1, 1899, YOSHIKO, *b.* Feb. 3, 1881, younger sister of Chūtarō Koseki, Esq., and has issue,

**DAUGHTERS.**

MIYEKO, *b.* May 3, 1903.

SETSUKO, *b.* Feb. 11, 1907.

YASUYO, *b.* March 1, 1911.

Creation.—Oct. 27, 1897.

Residence.—109, Kōsei, Okazaki-machi, Aichi Prefecture.

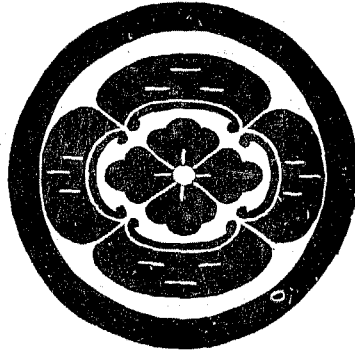

**TAMIYA, Baron.**

**Tamiya, Suzutarō**; First Baron (creation by special favour of H.M. the Emperor in recognition of the services of his Lordship's grandfather, Joun Tamiya, Esq., Jushii rank)), *b.* Aug. 8, 1861, Jushii (rank), *m.* Dec. 24, 1896, KAGA, *b.* July 8, 1868, daughter of Shōichi Ezaki, and has issue,

**SONS.**

**TOKUTARō**, heir, *b.* Nov. 12, 1888, Jugoi (rank).

**SUSUMU**, *b.* July 19, 1895.

Creation.—Oct. 27, 1897.

Residence.—18, Higashisotobori-machi, Nagoya City, Aichi Prefecture.

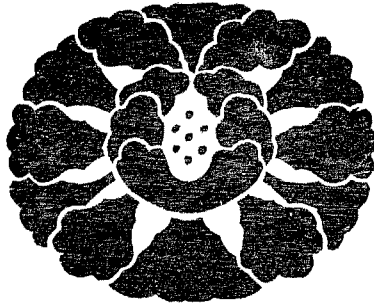

## MŌRI, Baron.



**Mōri, Yoshihisa** ; *First Baron* (by special favour of H.M. the Emperor), adopted son of the late Tōnai Mōri, *Karō* of the Hagi Clan, Nagato Province, elder brother of Baron Chūzō Mōri, *b.* March 18, 1860, *Jushii* (rank), *m.* July 8, 1887, *YURI*, *b.* July 15, 1870, sister of Tomonaki Mōri, Esq., and has issue,

### SONS.

TOSHIHISA, heir, *b.* May 19, 1889, *Jugoi* (rank).

TSUNESUKE, *b.* March 4, 1892 (see Baron Tsunesuke Kinashi).

SHŌZŌ, *b.* Dec. 7, 1896.

SHIGEO, *b.* March 14, 1901.

MASAHIKO, *b.* May 1, 1902.

ISAO, *b.* Jan. 19, 1905.

### DAUGHTERS.

SUGAKO, *b.* Aug. 23, 1898.

HIDEKO, *b.* Aug. 28, 1898.

Creation.—Oct. 27, 1897.

Residence.—122, Migita-mura, Saba-gōri, Yamaguchi Prefecture.

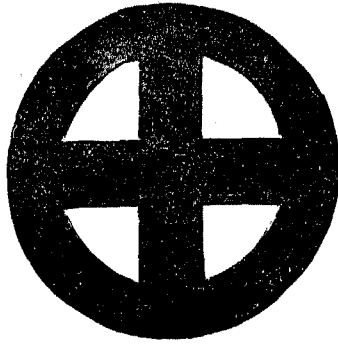

**SHIMATSU, Baron.**

---

**Shimatsu, Nagamaru**; First Baron (creation by special favour of H.M. the Emperor), nephew of Prince Tadanari Shimatsu, *b.* Sept. 18, 1871, ex-Member of the House of Peers, Fourth Class Imperial Order of the Rising Sun, and Jushii (rank), *m.* Apr. 3, 1886, **HARU**, *b.* July 9, 1896, younger sister of Baron Sōnosuke Shimatsu, and has issue,

**DAUGHTERS.**

**HIROKO**, *b.* June 2, 1897.

**YASUKO**, *b.* Feb. 15, 1899.

**SATOKO**, *b.* Oct. 10, 1901.

**SUMIKO**, *b.* Apr. 20, 1905.

Creation —Oct. 27, 1897.

Residence.—144, Shimidzu-machi, Kagoshima City, Kagoshima Prefecture.



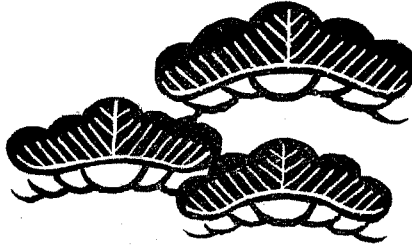

## KAMIYAMA, Baron.



**Kamiyama, Kunitaru**; Second Baron, *b.* Feb. 10, 1855, Member of the House of Peers, Jushii (rank), succeeded Sept. 22, 1909, *m.* 1st, the late AKIKO, daughter of the late Baron Chikao Honda, 2ndly, April, 1908, SHUN, *b.* May 18, 1865, younger sister of Unzō Ōshima, Esq., and has issue,

### SONS.

KIYOSHI, heir, *b.* Feb. 19, 1894.

KAZUI, *b.* Nov. 21, 1895.

ICHIJŪ, *b.* Dec. 1, 1902.

His Lordship's father, Baron Kunikiyo Kamiyama, *b.* Jan. 13, 1829, *d.* Aug. 20, 1909, Gentleman-in-Waiting in the "Kinkei Hall," Member of the House of Peers, ex-Sanyo (Councillor of State Affairs), First Class Imperial Order of the Sacred Treasure, and Junii (rank), *m.* 1st, the late ITSU, 2ndly, 1880, MASAOKO, *b.* Dec. 12, 1850, daughter of Basuke Nakagawa, Esq.

Creation.—May 24, 1887.

Residence.—1, Ōkubohyakunin-machi, Ōkubo-muru, Toyotama-gōri, Tokyo Prefecture.

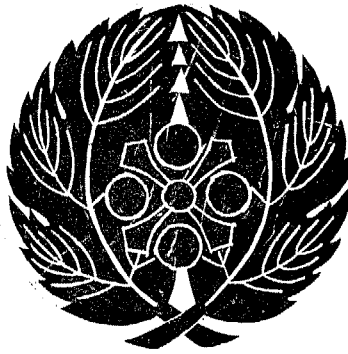

## NAGAYAMA, Baron.

**Nagayama, Taketoshi** ; Second Baron, *b.* Sept. 22, 1871, Major Inf. I.J.A., Fourth Class Imperial Order of the Rising Sun ; Fifth Class Military Order of the Golden Kite ; and Jushii (rank), succeeded May, 1904, *m.* Koro, *b.* Dec. 13, 1883, eldest daughter of Morinobu Nishida, Esq., and has issue,

### SON.

TOSHIYUKI, heir, *b.* August, 1909.

### DAUGHTERS.

TOSHIKO, *b.* December, 1903.

HISAKO, *b.* March, 1906.

TAKEKO, *b.* October, 1907.

His Lordship's father, the late Baron Tekeshirō Nagayama, Lieut.-General I.J.A., First Class Imperial Order of the Rising Sun, and Jōzammī (rank), *m.* Tome, *b.* Feb. 2, 1853, daughter of Gennojō Ijūin, Esq., and had issue,

### SONS.

TAKETOSHI (Present Head).

TAKEMITSU, *b.* November, 1882, *m.* KATSUKO, *b.* October, 1885, sister of Tsurujirō Nomura, Esq.

TAKEYOSHI, *b.* October, 1885.

MORITAKE, *b.* March, 1892.

### DAUGHTERS.

KATSU, *b.* July, 1877, *m.* Yasaburō Nomura, Esq., Official of the Imperial Government Railways.

MITSU, *b.* October, 1886, *m.* Takuji Abe, Esq.

SHIGE, *b.* March, 1891.

Creation.—December, 1895.

Residence.—Tsukisamu Hohei Dainijūgorentai, Hokkaido.

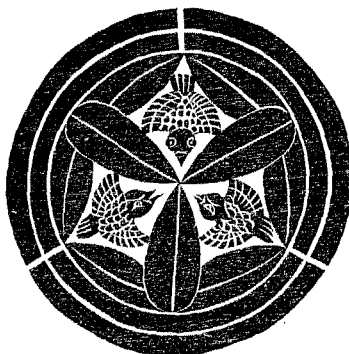

**SHIBAKŌJI, Baron.**



**Shibakōji, Toyotoshi**; First Baron, son of the late Toyonori Shibakōji (ex-Lord Abbot of the Seishin-in Temple at Nara), *b.* July 7, 1878, Captain Cav. I.J.A., Fifth Class Imperial Order of the Sacred Treasure; Fifth Class Military Order of the Golden Kite; 2<sup>o</sup> Classe du 3<sup>me</sup> Grade de l'Ordre du Double Dragon, Chine; and Jushii (rank), *m.* Nov. 30, 1907, Suzu, *b.* Apr. 4, 1885, younger sister of Baron Ryūkiichi Kawada, and has issue,

**DAUGHTER.**

**TOSHIKO**, *b.* July 18, 1912.

Creation.—July 8, 1884.

Residence.—8, Sadowara-chō, Ushigome-ku, Tokyo.

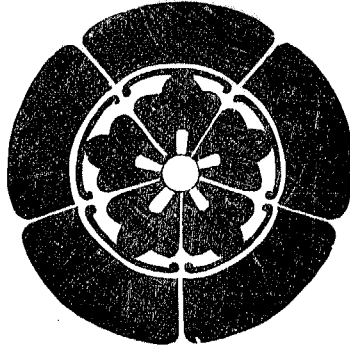

## YAMADA, Baron.

---



**Yamada, Tōzaburō**; Second Baron, *b.* March 1, 1876, Jushii (rank), succeeded March 28, 1900, *m.* Oct. 31, 1901, HARU, *b.* March 13, 1884, daughter of Saima Nakamura, Esq.

---

His Lordship's father, Baron Nobumichi Yamada, *b.* Nov. 3, 1833, *d.* March 11, 1900, ex-Minister of Agriculture and Commerce, ex-President of the Board of Auditors, First Class Imperial Order of the Rising Sun, and Junii (rank), *m.* 2ndly, July 16, 1891, KIYO, *b.* July 25, 1855, daughter of Kurojirō Sekiguchi, Esq., and had issue,

### SONS.

TŌZABURŌ (Present Head).

TŌSHIRŌ, *b.* Jan. 26, 1892.

Creation.—June 5, 1896.

Residence.—67, Higashikōkai-machi, Kumamoto City, Kumamoto Prefecture.

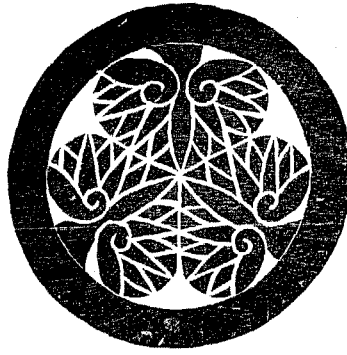

**TOKUGAWA, Baron.**

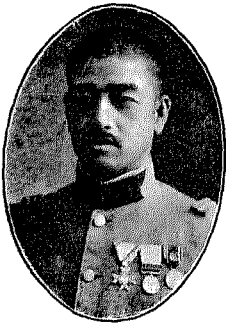

**Tokugawa, Yoshikumi**; First Baron (creation by special favour of H.M. the Emperor), son of the late Lord Yoshikatsu Tokugawa (grandfather of Marquis Yoshichika Tokugawa, Juichii (rank)), *b.* Nov. 1, 1878, 2nd-Lieutenant Inf. I.J.A., Chamberlain to H.M. the Emperor, Sixth Class Imperial Order of the Rising Sun, and Jushii (rank), *m.* Jan. 31, 1906, NORIKO, *b.* Feb. 2, 1886, daughter of Count Tsugukira Tsugaru, and has issue,

**SONS.**

YOSHIHIRO, heir, *b.* Nov. 7, 1906.

YOSHITAKA, *b.* Dec. 18, 1907.

YOSHITADA, *b.* Feb. 2, 1909.

**DAUGHTER.**

FUJIYE, *b.* July 9, 1911.

Creation.—June 23, 1888.

Residence.—7, Kawada-chō, Ichigaya, Ushigome-ku, Tokyo.



**DATE, Baron.**

---

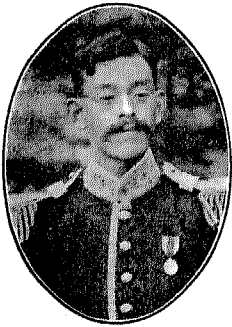

**Date, Motoi**; Second Baron, *b.* May 7, 1877, *Jushii* (rank), succeeded Dec. 28, 1904, *m.* Dec. 4, 1900, **MASA**, *b.* Oct. 1, 1881, younger sister of *Kozen Ishikawa, Esq.*, and has issue,

**SON.**

**SHIGENORI**, heir, *b.* June 25, 1906.

**DAUGHTER.**

**ATSU**, *b.* June 27, 1910.

His Lordship's father, **Baron Kuninari Date**, *b.* Oct. 28, 1841, *d.* Dec. 29, 1904, Fourth Class Imperial Order of the Sacred Treasure, and *Jōgoi* (rank), *m.* **Toyo**, *b.* Feb. 17, 1852, daughter of the late Lord *Kunizane Date*, and had issue,

**SÓN.**

**MOTOI** (Present Head).

**DAUGHTERS.**

**SHIGEKO**, *b.* Feb. 24, 1880, *m.* Dec. 13, 1896, **Baron Yoshinori Satake**.

**Yū**, *b.* Oct. 23, 1891, *m.* Dec. 25, 1910, **Mitsuteru Ishikawa, Esq.**

Creation.—Oct. 15, 1892.

Residence.—297, Nishimonbetsu, *Date-mura, Usu-gōri, Hokkaidō.*



## KUSUMOTO, Baron.

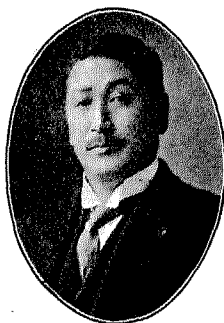

**Kusumoto, Masatoshi**; Second Baron, *b.* Oct. 1, 1866, Member of the House of Peers, Proprietor of the Miyako Shimbun Newspaper Office, *Jushii* (rank), succeeded Feb. 28, 1902, *m.* Jan. 28, 1890, *AI*, *b.* Apr. 3, 1879, daughter of Toshimoto Nozawa, Esq., *Jurokui* (rank), and has issue,

### SONS.

OSUKE, heir, *b.* March 11, 1896.

KUNIO, *b.* Sept. 26, 1898.

SINZŌ, *b.* Jan. 18, 1907.

SHIRŌ, *b.* Jan. 5, 1912.

### DAUGHTER.

SHIDZUKO, *b.* July 17, 1910.

---

His Lordship's father, Baron Masataka Kusumoto, *b.* March 20, 1838, *d.* Feb. 7, 1902, Gentleman-in-Waiting in the "Kinkei Hall," ex-President of the House of Representatives, ex-Governor of Tokyo Prefecture, ex-Vice-President of the Genrō-in (Senate), First Class Imperial Order of the Rising Sun, First Class Imperial Order of the Sacred Treasure, and *Junii* (rank), *m.* 2ndly, TOKI, *b.* Nov. 13, 1855, eldest daughter of Yashichirō Uyekusa, Esq., and had issue,

### SONS.

MASATOSHI (Present Head).

TAKEJIRŌ, *b.* Apr. 11, 1892.

Creation.—June 5, 1896.

Residence.—31, Reinanzaka-machi, Akasaka-ku, Tokyo.

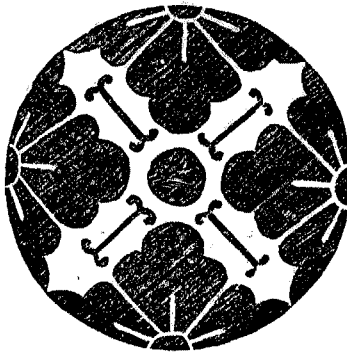

**MATSUNOKI, Baron.**

---



**Matsunoki, Akihiko**; Second Baron, *b.* Nov. 17, 1873, Jushii (rank), succeeded Apr. 29, 1905.

---

His Lordship's father, Baron Yoshihiko Matsunoki, Fifty-fourth representative of the family, *b.* Nov. 11, 1850, *d.* March 20, 1906, Jōshii (rank), *m.* SHIGEKO, *b.* Dec. 31, 1854, elder sister of Suyeō Iwaya, Esq., and had issue,

**SONS.**

AKIHIKO (Present Head).

SUYEHIKO, *b.* Oct. 15, 1875, 2nd-Lieutenant Inf. I.J.A., Sixth Class Imperial Order of the Rising Sun, and Jōhachii (rank).

**DAUGHTER.**

YOSHIKO, *b.* Apr. 8, 1870, *m.* Jan. 10, 1892, Shanji Sakai, Esq.

Creation.—July 8, 1884.

Residence.—3, Mukōgaoka, Yayoi-chō, Hongō-ku, Tokyo.



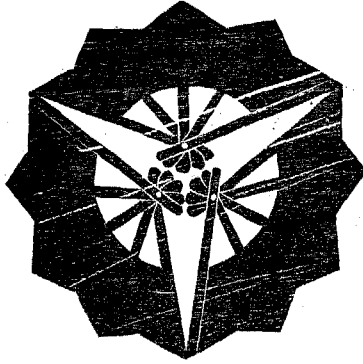

## KOTEDA, Baron.

---

**Koteda, Ryū**; Second Baron, *b.* Sept. 17, 1876, Major Art. I.J.A., Fifth Class Imperial Order of the Rising Sun, Fifth Class Military Order of the Golden Kite, and Jōgoi (rank), *m.* TERU, *b.* June 7, 1891, daughter of Morihiro Hayashida, Esq.

---

His Lordship's father, the late Baron Yasusada Koteda, ex-Governor of Niigata Prefecture, ex-Governor of Shimane Prefecture, ex-Genrōin Gikwan (Senator), First Class Imperial Order of the Sacred Treasure, and Jōzammi (rank), *m.* HISA, *b.* May, 1844, younger sister of Sadao Takeda, Esq., and had issue,

### SON.

Ryū (Present Head).

Creation.—April, 1899.

Residence.—Yasenhōhei Dainijūchirentai, Toyohashi, Aichi Prefecture.

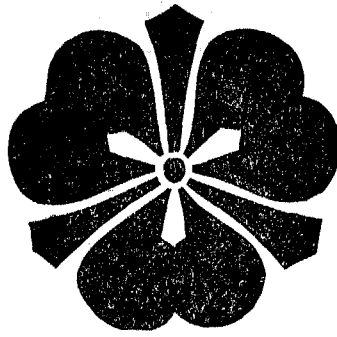

**SAKAI, Baron.**

---

**Sakai, Tadahiro**; Second Baron, son of the late Baron Tadashiige Sakai, Jōshii (rank), *b.* June 20, 1868, ex-Member of the House of Peers, Jōgoi (rank), succeeded November, 1895.

Creation.—May, 1889.

Residence.—27, Araki-chō, Yotsuya-ku, Tokyo.



## DATE, Baron.

---

**Date, Munetsune**; Second Baron, *b.* Feb. 2, 1870, Jōgoi (rank), succeeded 1911, *m.* Feb. 29, 1912, MASUKO, *b.* Dec. 15, 1888, niece of Count Tsuneha Sano.

---

His Lordship's father, Baron Muneatsu Date, *b.* May 2, 1852, *d.* Jan. 6, 1911, Member of the House of Peers, Fourth Class Imperial Order of the Rising Sun, Jōzammi (rank), *m.* MAKIKO, *b.* Nov. 20, 1850, and had issue,

### SONS.

MUNETSUNE (Present Head).

YOSHIHARU, *b.* March 7, 1880.

TAKATOMO, *b.* Oct. 28, 1883.

NAGATOSHI, *b.* Feb. 10, 1885.

### DAUGHTERS.

YUKIKO, *b.* Sept. 11, 1880, *m.* Dec. 1, 1901, Count Enkichi Ōgi.

MASAKO, *b.* Apr. 29, 1887.

Creation.—July 8, 1884.

Residence.—6, Tokiwa-machi, Sendai City, Miyagi Prefecture.



## SHIMATSU, Baron.

---



**Shimatsu, Sōnosuke**; Second Baron, *b.* Dec. 8, 1871, Jōgci (rank), succeeded June 16, 1910, *m.* Dec. 15, 1909, NOBU, *b.* May 28, 1882, eldest daughter of Viscount Nobukata Nambu, and has issue.

### SONS.

TADAHIKO, heir, *b.* Aug. 30, 1899.  
HISAMOTO, *b.* Dec. 8, 1904.  
KEINOSUKE, *b.* Feb. 4, 1907.

### DAUGHTER.

MAKIKO, *b.* Nov. 6, 1902.

---

His Lordship's father, Baron Utsuhiko Shimatsu, elder brother of Prince Tadanari Shimatsu *b.* Oct. 22, 1844, *d.* June 16, 1910, Jōshii (rank), *m.* June 24, 1867, NORI, *b.* May 27, 1852, daughter of the late Lord Nariakira Shimatsu, and had issue,

### SONS.

SŌNOSUKE (Present Head).  
HISAO, *b.* Jan. 5, 1885 (see Baron Takezumi Ōmura).

### DAUGHTERS.

AKI, *b.* Sept. 28, 1869, *m.* the late Yūgorō Shimatsu, Esq. (see Baron Tadakata Shimatsu).  
HARU, *b.* July 9, 1878, *m.* Apr. 3, 1896, Baron Nagamaru Shimatsu.  
TAKAKO, *b.* July 16, 1888, *m.* Apr. 15, 1907, Baron Koyata Iwazaki.

Creation.—March 2, 1889.

Residence.—18, Shimidzu-machi, Kagoshima City, Kagoshima Prefecture.

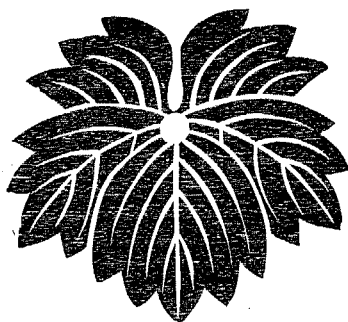

**ŌNUMA, Baron.**



**Ōnuma, Tateo** ; Second Baron, *b.* Aug. 22, 1867, Major Inf. I.J.A., Fourth Class Imperial Order of the Rising Sun, and Jōgoi (rank), succeeded Nov. 25, 1899, *m.* Sept. 7, 1892, **TAMA**KO, *b.* March 17, 1872, great-aunt of Viscount Masuteru Ōzeki and has issue,

**SON.**

**TATEWAKI**, heir, *b.* Jan. 18, 1895.

**DAUGHTERS.**

**KIMI**, *b.* Oct. 3, 1898.

**HISAKO**, *b.* Nov. 23, 1902.

His Lordship's father, Baron Wataru Ōnuma, *b.* June 27, 1844, *d.* Oct. 16, 1899, Major-General I.J.A., Third Class Imperial Order of the Rising Sun, and Juzammi (rank), *m.* the late **SADA**, daughter of Jigoyemon Hatano, Esq., and had issue,

**SON.**

**TATEO** (Present Head).

**DAUGHTER.**

**SUMA**, *b.* Sept. 8, 1887, *m.* Feb. 12, 1905, Kansens Enoki, Assistant-Paymaster 2nd Class I.J.N.

Creation.—Oct. 16, 1899.

Residence.—498, Sendagaya, Sendagaya-machi, Toyotama-gōri, Tokyo Prefecture.

**IKEDA, Baron.**

---

**Ikeda, Chōzun**; First Baron (creation by special favour of H.M. the Emperor), *Karō* of the Okayama Clan, Bizen Province, *b.* Feb. 27, 1853, Jōgoi (rank), *m.* FUKUKO, *b.* Apr. 28, 1858, daughter of the late Lord Saneyoshi Ichijō, and has issue,

**SON.**

**NAGAYASU**, heir, son by adoption, son of Takayoshi Chizaka, Esq., Member of the House of Peers, nominated by H.M. the Emperor, Jōshii (rank), *b.* July 24, 1883, Jūgoi (rank), *m.* EI, *b.* March 17, 1885, elder sister of Sayo Ikeda, Esq.

Creation.—May 9, 1900.

Residence.—10, Uchisange, Okayama City, Okayama Prefecture.

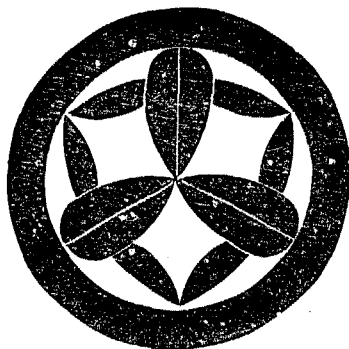

## OKUMURA, Baron.

---

**Okumura, Terushige**; First Baron (creation by special favour of H.M. the Emperor), *Karō* of the Kanazawa Clan, Kaga Province, *b.* Sept. 7, 1853, Ritualist of the Oyama Imperial Shrine, ex-Mayor of Kanazawa City, Sixth Class Imperial Order of the Rising Sun, and *Jōgoi* (rank), *m.* *Chō*, *b.* Jan. 26, 1867, daughter of Tsuneyoshi Mayeda Esq., and has issue,

### SONS.

TERUATSU, heir, *b.* July 5, 1886, *Jūgoi* (rank).

SUMIMATSU, *b.* March, 1897.

### DAUGHTERS.

SUGA, *b.* January, 1883, *m.* Takeichi Kikuchi, Esq.

SHIMOYE, *b.* June, 1892, *m.* Kwanjirō Nishiwaki, Esq.

Creation.—May 9, 1900.

Residence.—1, Shimoishibiki-chō, Kanazawa City, Ishikawa Prefecture.

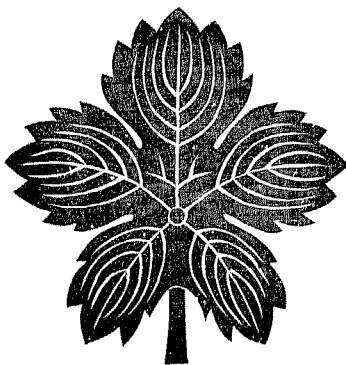

**KAJINO, Baron.**

---



**Kajino, Yukiyasu**; Second Baron, *b.* July 23, 1870, Official of the Imperial Household Department, Jushii (rank), succeeded Apr. 29, 1905, and has issue,

**SON.**

**MARO**, heir, son by adoption, son of Baron Takushō Hanazono, *b.* Jan. 7, 1894.

---

His Lordship's father, Baron Yukiatsu Kajino, last *Kuge* of the line, *b.* Oct. 12, 1833, *d.* Apr. 21, 1905, Jōshii (rank), *m.* TAMI, *b.* Oct. 5, 1852, daughter of Kichiji Sano, Esq., and had issue,

**SONS.**

YUKIYASU (Present Head).

ATSUHIKO, *b.* July 17, 1889.

TOSHIATSU, *b.* Aug. 28, 1892.

**DAUGHTERS.**

TOYOKO, *b.* May 13, 1880, *m.* Apr. 27, 1896, Isogorō Maki, Esq., Director of the Saga Bank.

Creation.—July 8, 1884.

Residence.—54, Hachijō-machi, Hachijōgaku, Bōjōdōri, Shimokyo-ku, Kyoto.



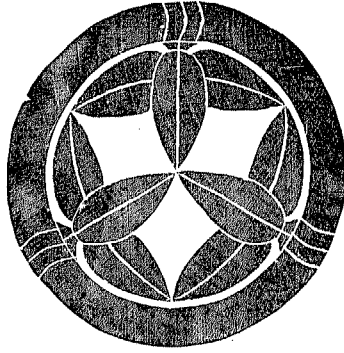

**MATSUI, Baron.**

---



**Matsui, Toshiyuki**; First Baron, *b.* Sept. 1, 1865, Jushii (rank), *m.* May 24, 1888, YAYO, *b.* March 19, 1871, daughter of Eijirō Mitsubuchi, Esq.

---

His Lordship's father, Mitsuyuki Matsui, Esq., *b.* Apr. 5, 1843, *Karō* of the Kumamoto Clan, Higo Province, Jugoi (rank).

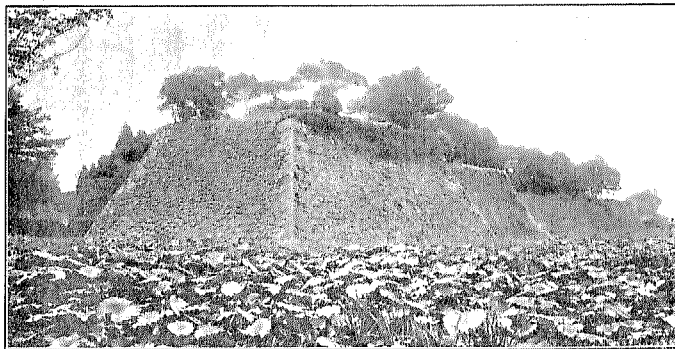

RUINS OF THE CASTLE AT YATSUSHIRO.

Creation.—Oct. 15, 1892.

Residence.—7, Matsutaka-mura, Yatsushiro-gōri, Kumamoto Prefecture.

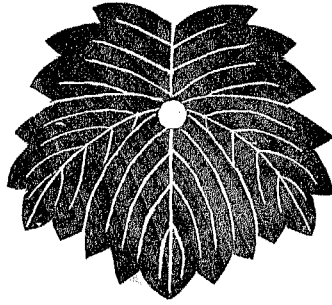

## NAKAJIMA, Baron.



**Nakajima, Kumakichi**; Second Baron, *b.* July 24, 1873, *ex-Member* of the House of Peers, Fourth Class Imperial Order of the Rising Sun, and Jushii (rank), succeeded Apr. 21, 1899, *m.* Jan. 29, 1903, **YACHIKO**, *b.* May 29, 1884, younger sister of Viscount Tomoaki Iwakura, and has issue,

### SONS.

**SEIICHI**, heir, *b.* March 11, 1904.  
**SHINGO**, *b.* May 12, 1905.  
**KAZUO**, *b.* Aug. 30, 1910.

His Lordship's father, Baron Nobuyuki Nakajima, *b.* Aug. 15, 1846, *d.* March 26, 1899, First President of the House of Representatives, *ex-Envoy* Extraordinary and Minister Plenipotentiary, *ex-Genroin* Gikwan (Senator), Second Class Imperial Order of the Sacred Treasure, and Juzammi (rank), *m.* 1st, the late **HATSUIO**, 2ndly, the late **TOSHIKO**, and had issue,

### SONS.

**KUMAKICHI** (Present Head).  
**TAKAKICHI**, *b.* 1875.  
**KUNIHICO**, *b.* Aug. 20, 1877.

Creation.—June 5, 1896.

Residence.—103, Kita-machi Shichōme, Aoyama, Akasaka-ku, Tokyo.

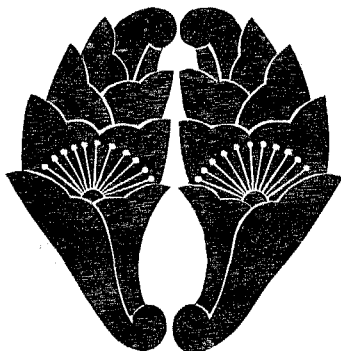

## **NABESHIMA, Baron.**

---

**Nabeshima, Naoakira**; First Baron (creation by special favour of H.M. the Emperor), *b.* Dec. 25, 1869, Lieut.-Colonel Cav. I.J.A.; Fourth Class Imperial Order of the Rising Sun; Fourth Class Military Order of the Golden Kite; Jushii (rank), *m.* ISHI, *b.* Dec. 28, 1875, daughter of Naokata Nabeshima, Esq., and has issue,

### **SONS.**

NAOTAKA, heir, *b.* May, 1898.

NAOYASU, *b.* January, 1906.

### **DAUGHTER.**

SUMIKO, *b.* November, 1900.

Creation.—October, 1897.

Residence.—117, Minami-chō Rokuchōme, Aoyama, Akasaka-ku, Tokyo.

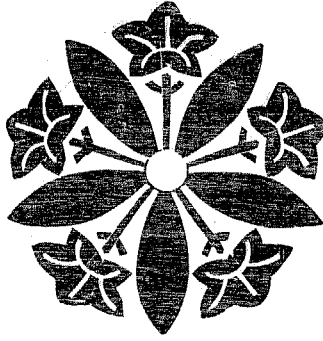

**HIGASHIKUZE, Baron (see Count Michitoshi Higashikuze).**

**Higashikuze, Hideo**; First Baron (creation by special favour of H.M. the Emperor in recognition of the services rendered by his Lordship the present Baron's father, the late Count Michitomi Higashikuze), *b.* July 19, 1878, Secretary of the House of Peers, Jushii (rank), *m.* May 9, 1904, *KOROKU*, *b.* Jan. 14, 1887, eldest daughter of the late Gihei Hamaguchi Esq., and has issue,

**SON.**

HIDETOMI, heir, *b.* Aug. 14, 1910.

**DAUGHTER.**

HIROKO, *b.* Nov. 28, 1906.

Creation.—Dec. 6, 1897.

Residence.—13, Aizumi-chō, Yotsuya-ku, Tokyo.

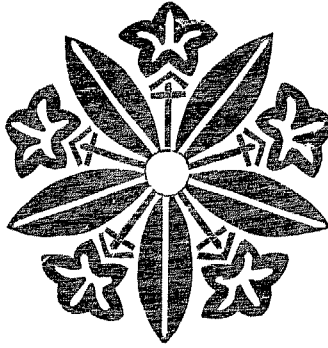

**KOGA, Baron.**

---

**Koga, Michiyasu**; First Baron (creation by special favour of H.M. the Emperor), son of Marquis Michitsune Koga, *b.* Oct. 6, 1878, Court Ritualist, Sixth Class Imperial Order of the Sacred Treasure, and Jushii (rank), *m.* Feb., 1899, SHIDZU, *b.* Aug. 29, 1881, daughter of Korekazu Asai, Esq., and has issue,

**SONS.**

MICHIMASA, *b.* Jan. 31, 1901.

MICHTAKE, *b.* Apr. 3, 1910.

**DAUGHTERS.**

YOSHIKO, *b.* Feb. 13, 1900.

HISAKO, *b.* Sept. 19, 1902.

ITOKO, *b.* Aug. 11, 1905.

Creation.—Feb. 5, 1898.

Residence.—23, Hirakawa-chō Rokuchōme, Kōjimachi-ku, Tokyo.

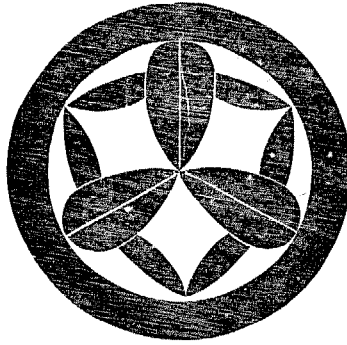

**MASUDA, Baron.**

**Masuda, Akiyoshi**; First Baron (creation by special favour of H.M. the Emperor), *b.* Jan. 9, 1862, Jōgoi (rank), *m.* HISAKO, *b.* Oct. 15, 1870, daughter of Ryōsuke Kuchiha, Esq., and has issue,

**SONS.**

KANEHARU, heir, *b.* May, 1895.

KANEHIDE, *b.* April, 1898.

KANEKIYO, *b.* August, 1907.

**DAUGHTERS.**

MINE, *b.* January, 1892.

MASUKO, *b.* March, 1902.

YOSHIKO, *b.* March, 1904.

---

His Lordship's father, the late Emonsuke Masuda, Esq., *Karō* of the Hagi Clan, Nagato Province.

Creation.—May 9, 1900.

Residence.—276, Susa-mura, Amu-gōri Yamaguchi Prefecture.

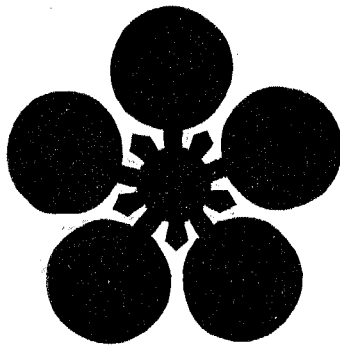

**NISHITAKATSUJI, Baron.**

**Nishitakatsuji, Nobuwaka**; Second Baron, *b.* June 12, 1877, Ritualist of the Dazaifu Imperial Shrine, Sixth Class Imperial Order of the Sacred Treasure, and Jushii (rank), succeeded Feb. 24, 1899, *m.* June 8, 1905, HARUKO, *b.* Sept. 1, 1882, younger sister of Count Tomoharu Tachibana.

His Lordship's father, the late Baron Nobuiwa Nishitakatsuji, Ritualist of the Dazaifu Imperial Shrine, Jushii (rank), *m.* MUNÉKO, *b.* June 14, 1863, daughter of Morozayemon Kuroda, Esq., and had issue,

**SONS.**

NOBUNORI, *b.* July 8, 1873.

NOBUWAKA (Present Head).

NOBUTŌ, *b.* March, 1891.

Creation.—July 8, 1884.

Residence.—1112, Dazaifu-machi, Tsukushi-gōri, Fukuoka Prefecture.

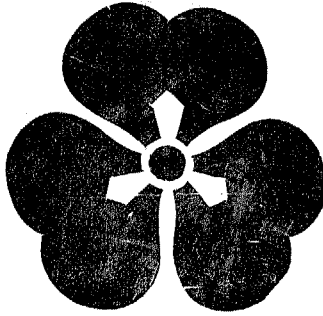

**SHIBA, Baron.**

---



**Shiba, Chūzaburō** ; Second Baron, Doctor of Engineering (Japan), *b.* March 8, 1872, Professor of the Tokyo Imperial University ; Engineer of the Patent Bureau of the Department of Agriculture and Commerce ; Fourth Class Imperial Order of the Sacred Treasure ; and Jushii (rank), succeeded March 18, 1907, *m.* Aug. 23, 1897, KUMA, *b.* Sept. 22, 1879, daughter of Susumu Jūroku, Esq., Gentleman-in-Waiting in the "Kinkei Hall," and has issue,

**SONS.**

MASAO, heir, *b.* Dec. 13, 1902.

TOSHIO, *b.* August, 1904.

TADAŌ, *b.* Apr. 9, 1908.

KUNIO, *b.* Sept. 16, 1910.

**DAUGHTER.**

TERU, *b.* May 30, 1898.

---

His Lordship's father, Baron Ban Shiba, *Karō* of the Kanazawa Clan, Kaga Province, *b.* Jan. 5, 1843, *d.* March 9, 1907, Jushii (rank), *m.* Sept. 15, 1865, TOSHI, *b.* Oct. 24, 1853, eldest daughter of the late Kanyemon Ikoma, Esq., and had issue,

**SONS.**

CHŪZABURŌ (Present Head).

KŌSHIRŌ, *b.* Jan. 24, 1875, Engineer of the Mitsubishi Shipbuilding Yard, *m.* Jan. 16, 1905, AIKO, *b.* Oct. 18, 1885, elder sister of Baron Matsusuke Shirane.

**DAUGHTERS.**

REN, *b.* June 9, 1873, *m.* Buntarō Suzuki, Doctor of Medicine (Japan), Professor of the Kyoto Imperial University, Fourth Class Imperial Order of the Sacred Treasure, and Jōgoi (rank).

SHIGEKŌ, *b.* Oct. 29, 1879, *m.* Yasozō Yoshimura, Esq., Councillor of the War Department, Third Class Imperial Order of the Rising Sun, and Jugoī (rank).

Creation.—May 9, 1900.

Residence.—16, Akebono-chō, Komagome, Hongō-ku, Tokyo.



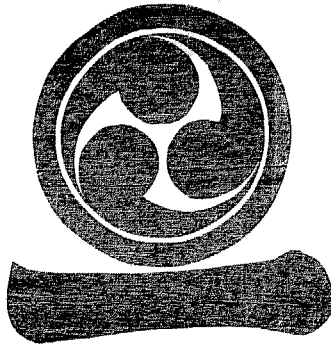

## HAYASHI, Baron.



**Hayashi, Tadahiro**; First Baron (creation by special favour of H.M. the Emperor), *b.* Nov. 30, 1857, Jōgoi (rank), *m.* Nov. 15, 1881, SHIN, *b.* June 23, 1862, elder sister of Hango Toda, Esq., and has issue,

### SONS.

TADAKAZU, heir, *b.* Nov. 15, 1883, Jugoi (rank).

SHIGERU, *b.* Nov. 18, 1886, adopted by Keishi Okamatsu, Esq., Fifth Class Imperial Order of the Sacred Treasure, and Jurokui (rank).

SHIRUSU, *b.* Aug. 10, 1898.

### DAUGHTERS.

REN, *b.* Dec. 16, 1889, *m.* July 28, 1908, Tomotaka Soga, Esq.

KIMI, *b.* May 10, 1892.

---

His Lordship's Predecessor, Tadataka Hayashi, last Feudal Lord of the Jozai Clan, Kadzusa Province, Seventeenth *Daimyo* of the line, *b.* July 28, 1848, Jugoi (rank).

Creation.—Oct. 30, 1893.

Residence.—21, Onden, Sendagaya-machi, Toyotama-gōri, Tokyo Prefecture.

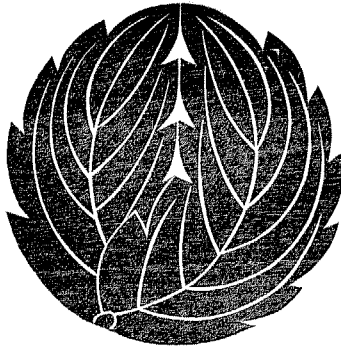

## IWAMURA, Baron.

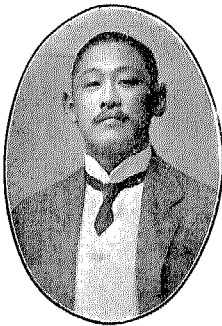

**Iwamura, Tōru**; Second Baron, *b.* Jan. 25, 1870, Professor of the Tokyo Fine Art Academy, Member of the Investigation Committee of Fine Arts, Jōgoi (rank), succeeded Feb. 12, 1906, *m.* February, 1894, Iso, *b.* July 10, 1872, daughter of Baron Michitoshi Iwamura, and has issue,

### SON.

HIROSHI, heir, *b.* March 1, 1906.

### DAUGHTERS.

TOSHI, *b.* Nov. 3, 1895.  
KIKYŌ, *b.* Oct. 24, 1898.  
FUYŌ, *b.* Nov. 28, 1901.  
YURIKO, *b.* March 23, 1908.  
AYAME, *b.* June 6, 1909.

His Lordship's father, Baron Takatoshi Iwamura, *b.* Nov. 10, 1845, *d.* Jan. 2, 1906, Member of the House of Peers, Gentleman-in-Waiting in the "Kinkei Hall," ex-Governor of Hiroshima Prefecture, ex-Governor of Ishikawa Prefecture, ex-Governor of Ihime Prefecture, ex-Governor of Fukuoka Prefecture, Second Class Imperial Order of the Rising Sun, and Junii (rank), *m.* 1st, 1869, the late Orose, 2ndly, September, 1886, Otoi, *b.* Sept. 19, 1866, daughter of the late Iori Sanada, Esq., and had issue,

### SONS.

TŌRU (Present Head).  
KINZABURŌ, *b.* Feb. 27, 1884.  
KANEKI, *b.* October, 1891.  
SENYA, *b.* June, 1893.

### DAUGHTERS.

KIYO, *b.* Nov. 19, 1876.  
KUNI, *b.* July 29, 1890.  
MITSU, *b.* Feb. 26, 1892.  
SAGA, *b.* Aug. 16, 1894.

Creation.—June 5, 1896.

Residence.—27, Tatsuoka-chō, Hongō-ku, Tokyo.

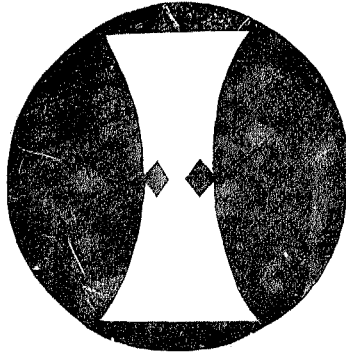

**ASANO, Baron.**

---

**Asano, Tadazumi**; First Baron (by special favour of H.M. the Emperor), *b.*

June 25, 1863, Ritualist of the Itsukushima Imperial Shrine, Sixth Class Imperial

Order of the Sacred Treasure, and *Jōgoi* (rank), *m.* Nov. 9, 1909, *YOSHIKO*, *b.* Oct. 9,

1880, sister of Viscount Giichi Tani.

Creation.—May 9, 1900.

Residence.—160, Itsukushima-machi, Saiki-gōri, Hiroshima Prefecture.

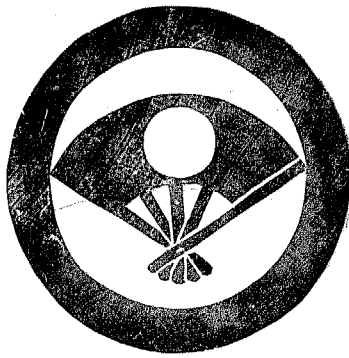

**SATAKE, Baron.**

---

**Satake, Yoshio**; First Baron (creation by special favour of H.M. the Emperor in recognition of the services rendered by his Lordship's father, the late Yoshichika Satake, Esq.), son by adoption, son of Sagorō Hayakawa, Esq., *b.* March 10, 1868, President of the Okatsu Bank, Managing Director of the Okatsu Savings Bank, Jōgoi (rank), *m.* Nov. 3, 1894, *Ret.* *b.* Aug. 31, 1881, eldest daughter of the Predecessor, and has issue,

**SONS.**

YOSHIMOTO, heir, *b.* Aug. 31, 1900.

YOSHIHIRO, *b.* Aug. 8, 1902, adopted into the Hayashi family.

ISAO, *b.* Oct. 25, 1904.

NAOTO, *b.* June 4, 1912.

Creation.—May 9, 1900.

Residence.—425, Yuzawa-machi, Okatsu-gōri, Akita Prefecture.

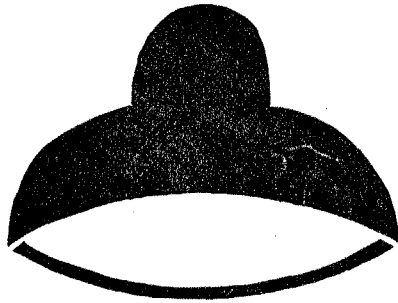

**KURODA, Baron.**

**Kuroda, Kazuyoshi**; First Baron (creation by special favour of H.M. the Emperor), *b.* July 9, 1860, Jōgoi (rank), *m.* Apr. 5, 1880, TAKI, *b.* Aug. 22, 1864, eldest daughter of Shidzuya Katō, Esq., and has issue,

**SONS.**

YOSHIO, heir, *b.* Oct. 5, 1890, Jugoi (rank).

MINORU, *b.* Jan. 27, 1895.

**DAUGHTER.**

TOMI, *b.* July, 1882, *m.* May 27, 1897, Sukeyoshi Nomura, Esq.

Creation.—May 9, 1900.

Residence.—210, Minagi, Minagi-mura, Asakura-gōri, Fukuoka Prefecture.

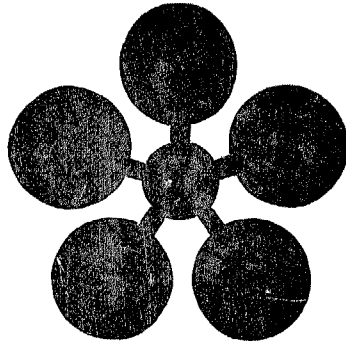

**MAYEDA, Baron.**

---

**Mayeda, Tsukō** ; First Baron (creation by special favour of H.M. the Emperor),  
*b.* June 7, 1872, Ritualist of the Oyama Imperial Shrine, Jōgoi (rank), *m.* TOKIWA,  
*b.* Sept. 10, 1874, elder sister of Baron Takatoshi Yokoyama, and has issue,

**SONS.**

TAKAYUKI, heir, *b.* June, 1894.

TAKANIKO, *b.* May, 1907.

**DAUGHTERS.**

MISAO, *b.* January, 1897.

SADAKO, *b.* October, 1899.

YUKI, *b.* September, 1909.

Creation.—May 9, 1900.

Residence.—37, Goban-chō, Naga-machi, Kanazawa City, Ishikawa Prefecture.

## TANEGASHIMA, Baron.

---

**Tanegashima, Moritoki**; First Baron (creation by Special favour of H.M. the Emperor), *b.* Dec. 22, 1879, Jōgoi (rank), *m.* FUSA, *b.* Oct. 12, 1880, daughter of Tamotsu Tanegashima, Esq., and has issue,

### SON.

ТОКИМОЧИ, heir, *b.* January, 1907.

### DAUGHTERS.

ТОКИ, *b.* July, 1902.

РИН, *b.* November, 1903.

ШИН, *b.* January, 1905.

Creation.—1900.

Residence.—366, Nishino-omote, Kitataneko-mura, Kumage-gōri, Kagoshima Prefecture.

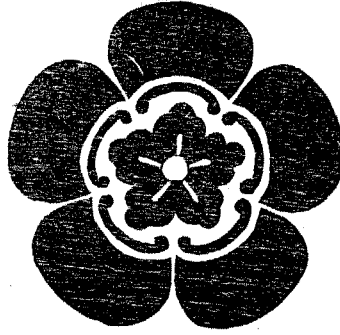

**ARIJI, Baron.**



**Ariji, Shinanojō**; First Baron, *b.* Yamaguchi Prefecture, March 15, 1843, Vice-Admiral I.J.N., Member of the House of Peers, nominated by H.M. the Emperor; Chief Director of the Marine Association; Auditor of the Chino-Japanese Steamship Co.; First Class Imperial Order of the Sacred Treasure; Officier de l'Ordre de la Couronne, Hawaii; and Jōzammī (rank), *m.* SUTEKO, *b.* Apr. 25, 1852, daughter of Saburōyemon Satake, Esq., and has issue,

**SONS.**

TŌZABURŌ, heir, *b.* June 25, 1878, Naval Ordnance Officer I.J.N., Jōgoi (rank), *m.* MIYO, *b.* June 28, 1886, daughter of Gentarō Tanaka, Esq., Member of the House of Peers, and has issue,

**DAUGHTERS -**

*Tomiko*, *b.* February, 1909.

*Yukiko*, *b.* March, 1910.

*Eiko*, *b.* January 8, 1912.

TŌSHIZŌ, *b.* Dec. 10, 1879 (see Baron Toshizō Terajima).

JŪGORŌ, *b.* July, 1882, Lieutenant I.J.N., Jōshichii (rank).

YŌSUKE, *b.* December, 1886.

**DAUGHTER.**

UME, *b.* February, 1872, *m.* Bunjirō Kotō, Doctor of Science (Japan), Professor of the Tokyo Imperial University, Second Class Imperial Order of the Sacred Treasure, and Jōshii (rank).

Creation.—November, 1895.

Residence.—7, Awaji-chō Nichōme, Kanda-ku, Tokyo.



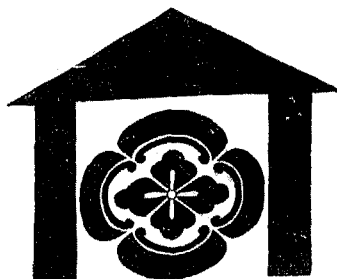

## ITŌ, Baron.



**Itō, Yoshigoro** ; First Baron, *b.* Nagano Prefecture, May 16, 1858, Vice-Admiral I.J.N., Member of the House of Peers ; Second Class Imperial Order of the Rising Sun ; Third Class Military Order of the Golden Kite ; Commandeur de l'Ordre National de la Légion d'Honneur, France ; Commandeur de l'Ordre de Cambodge, France ; Grand-Croix de l'Ordre de Couronne, Italie ; and Jōshii (rank), *m.* Nov. 26, 1888, **MARIKO**, *b.* July 7, 1871, daughter of T. Frappaz, Paymaster French Navy, and has issue,

### SON.

**GISETSU**, heir, *b.* March 25, 1900.

### DAUGHTERS.

**SAKURAKO**, *b.* Sept. 23, 1889, *m.* Oct. 30, 1909, H. Rouvier, Lieutenant French Navy, heir of Admiral Charles Rouvier.

**FUJIKO**, *b.* Feb. 28, 1893.

**KIYOKO**, *b.* Jan. 12, 1895.

**CHIYOKO**, *b.* Dec. 16, 1902.

**AYAKO**, *b.* Aug. 3, 1911.

Creation.—Sept. 21, 1907.

Residence.—22, Kasumi-chō, Azabu-ku, Tokyo.

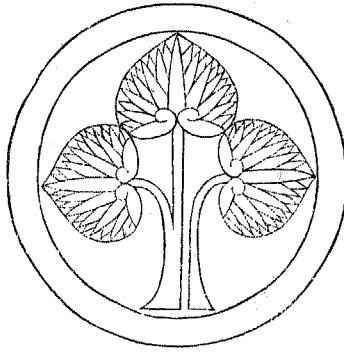

## HONDA, Baron.

---

**Honda, Masazane**; First Baron (creation by special favour of H.M. the Emperor),  
*b.* Oct. 21, 1864, Member of the House of Peers, President of the Ishikawa-ken  
Agricultural and Industrial Bank, Fourth Class Imperial Order of the Rising Sun, and  
Jōgoi (rank), *m.* SHINA, *b.* Apr. 28, 1868, daughter of Sajima Araki, Esq., and has issue,

### SONS.

MASAKI, heir, *b.* July 30, 1885.  
MOTOTSURA, *b.* June 16, 1890 (see Baron Mototsura Chō).  
KENZŌ, *b.* September, 1891.  
YUDZURU, *b.* April, 1893.  
ATSUSHI, *b.* August, 1897.  
MOMOTARŌ, *b.* March, 1903.  
NARITO, *b.* April, 1904.

### DAUGHTERS.

YOSHI, *b.* December, 1887, *m.* Seijirō Ibaraki, Esq.  
SUZU, *b.* November, 1894.  
MATSU, *b.* March, 1899.  
UME, *b.* March, 1899.  
MASA, *b.* December, 1900.  
TAKE, *b.* April, 1902.

---

His Lordship's father, the late Masahira Honda, Esq., *Karō* of the Kanazawa Clan,  
Kaga Province.

Creation.—May 9, 1900.

Residence.—1, Tera-machi, Yotsuya-ku, Tokyo.

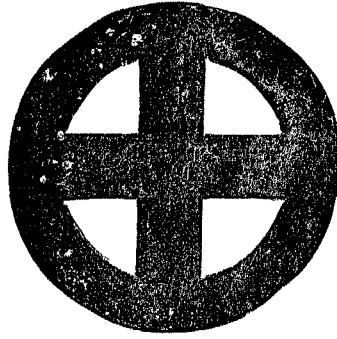

**SHIMATSU, Baron.**



**Shimatsu, Hayahiko** ; First Baron (creation by special favour of H.M. the Emperor), son of Baron Tadakata Shimatsu, *b.* Aug. 31, 1879, Auditor of the One Hundred and Forty-seventh Bank, Jōgoi (rank), *m.* Apr. 11, 1910, **YOSHI**, *b.* Nov. 8, 1882, aunt of Viscount Masaoto Tozawa, and has issue,

**SON.**

**TADACHIKA**, heir, *b.* March 7, 1910.

**DAUGHTERS.**

**KIMIKO**, *b.* Jan. 4, 1906.

**TSUNEKO**, *b.* April 3, 1907.

**FUKIKO**, *b.* Oct. 1, 1908.

Creation.—May 9, 1900.

Residence.—60, Kamitatsuo-chō, Kagoshima City, Kagoshima Prefecture.

## IMAYEDA, Baron.

---

**Imayeda, Naonori**; First Baron (by special favour of H.M. the Emperor), *b.* July 21, 1870, Jōgoi (rank), *m.* YOSHI, *b.* July 8, 1875, and has issue,

### SONS.

NAOKAZU, heir, *b.* June, 1900.

SOTOJI, *b.* September, 1901.

RYŌzō, *b.* October, 1903.

ISHIRŌ, *b.* January, 1905.

### DAUGHTER.

TOSHIKO, *b.* September, 1896.

---

His Lordship's father, the late Naokuni Imayeda, Esq., *Karō* of the Kanazawa Clan, Kaga Province.

Creation.—May 9, 1900.

Residence.—770, Shimomeguro, Meguro-mura, Ebara-gōri, Tokyo Prefecture.

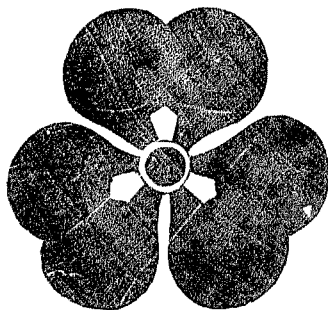

## FUKUHARA, Baron.

---



**Fukuhara, Toshimaru** ; First Baron (creation by special favour of H.M. the Emperor), *b.* Aug. 18, 1876, Engineer of the Finance Department, Professor of the Waseda University, Sixth Class Imperial Order of the Sacred Treasure, and Jōgoi (rank), *m.* Nov. 1, 1904, **TSURU**, *b.* Jan. 30, 1887, younger sister of Jochū Kodama, Lieut.-General I.J.A., Second Class Imperial Order of the Rising Sun, Second Class Military Order of the Golden Kite, and Jushii (rank), and has issue,

### SON.

**SHUN-ICHIRO**, heir, *b.* Jan. 24, 1906.

### DAUGHTER.

**HIROKO**, *b.* Jan. 28, 1907.

---

His Lordship's father, the late Hōzan Fukuhara, Esq., *Karō* of the Hagi Clan, Nagato Province, Judge, Jurokui (rank).

Creation.—May 9, 1900.

Residence.—1, Naitō-machi, Yotsuya-ku, Tokyo.

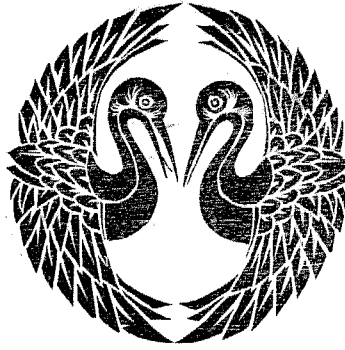

**ISHIKO, Baron.**

---



**Ishiko, Mitsuteru** ; First Baron (creation by special favour of H.M. the Emperor), *Karō* of the Nagoya Clan, Owari Province, *b.* July 27, 1860, *Jōgoi* (rank), *m.* Jan. 22, 1878, **MIRUKO**, *b.* Apr. 15, 1861, elder sister of Noburu Ōdakara, Esq., President of Ōdakara Co., and has issue,

**SON.**

**MIYUTAKA**, heir, *b.* July 9, 1882, *Jūgoi* (rank), *m.* Feb. 25, 1908, **MIXO**, *b.* Nov. 27, 1889, *d.* Oct. 20, 1909, younger sister of Mrs. Naruko Iwakuro, and has issue,

**SON—**

*Mitsuyori*, *b.* Aug. 13, 1909.

Creation.—May 9, 1900.

Residence.—50, Komadzuka-mura, Hajima-gōri, Gifu Prefecture.



**KIMATA, Baron.**



**Kimata, Izō**; First Baron (creation by special favour of H.M. the Emperor), *Karō* of the Hikone Clan, Ōmi Province, *b.* May 25, 1847. *Jōgoi* (rank), has issue,

**SONS.**

SHUICHI, heir, *b.* March 2, 1896.

MORIYOSHI, *b.* June 17, 1908.

**DAUGHTERS.**

TAKA, *b.* Dec. 23, 1886.

KAZU, *b.* Dec. 14, 1897.

Kō, *b.* Oct. 15, 1900.

HARU, *b.* Feb. 2, 1904.

Creation.—May 9, 1900.

Residence.—15, Konki, Hikone-chō, Inukami-gōri, Shiga Prefecture.



**OKUMURA, Baron.**

---

**Okumura, Norihide**; First Baron, (creation by special favour of H.M. the Emperor), son by adoption, son of Hideaki Okumura, Esq., *b.* Feb. 15, 1865, Jōgoi (rank), *m.* Jan. 1890, **MINE**, *b.* Nov. 24, 1872, eldest daughter of the Predecessor, and has issue,

**SONS.**

**HARUYOSHI**, heir, *b.* Jan. 1, 1894.

**YASUNORI**, *b.* Feb. 3, 1897.

**TOMIO**, *b.* Jan. 20, 1900.

**DAUGHTERS.**

**HATSUYE**, *b.* Feb. 1, 1891.

**MASUI**, *b.* March 20, 1905.

---

His Lordship's father, the late Noritomo Okumura, *Karō* of the Kanazawa Clan, Kaga Province.

Creation.—May 9, 1900.

Residence.—7, Hikoso-machi Rokubanchō, Kanazawa City, Ishikawa Prefecture.



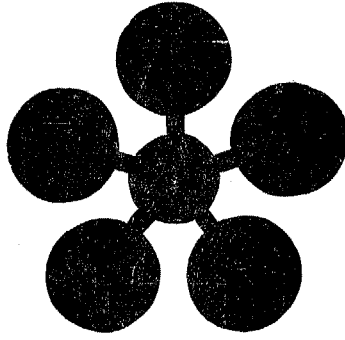

**MAYEDA, Baron.**

---



**Mayeda, Naotsura** ; First Baron (creation by special favour of H.M. the Emperor), *b.* Sept. 7, 1866, President of the Suzaki Yōgyo Co., Auditor of the Shibaura Engineering Works, *Jōgoi* (rank), *m.* TOKIKO, *b.* July 12, 1870, *d.* Jan. 30, 1910, younger sister of Motonosuke Mitsui, Esq., President of the Tōshin Warehousing Co., and has issue,

**SONS.**

MASAO, heir, *b.* Apr. 20, 1891, *Jūgoi* (rank).

TSUTOMU, *b.* Feb. 14, 1895.

**DAUGHTER.**

KAORU, *b.* Jan. 27, 1894.

Creation.—May 9, 1900.

Residence.—415, Nishiōkubo, Ōkubo-mura, Toyotama-gōri, Tokyo Prefecture.

## KASHIMA, Baron.

---

**Kashima, Masakazu**; First Baron (creation by special favour of H.M. the Emperor), *b.* March 20, 1875, Jōgoi (rank), *m.* May 28, 1902, KATSUKO, *b.* July 4, 1886, elder sister of Viscount Tadaakira Sakai, and has issue,

### SONS

MASANAGA, heir, *b.* November, 1903.

HIROSHI, *b.* January, 1909.

### DAUGHTERS.

SETSUKO, *b.* December, 1906.

KAZUKO, *b.* March, 1908.

---

His Lordship's father, Masanori Kashima, Esq., *Karō* of the Kagoshima Clan, Satsuma Province, *b.* June 12, 1839, Jugoi (rank), *m.* NOBU, *b.* Feb. 5, 1847, younger sister of Yūtarō Ushida, Esq.

Creation.—May 9, 1900.

Residence.—76, Ishidzuka, Tomioka-mura, Naka-gōri, Tokushima Prefecture.

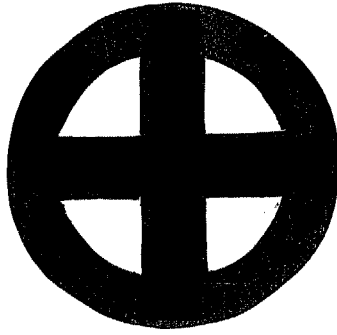

**SHIMATSU, Baron.**

---

**Shimatsu, Hisaaki** ; First Baron (by special favour of H.M. the Emperor),  
*b.* May 28, 1842, Ritualist of the Shōkoku Imperial Shrine, Sixth Class Imperial Order  
of the Sacred Treasure, and Jōgoi (rank), *m.* Feb. 15, 1865, **HIRO**, *b.* Jan. 7, 1849,  
daughter of Sachū Shimatsu, Esq.

Creation.—May 9, 1900.

Residence.—15, Yamanokuchi-machi, Kagoshima City, Kagoshima Prefecture.

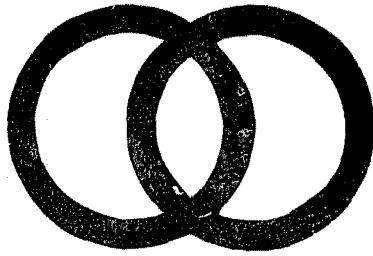

**KUNITSUKASA, Baron.**

---

**Kunitsukasa, Naoyuki**; First Baron (creation by special favour of H.M. the Emperor), *b.* June 13, 1878, Ritualist of the Hōyei Imperial Shrine, Sixth Class Imperial Order of the Sacred Treasure, and Jōgoi (rank), *m.* Ryū, *b.* March 21, 1890, daughter of Yokurō Nakajima, Esq., and has issue,

**DAUGHTER.**

**HISAGO**, *b.* June, 1910.

---

His Lordship's father, the late Sumiyuki Kunitsukasa, *Karō* of Hagi Clan, Nagato Province.

Creation.—May 9, 1900.

Residence.—75, Kamunore-mura, Yoshiki-gōri, Yamaguchi Prefecture.

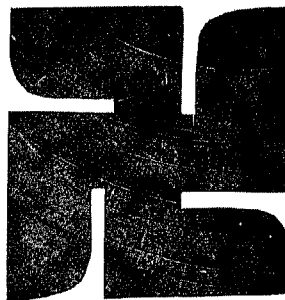

**SHIMIDZU, Baron.**

**Shimidzu, Sukeharu** ; First Baron (by special favour of H.M. the Emperor), son by adoption, son of Taroyemon Kumagai, Esq., *b.* June 1, 1860, Member of the House of Peers, Fourth Class Imperial Order of the Rising Sun, and Jōgoi (rank), *m.* SUMI, *b.* Nov. 27, 1872, daughter of the Predecessor, and has issue,

**SON.**

HEIICHIŌ, heir, *b.* February, 1896.

**DAUGHTER.**

TAMAKO, *b.* March, 1908.

---

His Lordship's father, the late Chikaharu Shimidzu, *Karō* of the Hagi Clan, Nagato Province.

Creation.—May 9, 1900.

Residence.—2, Nihon-enokinishi-machi, Shiba-ku, Tokyo.

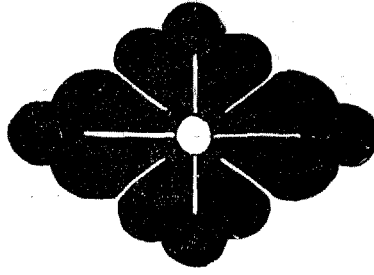

## KAWASAKI, Baron.



**Kawasaki, Hiromi**; Second Baron, *b.* Aug. 8, 1863, Proprietor of the Kawasaki Iron Works, Fourth Class Imperial Order of the Sacred Treasure, and Jōgoi (rank), succeeded Jan. 27, 1906, *m.* Dec. 10, 1892, FUJIYE, *b.* May 12, 1876, eldest daughter of Hiromu Sonoda, Esq., and has issue,

### SON.

HIRONA, heir, *b.* Apr. 13, 1899.

### DAUGHTER.

KIKUYE, *b.* Sept. 27, 1896.

His Lordship's father, Baron Sukena Kawasaki, *b.* Nov. 16, 1833, *d.* Jan. 11, 1906, Gentleman-in-Waiting in "the Kinkei Hall," Member of the House of Peers, ex-Military Official in Charge of Accounts, First Class Imperial Order of the Sacred Treasure, and Juzammi (rank), *m.* Jan. 2, 1859, TANE, *b.* Aug. 1, 1843, eldest daughter of Ihachi Sakamoto, Esq., and had issue,

### SON.

HIROMI (Present Head).

### DAUGHTERS.

MASA, *b.* Nov. 29, 1881, *m.* Apr. 28, 1896, Takeshi Shirani, Esq., Chief of the Civil Administrative Department of the Kwantung Government-General, Third Class Imperial Order of the Rising Sun, and Jushii (rank).

FUMI, *b.* Jan. 30, 1883, *m.* Aug. 19, 1899, Tatsusuke Ōtaguro, Lieut-Colonel Cav. I.J.A., Fourth Class Imperial Order of the Rising Sun, and Jōrokui (rank).

KORO, *b.* Aug. 25, 1889, *m.* Nov. 11, 1909, Tsukasa Niino, Commander I.J.N., Fourth Class Imperial Order of the Rising Sun, and Jōrokui (rank).

Creation.—May, 1900.

Residence.—18, Ta-macui Nichōme, Shiba-ku, Tokyo.

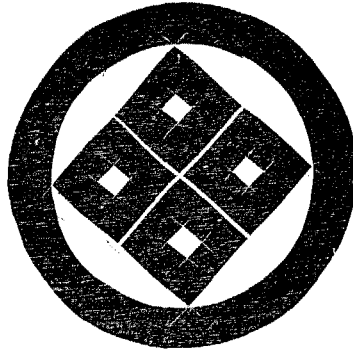

**TSUDA, Baron.**



**Tsuda, Hiromichi**; Second Baron, *b.* May 7, 1870,  
Member of the House of Peers, Jōgōi (rank), succeeded Sept.  
19, 1903, has issue,

**SONS.**

**MICHIKIRA**, heir, *b.* June 5, 1900

**MICHIHARU**, *b.* Feb. 21, 1903.

**HIROSHI**, *b.* May 25, 1906.

---

His Lordship's father, Baron Mamichi Tsuda, Doctor of Law (Japan), *b.* June 25, 1829, *d.* Sept. 3, 1903, ex-Vice-President of the House of Representatives, Member of the House of Peers, Gentleman-in-Waiting in the "Kinkei Hall," ex-Genrōin Gikwan (Senator), First Class Imperial Order of the Sacred Treasure, and Junii (rank), *m.* **NAKAKO**, *b.* Feb. 4, 1839, *d.* March 29, 1908, younger sister of Kanetame Imai, Esq., and had issue,

**SON.**

**HIROMICHI** (Present Head).

Creation.—May 5, 1900.

Residence.—30, Minami-chō, Takanawa, Shiba-ku, Tokyo.

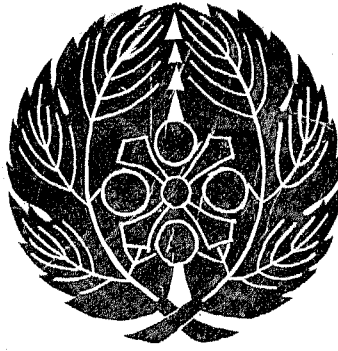

**NAGAYAMA, Baron.**



**Nagayama, Morioki**; Second Baron, *b.* Sept. 18, 1864,  
*Jōgoi* (rank), succeeded Feb. 7, 1902.

His Lordship's father, Baron Moriteru Nagayama,  
*b.* Aug. 15, 1826, *d.* Jan. 18, 1902, Member of the House  
of Peers, Gentleman-in-Waiting in the "Kinkei Hall,"  
*ex-Genrōin Gikwan* (Senator), *ex-Local Governor*, Second  
Class Imperial Order of the Rising Sun, and *Junii* (rank).

Creation.—May 9, 1900.

Residence.—5, Minamiiga-machi, Yotsuya-ku, Tokyo.



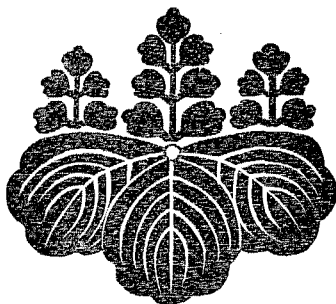

## MŌRI, Baron.



Mōri, Chūzō; Second Baron, son by adoption, nephew of Baron Yoshihisa Mōri, *b.* June 26, 1878, 2nd Lieutenant Eng. I.J.A., Engineer of the Imperial Government Railways, Jōgoi (rank), succeeded Aug. 21, 1901, *m.* Dec. 24, 1904, KAZUYO, *b.* Apr. 25, 1884, daughter of the First Baron, and has issue,

### SONS.

HIDEKAZU, heir, *b.* Feb. 9, 1908.

TADAŌ, *b.* Dec. 6, 1909.

NOBUO, *b.* Jan. 7, 1912.

### DAUGHTER.

MİYOKO, *b.* Apr. 7, 1906.

---

His Lordship's father, Baron Jūsuke Mōri, *b.* Dec. 7, 1847, *d.* July 13, 1901, ex-President of the Japan Railway Co., Fifth Class Imperial Order of the Sacred Treasure, and Jōgoi (rank), *m.* MASU, *b.* Dec. 10, 1864, daughter of Yujirō Iwashiro, Esq., and had issue,

### SON.

TETSUNOSUKE (now Tetsunosuke Adachi), *b.* May 23, 1881.

### DAUGHTERS.

CHIYOKO, *b.* March 1, 1880, *m.* October, 1898, Junnosuke Inouye, Esq.

KAZUYO (Present Baroness).

LANEKO, *b.* Dec. 8, 1888, *m.* March 16, 1909, the Hon. Makoto Kawase (see Viscount Masataka Kawase).

TOYOKO, *b.* Feb. 24, 1894.

Creation.—May 9, 1900.

Residence.—2317, Hakkeizaka, Arajikū, Iriarai-mura, Ebara-gōri, Tokyo Prefecture.

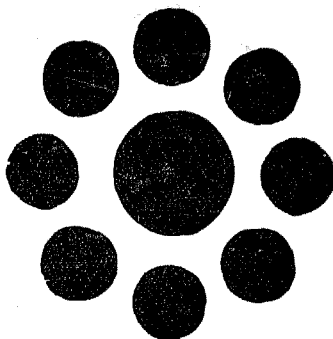

## HOSOKAWA, Baron.

**Hosokawa, Tadao**; Second Baron (creation by special favour of H.M. the Emperor), *b.* Dec. 27, 1875, Jōgoi (rank), succeeded Aug. 21, 1905, *m.* March 25, 1896, TSUNA, *b.* July 23, 1875, daughter of Baron Okinaga Hosokawa, and has issue,

### SONS.

TADAMASA, heir, *b.* August, 1902.

TAKAHISA, *b.* August, 1905.

TAKAHIRO, *b.* November, 1909.

### DAUGHTERS.

HISA, *b.* June, 1896.

MASA, *b.* August, 1897.

TOYO, *b.* January, 1899.

AYAKO, *b.* December, 1903.

---

His Lordship's father, the late Baron Tadayoshi Hosokawa, Jōgoi (rank), had issue,

### SONS.

TADAO (Present Head).

TAKATSUNE, *b.* December, 1876.

TAKAHARU, *b.* June, 1878.

Creation.—May 9, 1900.

Residence.—811, Ima, Demidzu-mura, Hōtaku-gōri, Kumamoto Prefecture.



**YOKOYAMA, Baron.**

---

**Yokoyama, Takatoshi**; Second Baron, *b.* Sept. 25, 1876, Sixth Class Imperial Order of the Sacred Treasure, and Jōgoi (rank), succeeded Aug. 14, 1903, *m.* AYA, *b.* March 4, 1884, eldest daughter of Tamenori Fuwa, Esq., and has issue,

**SONS.**

TAKAYOSHI, heir, *b.* September, 1901.

TAKAHARU, *b.* November, 1902.

TAKATOMO, *b.* April, 1906.

TAATKADA, *b.* June, 1908.

---

His Lordship's father, Baron Takahira Yokoyama, *Karō* of the Kanazawa Clan, Kaga Province, *b.* March 17, 1845, *d.* July 31, 1903, Jūgoi (rank), *m.* the late TSUNEKO, eldest daughter of Iyo Okumura, Esq., and had issue,

**SON.**

TAKATOSHI (*Present Head*).

**DAUGHTERS.**

SHIGEKI, *b.* July, 1870.

TOKIWA, *b.* Sept. 10, 1874, *m.* Baron Tsukō Mayeda.

Creation.—May 9, 1900.

Residence.—1, Kamikakinokibatake, Kanazawa City, Ishikawa Prefecture.

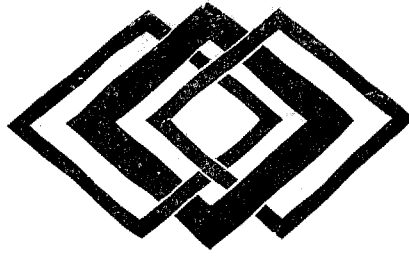

## KUSUDA, Baron.

**Kusuda, Shimpachirō**; Second Baron, *b.* Aug. 8, 1872, Jōgoi (rank), succeeded Nov. 10, 1906, has issue,

### SON.

KANJIRō, heir, son by adoption, elder brother of Viscount Masaaki Hoshina, *b.* Oct. 6, 1873, Jugoi (rank), *m.* Nov. 27, 1905, HIDE, *b.* Feb. 12, 1879, eldest daughter of Shunjirō Kusuda, Esq., and has issue,

### DAUGHTERS—

*Shima*, *b.* May 15, 1907.

*Aiko*, *b.* Jan. 23, 1909.

His Lordship's father, Viscount Hideyo Kusuda, *b.* Nov. 19, 1830, *d.* Oct. 22, 1906, ex-Governor of Niigata Prefecture, Second Class Imperial Order of the Rising Sun, and Jōzammi (rank), *m.* Dec. 1855, YONO, *b.* March 15, 1835, daughter of the late Hisayoshi Kuranaga, Esq., and had issue,

### SONS.

SHIMPACHIRō (Present Head).

KURō, *b.* Apr. 28, 1878, *m.* Nov. 26, 1909, HIDE, *b.* May 7, 1890, daughter of Einosuke Takagi, Esq.

Creation.—May 11, 1900.

Residence.—63, Dai-machi, Akasaka-ku, Tokyo.

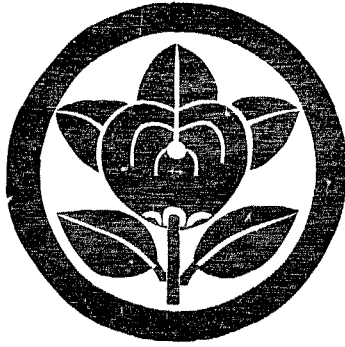

**IDA, Baron.**



**Ida, Iwakusu** ; Second Baron, *b.* Feb. 24, 1881, Captain Art. I.J.A., Sixth Class Imperial Order of the Rising Sun, Fifth Class Military Order of the Golden Kite, and Jōgoi (rank), succeeded Jan. 18, 1890, *m.* March 4, 1907, **HISAKO**, *b.* Nov. 1, 1884, daughter of Prince Iwao Ōyama.

His Lordship's father, Baron Yudzuru Ida, *b.* September, 1838, *d.* November, 1890, Major-General I.J.A. ; ex-Genrōin Gikwan (Senator) ; First Class Imperial Order of the Rising Sun ; Grand Officier de l'Ordre National de la Légion d'Honneur, France ; 1<sup>re</sup> Classe de l'Ordre de la Couronne de Fer, Autriche ; Grand-Croix de l'Ordre d'Isabelle la Catholique, Espagne, etc. ; and Jōzammi (rank), *m.* **SAI**, *b.* Oct. 27, 1849, daughter of Ikuji Hasegawa, Esq., and had issue,

**SON.**

**IWAKUSU** (Present Head).

**DAUGHTERS.**

**TOKI**, *b.* Oct. 8, 1875, *m.* Jan. 26, 1892, Ichirō Tanahashi, Esq.

**TETSU**, *b.* March 16, 1878, *m.* Oct. 12, 1896, the late Baron Toshinobu Bōjō (see Baron Toshiyoshi Bōjō).

**YUMI**, *b.* May 28, 1882, *m.* Sept. 27, 1911, Guntarō Yamada, Lieut.-Colonel Inf. I.J.A.

**MISA**, *b.* Aug. 20, 1884, *m.* Tarō Hama, Esq.

Creation.—Nov. 22, 1889.

Residence.—62, Nagata-chō, Kōjimachi-ku, Tokyo.



**MURAI, Baron.**

---

**Murai, Chōhachirō**; First Baron (Creation by special favour of H.M. the Emperor), *b.* Feb. 28, 1881, Forest Officer, Jōgoi (rank).

---

His Lordship's father, the late Matabei Murai, Esq., *Karō* of the Kanazawa Clan, Kaga Province.

Creation.—May 9, 1900.

Residence.—92, Takaoka-machi, Kanazawa City, Ishikawa Prefecture.

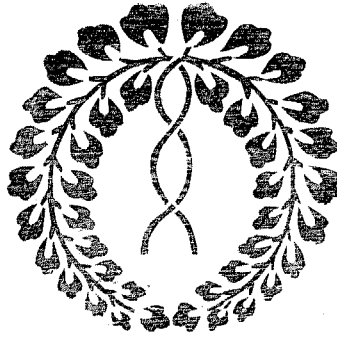

## KIBE, Baron.

**Kibe, Kōji**; First Baron, son of the late Count Kōson Otani (see Count Kōzui Otani), *b.* Apr. 11, 1881, Nineteenth and Present Lord Abbot of the Kinshokuji Temple in Omi Province, Head of the Shinshū Kibe Buddhist Sect, Jōgoi (rank), *m.* Dec. 19, 1904, **SHIZUKO**, *b.* July 25, 1887, daughter of Prince Suneyoshi Ichijō, and has issue,

### SON.

**SHIGEMARO**, heir, *b.* Apr. 1, 1912.

### DAUGHTERS.

**AKIKO**, *b.* Feb. 19, 1906.

**HIROKO**, *b.* March 15, 1910.

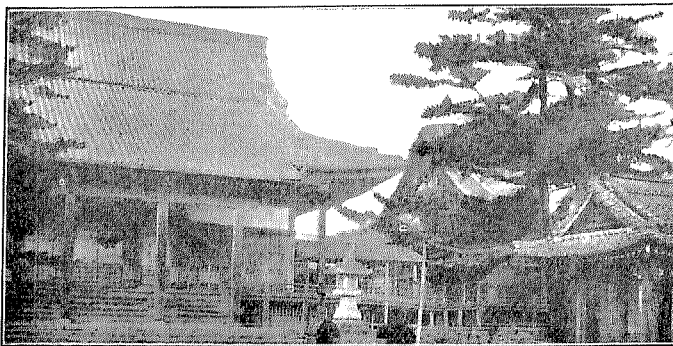

KINSHOKUJI TEMPLE.

Creation.—June 9, 1896.

Residence.—21, Kibe, Nakasato-mura, Yasu-gōri, Shiga Prefecture.

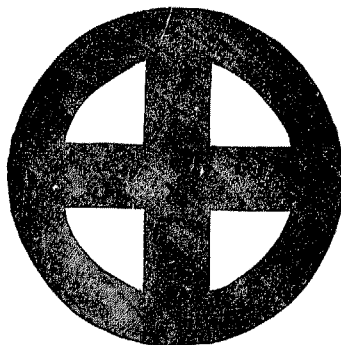

## SHIMATSU, Baron.



**Shimatsu, Hisayoshi**; First Baron (creation by special favour of H.M. the Emperor), adopted son of the late Lord Hisatake Shimatsu, cousin of Viscount Yoritsugu Sagara, *b.* Apr. 20, 1881, *Jōgoi* (rank), *m.* Sept. 7, 1905, *NAOKO*, *b.*

March 19, 1884, daughter of the Predecessor, and has issue,

### DAUGHTERS.

*SUMIKO*, *b.* Feb. 12, 1907.

*KIYOKO*, *b.* Jan. 2, 1909.

Creation.—Jan. 27, 1897.

Residence.—52, Hikawa-chō, Akasaka-ku, Tokyo.





**KUJŌ, Baron (see Prince Michizane Kujō).**



**Kujō, Yoshimasa**; First Baron (creation by special favour of H.M. the Emperor in recognition of the services of his Lordship the Present Baron's father, the late Prince Michitaka Kujō), *b.* Jan. 19, 1881, Jōgoi (rank), *m.* YOSHIKO, *b.* Nov. 16, 1885, cousin of Count Shigeyuki Niwata, and has issue,

**DAUGHTERS.**

CHIYOKO, *b.* Oct. 3, 1905.

SHIDZUKO, *b.* July 12, 1910.

SUYEKO, *b.* Apr. 14, 1912.

Creation.—March 7, 1902.

Residence.—60, Nakano-chō, Ushigome-ku, Tokyo.

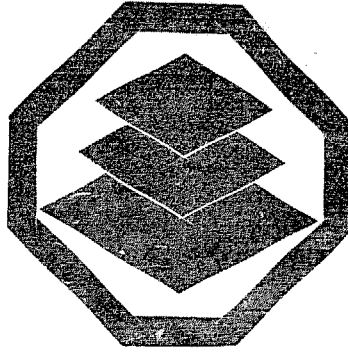

## IWAZAKI, Baron.

---

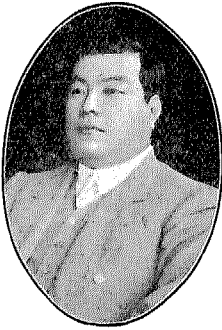

**Iwazaki, Koyata** ; Second Baron, *b.* Aug. 3, 1879, Vice-President of the Mitsubishi Co., Director of the Tokyo Warehousing Co., *Jōgoi* (rank), succeeded May 28, 1908, *m.* Apr. 15, 1907, ТАКАКО, *b.* July 16, 1888, younger sister of Baron Sōnosuke Shimatsu.

His Lordship's father, Baron Yanosuke Iwazaki, *b.* Jan. 8, 1851, *d.* March 25, 1908, ex-President of the Bank of Japan, ex-Member of the House of Peers, Second Class Imperial Order of the Rising Sun, and *Jōzammi* (rank), *m.* April, 1872, SANAI, *b.* Jan. 5, 1857, elder sister of Count Taketarō Gotō, and had issue,

### SONS.

KOYATA (Present Head).

TOSHIYA, *b.* Jan. 28, 1881.

TERUYA, *b.* June 18, 1887.

### DAUGHTER.

SHIGEKO, *b.* Aug. 27, 1875, *m.* March 31, 1896, Shōsaku Matsukata, Esq. (see

Marquis Masayoshi Matsukata).

Creation.—June 9, 1896.

Residence.—17, Higashikōbai-chō, Kanda-ku, Tokyo.



## IMAZONO, Baron.



**Imazono, Kunisada**; Second Baron, *b.* July 20, 1882,  
Jōgoi (rank), succeeded May 28, 1893.

His Lordship's father, Baron Kuniteru Imazono, *b.* May  
25, 1852, *d.* Apr. 12, 1893, ex-Lord Abbot of the Kenshōin  
at Nara, Member of the House of Peers, Jushii (rank), *m.* March 12, 1873, *SEE, b.*  
March 3, 1859, daughter of Kotōda Takataki, Esq., and had issue,

### SONS.

KUNISADA (Present Head).

TOSHITADA, *b.* Dec. 5, 1892.

### DAUGHTERS.

AKIKO, *b.* Oct. 29, 1877.

TSUNEKO, *b.* Oct. 3, 1879, *m.* May 11, 1897, Yoshirō Hayashi, Staff  
Paymaster, I.J.N.

AYAKO, *b.* Jan. 23, 1889.

CHIKAKO (adopted daughter), *b.* Apr. 15, 1906.

Creation.—July 8, 1884.

Residence.—866, Ōi-machi, Ebara-gōri, Tokyo Prefecture.

## SHISHIDO, Baron.

---

**Shishido, Otohiko** ; First Baron (creation by special favour of H.M. the Emperor),  
son by adoption, son of Chikaaki Mōri, Esq., *b.* July 20, 1882, Jōgoi (rank), *m.* KIKU, *b.*  
Oct. 31, 1886, daughter of the Predecessor, and has issue,

### SON.

HAJIME, heir, *b.* July, 1907.

---

His Lordship's father, the late Norihiro Shishido, Esq., *Karō* of the Hagi Clan,  
Nagato Province.

Creation.—May 9, 1900.

Residence.—102, Mitsuoka-mura, Kumage-gōri, Yamaguchi Prefecture.

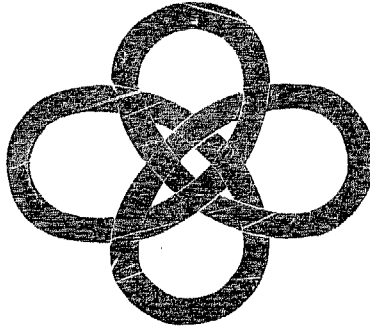

**TSUMORI, Baron.**

**Tsumori, Kuninaka** ; Second Baron, adopted son of the late Baron Kuniyoshi Tsumori, younger brother of Count Tsunefusa Seikanji, *b.* Aug. 9, 1882, Ritualist of the Sumiyoshi Imperial Shrine at Sakai; Sixth Class Imperial Order of the Sacred Treasure, and Jōgoi (rank), succeeded May, 1901, *m.* Sept. 10, 1905, SHIDZUKO, *b.* Jan. 5, 1885, daughter of Marquis Michitsune Koga, and has issue,

**DAUGHTER.**

CHIYEKO, *b.* October, 1907.

Creation.—July 8, 1884.

Residence.—142, Sumiyoshi-mura, Higashinari-gōri, Osaka Prefecture.

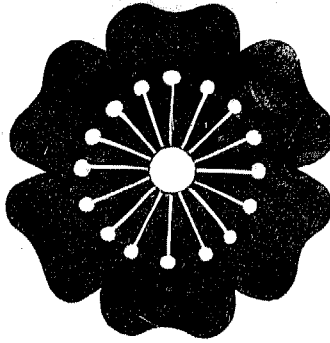

**SHIGENO, Baron.**



**Shigeno, Kiyotake**; Second Baron, *b.* October, 1882, Jōgoi (rank), succeeded Sept. 26, 1896, *m.* Aug. 2, 1907, **WAKAKO**, *b.* Apr. 5, 1889, *d.* Apr. 1, 1910, younger sister of Viscount Ryū Kiyō-oka, and has issue,

**DAUGHTER.**

**Tsuyuko**, *b.* July 1, 1909.

His Lordship's father, Baron Kiyohiko Shigeno, *b.* Feb. 8, 1846, *d.* Sept. 16, 1896, Lieut.-General I.J.A., First Class Imperial Order of the Rising Sun, and Juzammi (rank), *m.* June 15, 1875, **FUSAKO**, *b.* July 12, 1858, eldest daughter of Yashiro Kurosaki, Esq., and had issue,

**SONS.**

**KIYOTAKE** (Present Head).  
**KIYOAKI**, *b.* Sept. 3, 1889.

**DAUGHTERS.**

**HANAKO**, *b.* May 15, 1879, *m.* Apr. 12, 1897, Tsunekichi Kawano, Lieut.-Colonel I.J.A., Fourth Class Imperial Order of the Rising Sun, Fourth Class Military Order of the Golden Kite, and Jugoi (rank).

**KIMIKO**, *b.* Sept. 21, 1887, *m.* Feb. 28, 1911, Jun Kawakami, Esq.  
**YUKIKO**, *b.* Nov. 15, 1890, *m.* Nov. 15, 1908, Ihei Kuzuhara, Esq.  
**MITSUKO**, *b.* Dec. 28, 1891, *m.* June 11, 1907, Ritsuji Masuda, Esq.

Creation.—May 24, 1887.

Residence.—425, Ōwada, Shibuya-machi, Toyotama-gōri, Tokyo Prefecture.

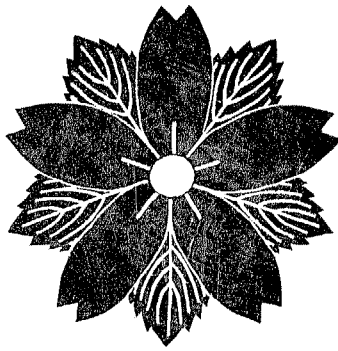

## FUJIMURA, Baron.

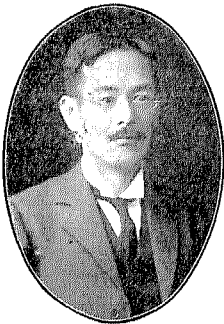

**Fujimura, Yoshiaki**; Second Baron, *b.* Dec. 4, 1870, Chief Councillor of Mitsui & Co., ex-London Branch Manager of Mitsui & Co., Sixth-Class Imperial Order of the Sacred Treasure, and Jōgoi (rank), succeeded Feb. 19, 1909, *m.* July 4, 1898, **MASUKI**, *b.* June 12, 1881, daughter of Yasunori Matsudaira, Esq.

His Lordship's father, Baron Shirō Fujimura, *b.* March 1, 1845, *d.* Jan. 4, 1909, Member of the House of Peers, nominated by H.M. the Emperor, ex-Governor of Ihime Prefecture, ex-Governor of Yamanashi Prefecture, Second Class Imperial Order of the Rising Sun, and Juzammi (rank), *m.* **MITSU**, *b.* Feb. 13, 1855, daughter of the late Baron Toshikazu Kataoka (see Baron Taketo Kataoka), and had issue,

### SONS.

**YOSHIAKI** (Present Head).  
**TOYOKUMA** (now Toyokuma Kurose), *b.* Nov. 19, 1871.  
**TOSHIHIKO** (now Toshihiko Utsunomiya), *b.* Nov. 18, 1886, Naval Engineer, Jushichii (rank).  
**KAZUO**, *b.* Dec. 30, 1888.

### DAUGHTERS.

**Iro**, *b.* Apr. 11, 1872, *m.* Dōichi Inuzuka, Esq.  
**YASU**, *b.* Dec. 13, 1878, Sixth Class Imperial Order of the Crown, *m.* Haruo Sawamura, Esq.  
**MIYO**, *b.* March 1, 1882, *m.* Tatsusaburō Kinashi, Esq.

Creation.—June 5, 1896.

Residence.—931, Uyenohara, Nakano-machi, Toyotama-gōri, Tokyo Prefecture.

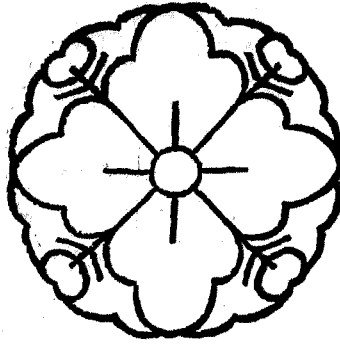

**SANJŌ, Baron (see Prince Kinyoshi Sanjō).**

**Sanjō, Kinteru** ; First Baron (creation by special favour of H.M. the Emperor in recognition of the services of His Lordship the Present Baron's father, the late Prince Sanetomi Sanjō), *b.* Dec. 2, 1882, Jōgoi (rank), *m.* Oct. 23, 1911, ТАУЕКО, *b.* May 16, 1891, younger sister of Viscount Motokatsu Mōri.

Creation.—Feb. 25, 1892.

Residence.—97, Minami-machi Roku-chōme, Aoyama, Akasaka-ku, Tokyo.



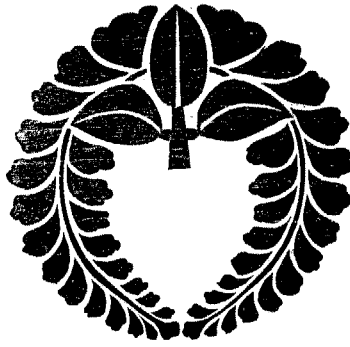

**NIJŌ, Baron.**

---

**Nijō, Masamaro**; First Baron (creation by special favour of H.M. the Emperor),  
*b.* Jan. 9, 1872, Member of the House of Peers, Jōgoi (rank), *m.* Dec. 22, 1900,  
TSURUKO, *b.* Aug. 24, 1878, eldest daughter of Count Tadamichi Sakai, and has issue,

**SONS.**

NARIMOTO, heir, *b.* September, 1906.

TOYOMOTO, *b.* March, 1909.

**DAUGHTERS.**

TAKEKO, *b.* November, 1901.

YASUKO, *b.* January, 1903.

Creation.—December, 1902.

Residence.—54, Gembei, Totsuka-mura, Toyotama-gōri, Tokyo Prefecture.

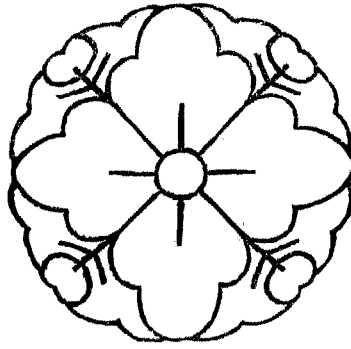

**HIGASHISANJŌ, Baron.**

---

**Higashisanjō, Sanetoshi**; Second Baron, *b.* May 5, 1883, son of Kinyasu

Higashisanjō, Esq, Jōgoi (rank), succeeded Nov. 2, 1886.

*His Lordship's Predecessor, Baron Kinyoshi Higashisanjō (now Prince Kinyoshi Sanjō).*

Creation.—July 8, 1884.

Residence.—1, Toriizaka-machi, Azabu-ku, Tokyo.

## UYEDA, Baron.

**Uyeda, Muneo**; Second Baron, *b.* May 9, 1883, Jōgoi (rank), succeeded February, 1907, *m.* MATSUYE, *b.* Apr. 13, 1891.

His Lordship's father, Baron Kamejirō Uyeda, son of the late Jō-ō Uyeda, Esq., *Karō* of the Hiroshima Clan, Aki Province, Jōgoi (rank), *m.* TANEKO, *b.* Dec. 10, 1855, daughter of Hisatami Horikawa, Esq., and had issue,

### SON.

MUNEO (Present Head).

### DAUGHTERS.

KIMI, *b.* August, 1881, *m.* Shigen Yamada, Esq.

TOSHIKO, *b.* March, 1887.

HAMAOKO, *b.* October, 1890.

Creation.—May 9, 1900.

Residence.—173, Ōte-machi Shichichōme, Hiroshima City, Hiroshima Prefecture.

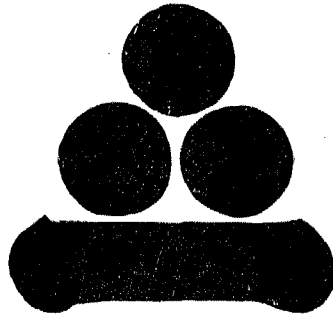

**WATANABE, Baron.**



**Watanabe, Migiwa**; Second Baron, son by adoption, son of Takeshi Takiguchi, Esq., *b.* Oct. 1, 1883, Lieutenant I.J.N., *Jōgoi* (rank), succeeded Jan. 12, 1905.

His Lordship's father, Baron Kiyoshi Watanabe, *b.* March 15, 1835, *d.* Dec. 30, 1904, Member of the House of Peers, Gentleman-in-Waiting in the "Kinkei Hall," ex-Genroin Gikwan (Senator), First Class Imperial Order of the Sacred Treasure, and Junii (rank), *m.* May, 1886, CHISEKO, *b.* Oct. 30, 1855, eldest daughter of Tahei Mori, Esq.

Creation.—May 19, 1887.

Residence.—15, Fukute-machi, Nishinokubo, Shiba-ku, Tokyo.

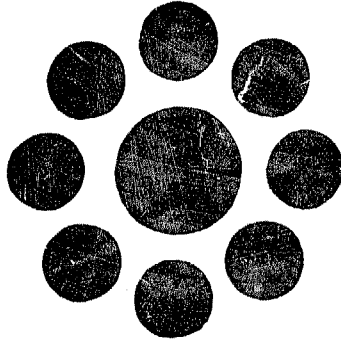

**HOSOKAWA, Baron.**

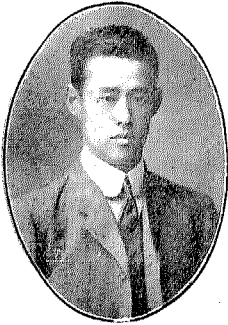

**Hosokawa, Moritatsu** ; Second Baron, son by adoption, younger brother of Marquis Morishige Hosokawa, *b.* Oct. 21, 1883, *Jōgoi* (rank), succeeded Sept. 16, 1898, *m.* July 11, 1905, *KANEKO*, *b.* Jan. 22, 1889, elder sister of Marquis Tadamasu Ikeda.

His Lordship's predecessor, Baron Moriaki Hosokawa, *b.* Aug. 10, 1882, *d.* Aug. 27, 1898.

Creation.—Dec. 3, 1896.

Residence.—9, Takagi-chō, Aoyama, Akasaka-ku, Tokyo.

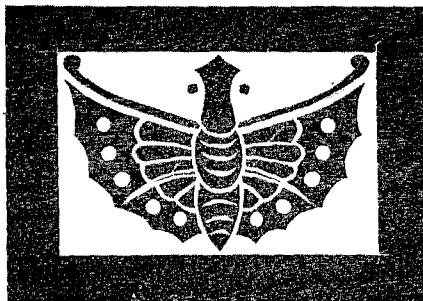

**IKEDA, Baron.**

---



**Ikeda, Masasuke**; Second Baron, *b.* Dec. 1, 1883, Lieutenant Inf. I.J.A., Sixth Class Imperial Order of the Sacred Treasure, and Jōgoi (rank), succeeded Sept. 11, 1907, *m.* Dec. 6, 1909, **HARUKO**, *b.* June 30, 1890, eldest daughter of Tateo Shimamura, Major-General I.J.A., and has issue,

**SON.**

**MASAYUKI**, heir, *b.* Nov. 21, 1910.

---

His Lordship's father, Baron (now retired) Masayasu Ikeda, *Kanō* of the Okayama Clan, Bizen Province, *b.* Sept. 4, 1853, Jōgoi (rank), *m.* the late **MATSU**, and has issue,

**SON.**

**MASASUKE** (Present Head).

**DAUGHTER.**

**MITSU**, *b.* Jan. 15, 1874, *m.* Apr. 9, 1894, Baron Mitsusaburō Tokura.

Creation.—Dec. 28, 1891.

Residence.—1,054, Nakano, Nakano-machi, Toyotama-gōri, Tokyo Prefecture.

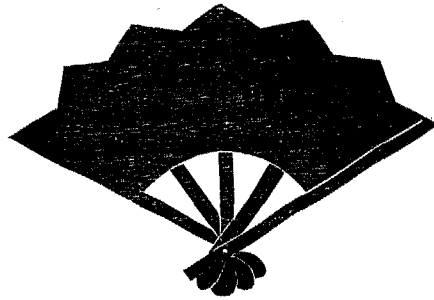

## NABESHIMA, Baron.

**Nabeshima, Hideharu**; Second Baron, *b.* March 21, 1864, Eighth Class Imperial Order of the Sacred Treasure, and Jōgoi (rank), succeeded Apr. 14, 1910, *m.* YORIKO, *b.* Dec. 2, 1867, aunt of Baron Moroyasu Oshikōji, and has issue,

### SONS.

TSUNAMARU, heir, *b.* Feb. 29, 1884, Jugoi (rank), *m.* MITSU, *b.* Apr. 30, 1886.

SAKICHI, *b.* February, 1907.

### DAUGHTERS.

TOSHIKO, *b.* May, 1888, *m.* Shinkichi Takeo, Esq.

KIYOKO, *b.* May, 1892.

MATSUKO, *b.* January, 1894.

MOTOKO, *b.* June, 1896.

YASUKO, *b.* September, 1898.

TSUNEKO, *b.* October, 1901.

---

His Lordship's father, Baron Shigeharu Nabeshima, *Karō* of the Saga Clan, Hizen Province, *b.* Nov. 18, 1832, *d.* March 15, 1910, Jōgoi (rank), had issue,

### SONS.

HIDEHARU (Present Head).

SEIJIRŌ, *b.* Oct. 13, 1865.

### DAUGHTERS.

MAKICHIYO, *b.* April, 1868, *m.* Yoshi Koyama, Esq.

MASA, *b.* April, 1876, *m.* Tsuchihiko Inoki, Esq.

Creation.—Oct. 10, 1897.

Residence.—68, Takeo, Takeo-machi, Kineshima-gōri, Saga Prefecture.



## ŌTORI, Baron.



**Ōtori, Fujitarō**; Second Baron, b. Feb. 8, 1866, Fifth Class Imperial Order of the Sacred Treasure; Sixth Class Imperial Order of the Rising Sun; Officier de l'Ordre de Léopold, Belgique; Officier de l'Ordre d'Orange-Nassau, Pays-Bas; Chief of Protocol Personnel; and Jōgoi (rank), succeeded June 20, 1911, *m.* Feb. 2, 1896, **YOSHI**, b. Nov. 1, 1875, daughter of the late Yoshitomo Saitō, Esq., and has issue,

### SONS.

**KEIZŌ**, heir, b. Sept. 29, 1903.

**LANZABURŌ**, b. March 3, 1908.

**TOYOHIKO**, b. Oct. 11, 1909.

### DAUGHTERS.

**AYA**, b. May 15, 1901.

**YURI**, b. June 13, 1912.

His Lordship's father, Baron Keisuke Ōtori, b. Feb. 28, 1833, d. June 15, 1911, Member of the Privy Council; ex-Envoy Extraordinary and Minister Plenipotentiary; First Class Imperial Order of the Rising Sun; Grand Cordon de l'Ordre de la Couronne, Italie; and Jōnii (rank), *m.* **MICHI**, b. 1839, d. Feb. 4, 1878, daughter of Daizō Yajima, Esq., and had issue,

### SON.

**FUJITARŌ** (Present Head).

Creation.—May 9, 1900.

Residence.—25, Mikawadai-machi, Azabu-ku, Tokyo.



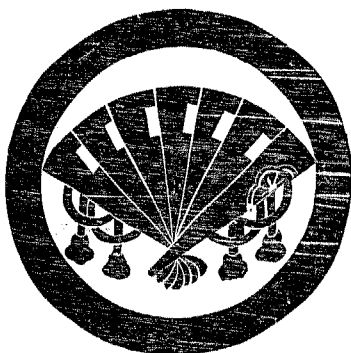

## **TOMIOKA, Baron.**

**Tomioka, Mataoki**; Second Baron, *b.* Nov. 20, 1852, Major Art. I.J.A., Fourth Class Imperial Order of the Rising Sun, and Jōgoi (rank), succeeded March, 1909, *m.* KIN, *b.* Nov. 20, 1853, daughter of Kichizō Asakura, Esq., and has issue,

### **SONS.**

AKIO, heir, *b.* Sept. 27, 1880, Jūgoi (rank), *m.* SEI, *b.* Apr. 12, 1887.  
SUSUMU, *b.* February, 1887.

### **DAUGHTERS.**

SHIGE, *b.* January, 1890.  
KEI, *b.* January, 1891.

---

His Lordship's father, the late Baron Yoshiaki Tomioka, ex-Governor of Kumamoto Prefecture, Second Class Imperial Order of the Sacred Treasure, and Junii (rank), *m.* 2ndly, KOTOKO, *b.* Aug. 9, 1855, daughter of Yoneshichi Horiguchi, Esq., and had issue,

### **SONS.**

MATAOKI (Present Head).  
HARUO, *b.* February, 1876, *m.* KANAYE, *b.* September, 1889, daughter of Tamenori Fukushima, Esq.  
KIKUO, *b.* October, 1885.  
KURŌ, *b.* March, 1888.  
SUYEO, *b.* October, 1890.

### **DAUGHTERS.**

MIYO, *b.* September, 1893.  
KISU, *b.* June, 1899.

Creation.—May, 1900.

Residence.—3,135, Itagaki, Satogaki-mura, Nishiyamanashi-gōri, Yamanashi Prefecture.



**SHIBUTANI, Baron.**



**Shibutani, Ryūkyō**; First Baron (creation by special favour of H.M. the Emperor), son of Count Iyeneri Kiyosu, *b.* Jan. 5, 1885, Twenty-sixth and Present Lord Abbot of the Bukkōji Temple in Kyoto, Head of the Shinshū Bukkōji Buddhist Sect, and Jōgoi (rank), *m.* Apr. 26, 1906,

**TOMAKO**, *b.* March 21, 1891, younger sister of Prince Michizane Kujō.

Creation.—June 15, 1896.

Residence.—1, Shinkai-chō, Bukkōjisagaru, Takakura-dōri, Shimokyō-ku, Kyoto.

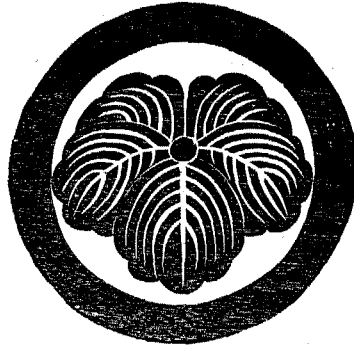

**NOMURA, Baron.**

---

**Nomura, Tomotarō**; Second Baron, son by adoption, son of Tomoatsu Itsushiro, Esq., *b.* March 6, 1885, Jōgoi (rank), succeeded May 22, 1903.

His Lordship's father, Baron Koreaki Nomura, *b.* Apr. 8, 1844, *d.* May, 1903, ex-Chief Public Procurator of the Tokyo Court of Appeal, Second Class Imperial Order of the Sacred Treasure, and Jōzammī (rank), *m.* June 15, 1887, IYOKO, *b.* Oct. 26, 1864, daughter of the late Kichibei Ōtsubo, Esq., and had issue,

**SON.**

TARŌ, *b.* June 23, 1888.

**DAUGHTERS.**

AYAKO, *b.* Feb. 17, 1890.

ITOKO, *b.* Aug. 11, 1892.

YASUKO, *b.* Sept. 15, 1893.

TOSHIKO, *b.* Apr. 19, 1895.

YOSHIKO, *b.* June 30, 1897.

Creation.—May, 1900.

Residence.—17, Sadohara-chō Sanchōme, Ichigaya, Ushigome-ku, Tokyo.

## WATANABE, Baron.

**Watanabe, Hanzo**; First Baron (creation by special favour of H.M. the Emperor), *b.* Aug. 17, 1864, Jōgoi (rank), *m.* the late TATSU, and has issue,

### SON.

YOSHITSUNA, heir, *b.* Oct. 3, 1885, Jūgoi (rank).

SHŪJI, *b.* December, 1888.

HIDEZŌ, *b.* December, 1892.

HEISHIRŌ, *b.* October, 1896.

GENGO, *b.* June, 1900.

SHINROKU, *b.* July, 1903.

### DAUGHTERS.

SHIGE, *b.* November, 1890.

MITSUKO, *b.* May, 1905.

His Lordship's father, the late Tsunatomo Watanabe, last *Karō* of the Nagoya Clan, Owari Province,

Creation.—May 9, 1900.

Residence—103, Terabe, Takahashi-mura, Nishikamo-gōri, Aichi Prefecture.



## NAMBU, Baron.

**Nambu, Yoshinobu**; Second Baron, *b.* March 4, 1886, 2nd-Lieutenant Cav. I.J.A.,

Jōgoi (rank), succeeded May 25, 1902.

---

His Lordship's father, the late Baron Yuki Yoshi Nambu, *Karō* of the Morioka Clan, Mutsu Province, *m.* the late MIKO, and had issue,

### SONS.

YOSHINOBU (Present Head).

YOSHIZANE, *b.* June 1, 1888.

YOSHIO, *b.* May 31, 1893.

### DAUGHTERS.

MINEKO, *b.* Aug. 16, 1896.

ASAKO, *b.* March 29, 1900.

Creation.—July 1, 1897.

Residence.—6, Tōno-machi, Kamihei-gōri, Iwate Prefecture.



**DATE, Baron.**

---

**Date, Masato;** First Baron (creation by special favour of H.M. the Emperor), *b.*  
Aug. 22, 1886, Jōgoi (rank), *m.* TOMO, *b.* Aug. 21, 1891.

His Lordship's father, the late Mototada Date, Esq., son of the late Kunimoto  
Date, Esq., Jurokui (rank), *Karō* of the Sendai Clan, Rikuzen Province.

Creation.—Oct. 1892.

Residence.—105, Tōbetsu-mura, Ishikari-gōri, Ishikari Province, Hokkaido.

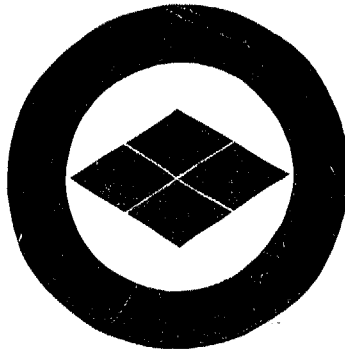

**MATSUMAYE, Baron.**

**Matsumaye, Takahiro**; First Baron (creation by special favour of H.M. the Emperor), son of the late Lord Takahiro Matsumaye (see Viscount Yoshihiro Matsumaye), *b.* Sept. 25, 1858, Jugoi (rank), *m.* CHIYO, *b.* October, 1870, and has issue,

**SONS.**

**YASUHIRO**, heir, *b.* Oct. 18, 1889, Jugoi (rank), *m.* MINE, *b.* June 23, 1892.

**NARUHIRO**, *b.* February, 1894.

**DAUGHTERS.**

**KOTOKO**, *b.* April, 1908.

**SADAKO**, *b.* April, 1910.

Creation.—October, 1889.

Residence.—352, Kashiwagi, Yodobashi-machi, Toyotama-gōri, Tokyo Prefecture.

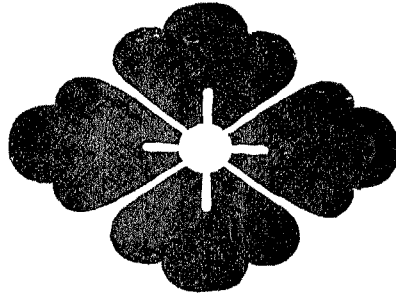

## KATORI, Baron.

**Katori, Saburō**; Second Baron, *b.* July 22, 1879, Engineer of the Imperial Government Railways, Jōgoi (rank), succeeded Sept. 20, 1912, *m.* KIWAKO, *b.* Dec. 1, 1884, eldest daughter of Yasuji Sasaki, Esq., and has issue,

### SON.

MATSUWAKA, heir, *b.* August, 1907.

### DAUGHTER.

TAKEKO, *b.* January, 1912.



His Lordship's grandfather, Baron Motohide Katori, *b.* March 15, 1823, *d.* September, 1912, Councillor of the Imperial Household, Second Class Imperial Order of the Rising Sun, Second Class Imperial Order of the Sacred Treasure, and Junii (rank), *m.* MIWAKO, *b.* March 1, 1845, daughter of the late Yurinosuke Sugi, Esq., and had issue,

### SONS.

MICHIKI, *b.* May 28, 1858, *d.* February, 1896, Jōgoi (rank), *m.* MISUKO, *b.* September, 1862, aunt of Viscount Aribide Chikusa, and had issue,

#### SONS—

*Saburō* (Present Head).

*Kōsuke*, *b.* July, 1886.

*Kuranosuke*, *b.* November, 1893.

#### DAUGHTERS—

*Tomiko*, *b.* September, 1883.

*Haruko*, *b.* January, 1889, *m.* Ariyoshi Odawara, Esq.

Creation.—May, 1887.

Residence.—1442, Mitajiri, Hofu-machi, Saba-gōri, Yamaguchi Prefecture.



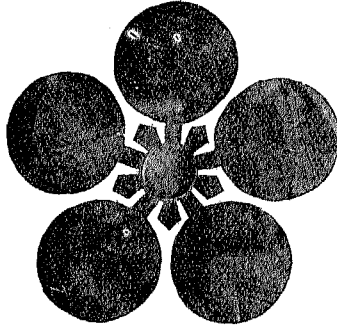

**TOKURA, Baron.**

---



**Tokura, Mitsusaburō**; First Baron (Creation by special favour of H.M. the Emperor), *b.* March 20, 1870, Jugoi (rank), *m.* Apr. 9, 1894, Mrs. *b.* Jan. 15, 1874, eldest daughter of Baron Masasuke Ikeda, and has issue,

**SON.**

**JIRŌ**, heir, *b.* Jan. 15, 1900.

**DAUGHTER.**

**YONEKO**, *b.* June 13, 1907.

---

His Lordship's father, Masahiko Tokura, Esq., *Karō* of the Okayama Clan, Bizen Province, Jushii (rank).

Creation.—Sept. 17, 1906.

Residence.—10, Higashita-machi, Okayama City, Okayama Prefecture.

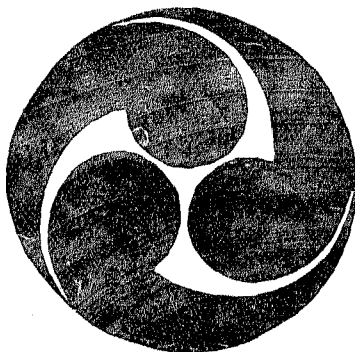

## GŌ, Baron.



**Gō, Seinosuke** ; Second Baron, *b.* Jan. 8, 1865, Member of the House of Peers ; President of the Iriyama Colliery Co. ; President of the Tokyo Stock Exchange ; President of the Imperial Commercial Bank ; Jōgoi (rank), succeeded December 20, 1910.

His Lordship's father, Baron Janzō Gō, *b.* Apr. 26, 1825, *d.* Dec. 2, 1910, Gentleman-in-Waiting in the "Kinkei Hall," Member of the House of Peers, nominated by H.M. the Emperor, ex-Vice-Minister of Finance, First Class Imperial Order of the Rising Sun, and Jōnii (rank), *m.* INE, *b.* Sept. 21, 1837, *d.* Jan. 4, 1901, daughter of the late Kakuyemon Uchida, Esq., and had issue,

### SONS

SEINOSUKE (Present Head).

RIKISABURŌ, *b.* Nov. 12, 1873, Director of the Tokyo Rice-Cleaning Co., *m.* MINE, *b.* Apr. 12, 1884, eldest daughter of Shōgorō Hatano, Esq., Councillor of Mitsui & Co., Auditor of the Hokkaidō Colliery and Steamship Co.

TOYOYA (now Toyoya Iwazaki), *b.* January, 1875.

NOBORI, *b.* Aug. 8, 1877.

YOSHIO, *b.* Nov. 2, 1880, Surgeon 2nd-Lieutenant I.J.A., Jōhachii (rank).

KIYOSHI (now Kiyoshi Kawasaki), *b.* September, 1879.

SAKUO, heir, *b.* Sept. 25, 1892.

### DAUGHTERS.

YUKIKO, *b.* May, 1872, *m.* Kinzaburō Kawasaki, Esq., President of the Kawasaki Bank, Fifth Class of the Imperial Order.

HIDEKO, *b.* Aug. 28, 1886, *m.* Hikosaburō Kitada, Esq.

Creation.—May 9, 1900.

Residence.—28, Kaminiban-chō, Kōjimachi-ku, Tokyo.

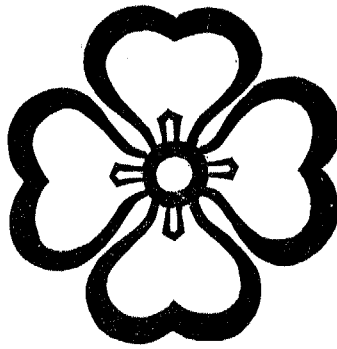

**SHIJŌ, Baron.**

**Shijō, Takafusa**; Second Baron, son by adoption, son of the late Lord Nariyuki Nijō (see Prince Motohiro Nijō), *b.* Feb. 26, 1876, Councillor and Secretary of the Department of Agriculture and Commerce, Jōgoi (rank), succeeded Aug. 1, 1911, *m.* KOMAKO, *b.* May 10, 1882, and has issue,

**DAUGHTERS.**

FUSAKO, *b.* June 24, 1903.

HANAKO, *b.* Oct. 11, 1905.

YOSHIKO, *b.* Jan. 5, 1910.

---

His Lordship's father, Baron Takatoshi Shijō, elder brother of Marquis Takachika Shijō, *b.* Apr. 21, 1841, *d.* July 18, 1911, Gentleman-in-Waiting in the "Kinkei Hall," Member of the House of Peers, Second Class Imperial Order of the Sacred Treasure, Jōzammī (rank), *m.* the late YOSHI, and had issue,

**DAUGHTERS.**

KOMAKO (Present Baroness).

TAKAKO, *b.* June 23, 1884.

Creation.—1898.

Residence.—315, Naitōtambo, Sendagaya, Sendagaya-machi, Toyotama-gōri, Tokyo Prefecture.

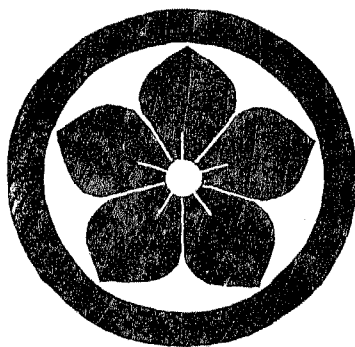

## CHŌSHO, Baron.

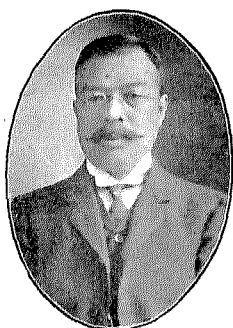

**Chōsho, Tsunenori**; Second Baron, *b.* Jan. 24, 1860, Sixth Class Imperial Order of the Sacred Treasure, and Jōgoi (rank), succeeded Jan. 31, 1912, *m.* Aug. 15, 1883, **KOSHIZU**, *b.* May 3, 1865, daughter of Kumitsura Haseba, Esq., and has issue,

### SON.

ICHIRŌ, heir, *b.* Dec. 6, 1907.

### DAUGHTERS.

TOKU, *b.* Jan. 14, 1884, *m.* June 13, 1907, Chōji Uyeki, Esq.

FUJI, *b.* Aug. 11, 1886, *m.* Aug. 30, 1908, Kanroku Matsuo, Esq.

NOBU, *b.* July 21, 1889, *m.* Feb. 26, 1909, Yoshitane Ōshima, Esq.

KISO, *b.* Sept. 16, 1898.

His Lordship's father, Baron Hirotake Chōsho, *b.* Apr. 1, 1840, *d.* Dec. 30, 1911, Gentleman-in-Waiting in the "Kinkei Hall," Member of the House of Peers, Second Class Imperial Order of the Sacred Treasure, and Jōzammī (rank), *m.* the late EI, daughter of Yatoji Suzuki, Esq., and had issue,

### SONS.

TSUNENORI (Present Head).

KEISUKE, *b.* Sept. 17, 1864, *m.* Dec. 6, 1893, SHIGE, *b.* May 8, 1871, eldest daughter of the late Ichiji Shinohara, Esq.

NAOSUKE, *b.* May 25, 1867, *m.* Feb. 24, 1896, HARU, *b.* March 26, 1876, eldest daughter of the late Harukata Suzuki, Esq.

HIROTOMO, *b.* March 1, 1876, *m.* Sept. 15, 1906, FUMI, *b.* Jan. 1, 1887, eldest daughter of Heisuke Matsushita, Esq.

SADA, *b.* Oct. 10, 1878, *m.* June 18, 1907, MATSUYO, *b.* Feb. 6, 1886, eldest daughter of Yasutarō Hachino, Esq.

TAKEMITSU, *b.* Apr. 9, 1885.

### DAUGHTER.

KURA, *b.* Feb. 22, 1874.

Creation.—May 9, 1900.

Residence.—4, Koyama-chō, Mita, Shiba-ku, Tokyo.

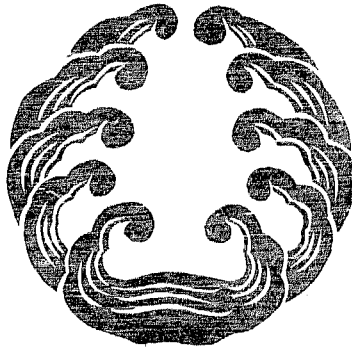

**MATSUMOTO, Baron.**

---

**Matsumoto, Motomatsu**; Second Baron, *b.* Nov. 19, 1885, Jōgoi (rank), succeeded April 19, 1907, *m.* January, 1906, WAKA, *b.* Apr. 24, 1882, daughter of Tomohiro Tsuda, Esq., and has issue,

**SONS.**

KEITA, heir, *b.* Nov. 23, 1906.

JUNNOSUKE, *b.* July 11, 1908.

SAKAYE, *b.* Feb. 10, 1911.

---

His Lordship's father, the late Baron Jun Matsumoto, *b.* June 16, 1832, *d.* March 13, 1907, Surgeon-General I.J.A., First Class Imperial Order of the Sacred Treasure, and Juzammi (rank), *m.* the late TOKI, and had issue,

**SON.**

MOTOMATSU (Present Head).

Creation.—March 1, 1905.

Residence.—714, Sendagaya-machi, Toyotama-gōri, Tokyo Prefecture.

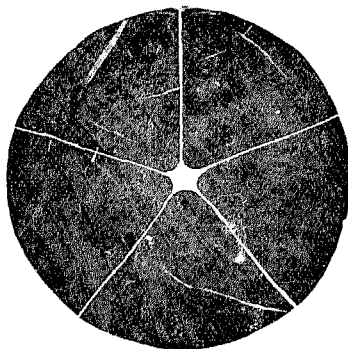

**KŌNOIKE, Baron.**



**Kōnoike, Zenyemon** ; First Baron, *b.* Osaka, May 25, 1865, Head of the Kōnoike family, President of the Kōnoike Bank, President of the Osaka Warehousing Co., Fourth Class Imperial Order of the Rising Sun, and Jugoi (rank), *m.* Jan. 31, 1889, **MICHIKO**, *b.* Jan. 24, 1869, eldest daughter of Takayasu Mitsui, Esq., President of the Mitsui Bank, Third Class Imperial Order of the Rising Sun, and Jushii (rank), and has issue,

**SON.**

**MANZŌ**, heir, *b.* Nov. 2, 1883, Jugoi (rank), *m.* June 18, 1909, **TAMAKO**, *b.* March 22, 1893, eldest daughter of Seizayemon Kashima, Esq.

Creation.—Aug. 25, 1911.

Residence.—54, Imabashi Nichōme, Higashi-ku, Osaka.

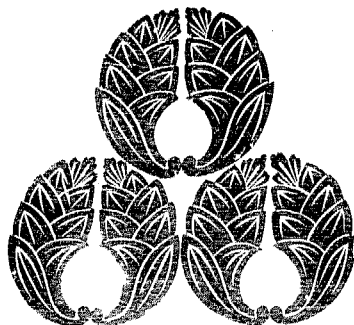

**SUMITOMO, Baron.**



**Sumitomo, Kichizayemon**; First Baron, *b.* Kyoto Dec. 21, 1864, the present head of the house, younger brother of Prince Sanetsune Tokudaiji and Marquis Kimmochi Saionji, Second Class Imperial Order of the Sacred Treasure, and Jugoï (rank), *m.* Apr. 18, 1892, *MASU*, *b.* Oct. 28, 1874, daughter of the late Tomochika Sumitomo, and has issue,

**SONS.**

**KWAN-ICHI**, heir, *b.* May 23, 1896.

**ATSUSHI**, *b.* Feb. 20, 1909.

**MOTO-O**, *b.* Jan. 1, 1912.

**DAUGHTER.**

**TAKA**, *b.* March 8, 1893.

Creation.—Aug. 25, 1911.

Residence.—36, Higashino-chō, Unagidani, Minamiku, Osaka.

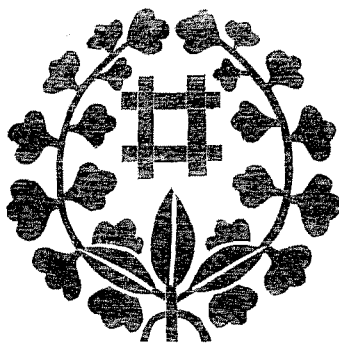

## KATAKURA, Baron.

---

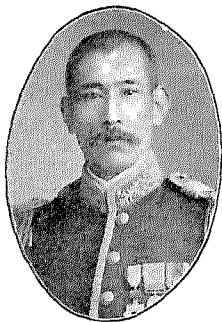

**Katakura, Kenkichi** ; Second Baron, son by adoption, uncle of Viscount Munesada Date, *b.* Sept. 24, 1870, Lieutenant Inf. I.J.A., Sixth Class Imperial Order of the Rising Sun, and Jugoi (rank), succeeded July 1, 1910, *m.* Jan. 11, 1903, Kō, *b.* March 23, 1882, daughter of the First Baron, and has issue,

### SONS.

KAGEAKIRA, heir, *b.* November, 1903.

NOBUMITSU, *b.* Feb. 22, 1909.

### DAUGHTERS.

TERU, *b.* March 1, 1906.

TSUNA, *b.* Oct. 15, 1911.

---

His Lordship's father, Baron Kageteru Katakura, *b.* Aug. 10, 1859, *d.* Sept. 6, 1911, *Karō* of the Sendai Clan, Rikuzen Province, *Jōgoi* (rank), *m.* TAKE, *b.* June 25, 1864, eldest daughter of Shin-ichi Akagi, Esq., and had issue,

### DAUGHTERS.

Kō (Present Baroness).

SETSU, *b.* Dec. 26, 1884, *m.* January, 1911, Yoshiteru Hyōdō, Esq.

KIYOSHI, *b.* May 15, 1895.

KUNIKO, *b.* March 13, 1902.

Creation.—July 20, 1897.

Residence.—5, Shiroishi-mura, Karita-gōri, Miyagi Prefecture.



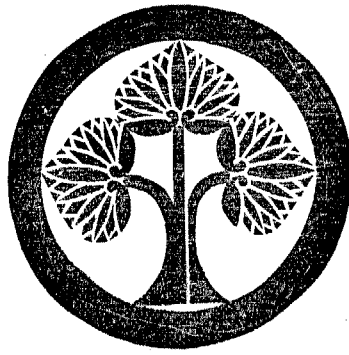

## HONDA, Baron.



**Honda, Sukeyasu** ; Second Baron, *b.* May 3, 1877, Jugoi (rank), succeeded October, 1910, *m.* KIKU, *b.* July 14, 1882, daughter of Ukichi Kondō, Esq.

His Lordship's father, Baron Sukemoto Honda, last Feudal Lord of the Takefu Clan, Echizen Province, Ninth *Daimyo* of the line, *b.* Jan. 6, 1845, *d.* Oct. 4, 1910, Member of the House of Peers, Fourth Class Imperial Order of the Rising Sun, and Juzammi (rank), *m.* the late SEI, and had issue,

### SONS.

SUKEYOSHI, *b.* Aug. 19, 1875, *d.* Dec. 26, 1911.

SUKEYASU (Present Head).

Creation.—July 8, 1884.

Residence.—147, Minami-machi Rokuchōme, Aoyama, Akasaka-ku, Tokyo.

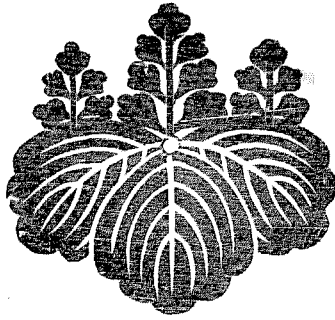

## SATAKE, Baron.



**Satake, Yoshinori**; First Baron, adopted son of the late Yoshihisa Satake, Esq., younger brother of Count Atsushi Matsuura, *b.* May 22, 1869, Lieutenant Inf. I.J.A.; Commissioner of the Government-General of Chosen; Fifth Class Imperial Order of the Rising Sun; Grand Officier de l'Ordre de Pal Koai, Corée; Commandeur de l'Ordre de Taïkeuk, Corée; Jugoï (rank), *m.* Dec. 13, 1896, SHIGEKO, *b.* Feb. 24, 1880, younger sister of Baron Motoi Date, and has issue,

### SON.

YOSHITOSHI, heir, *b.* Oct. 2, 1904.

### DAUGHTERS.

TAKAKO, *b.* Aug. 20, 1901.

YOSHIKO, *b.* July 21, 1907.

AYAKO, *b.* Jan. 18, 1909.

Creation.—Sept. 17, 1906.

Official Residence.—Government-General Building, Chosen.

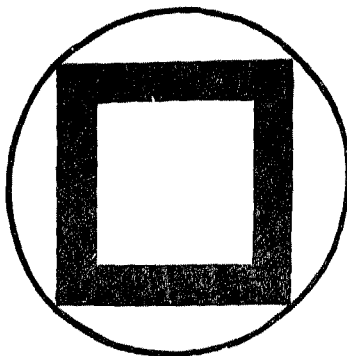

**IGA, Baron.**

---

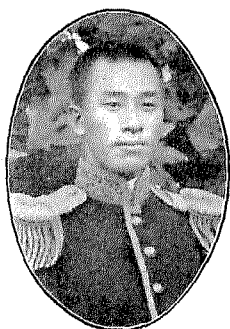

**Iga, Ujihiro**; First Baron, son by adoption, son of Isamu Yamanouchi, Esq., *b.* Sept. 18, 1886, 2nd Lieutenant Cav. I.J.A., *Jugoi* (rank), *m.* Dec. 2, 1908, *KITA*, *b.* May 13, 1888, daughter of Baron Michitoshi Iwamura, and has issue,

**SON.**

**UJIHIDE**, heir, *b.* May 10, 1911.

---

His Lordship's father, the late *Yōtarō Iga*, Esq., *Karō* of the *Kōchi* Clan, Tosa Province.

Creation.—May 9, 1900.

Residence.—53, Miyashita-chō, Koishikawa-ku, Tokyo.



**IKEDA, Baron.**



**Ikeda, Hironori**; First Baron (creation by special favour of H.M. the Emperor), *b.* Nov. 4, 1852, *Jugoi* (rank), *m.* May 24, 1893, **TOSHIKO**, *b.* May 12, 1873, elder daughter of Viscount Kiyonari Ikeda, and has issue,

**SONS.**

**HIROTOMO**, *b.* Feb. 9, 1898.

**HIROSAO**, *b.* Dec. 27, 1900.

**DAUGHTER.**

**MAKIKO**, *b.* March 30, 1895.

---

His Lordship's father, the late Chōtōsai Ikeda, *Karō* of the Okayama Clan, Bizen Province.

Creation.—Sept. 17, 1906.

Residence.—32, Uchisanke, Okayama City, Okayama Prefecture.



**HIKI, Baron.**

**Hiki, Kentarō**; First Baron (creation by special favour of H.M. the Emperor),  
*b.* Dec. 30, 1853, *Jugoi* (rank), *m.* KINU, *b.* Sept. 9, 1856, daughter of Asami Ikeda,  
Esq., and has issue,

**SON.**

**TOKUTARō**, heir, *b.* June 17, 1892.

**DAUGHTERS.**

**YASUKO**, *b.* June 8, 1880.

**SHIGE**, *b.* Sept. 30, 1884.

Creation.—Sept. 17, 1906.

Residence.—939, Kanagawa, Kanagawa-mura, Mitsu-gōri, Okayama Prefecture.

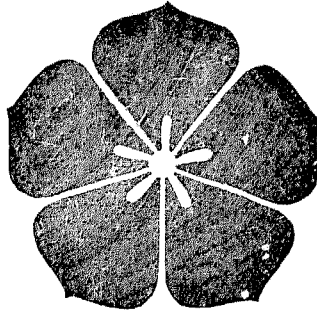

## TODŌ, Baron.



**Tōdō, Terumaru**; First Baron (creation by special favour of H.M. the Emperor), son by adoption, second son of the late Lord Harunori Takenouchi (see Viscount Koreharu Takenouchi), *b.* Feb. 12, 1867, Member of the House of Peers, Jugoi (rank), *m.* Apr. 17, 1896, IKUKO, *b.* Oct. 1, 1882, daughter of the Predecessor, Takamochi Tōdō, Esq., and has issue,

### DAUGHTERS.

AYAKO, *b.* March 14, 1886, *m.* Viscount Katsuaki Katō.

ATSUKO, *b.* March 10, 1908.

Creation.—Sept. 18, 1906.

Residence.—911, Kamikomagome, Sugamo-machi, Kitatoshima-gōri, Tokyo Prefecture.

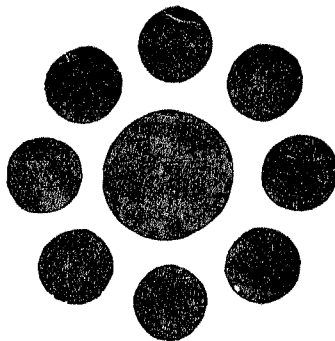

**ARAO, Baron.**

---

**Arao, Yoshinari**; First Baron (creation by special favour of H.M. the Emperor),

*b.* Jan. 9, 1882, Jugoi (rank).

---

His Lordship's father, Mitsunari Arao, Esq., *Karō* of the Tottori Clan, Inaba

Province, *b.* Oct. 12, 1856, Jugoi (rank).

Creation.—September, 1906.

Residence.—22, Tatemachi Nichōme, Yonako-machi, Seihaku-gōri, Tottori Prefecture.

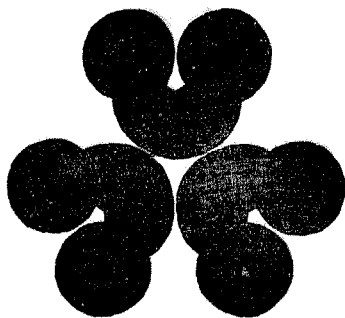

**HONDA, Baron.**

---



**Honda, Chikanari**; Second Baron, *b.* June 10, 1864, Member of the House of Peers, Jushii (rank), succeeded March 25, 1909, *m.* May 8, 1901, **IMAKO**, *b.* Dec. 17, 1875, younger sister of the late Count Toshiaya Bōjō (see Count Toshinaga Bōjō), and has issue,

**SON.**

**FUJIMARO**, heir, *b.* Dec. 20, 1903.

**DAUGHTER.**

**KOMATSU**, *b.* Jan. 15, 1906.

---

His Lordship's father, Baron Chikao Honda, *b.* Sept. 6, 1829, *d.* March 1, 1909, Gentleman-in-Waiting in the "Kinkei Hall," ex-Member of the House of Peers, ex-Councillor of the Court of Administrative Litigation, First Class Imperial Order of the Sacred Treasure, and Jōnii (rank), *m.* Oct. 25, 1852, **UMEKO**, *b.* Sept. 13, 1838, daughter of Tōsuke Kawaida, Esq., and had issue,

**SON.**

**CHIKANARI** (Present Head).

**DAUGHTERS.**

**KOTO**, *b.* March 15, 1857, *m.* Feb. 28, 1871, Baron Yahachi Shibayama.

**KIYOYE**, *b.* June 24, 1875, *m.* December, 1904, Tachisaburō Sarai, Esq.

**KOGIKU**, *b.* Sept. 29, 1876, *m.* January, 1896, Shinjirō Uyehara, Rear-Admiral I.J.N., Third Class Imperial Order of the Rising Sun, and Jushii (rank).

**YONEKO**, *b.* Nov. 20, 1871, *m.* 1893, Hisashi Shimamura, Esq., Director of the Kōnoike Bank, Third Class Imperial Order of the Rising Sun, and Jushii (rank).

Creation.—May 24, 1887.

Residence.—1262, Ōmachinohara, Kamakura-machi, Kamakura-gōri, Kanagawa Prefecture.



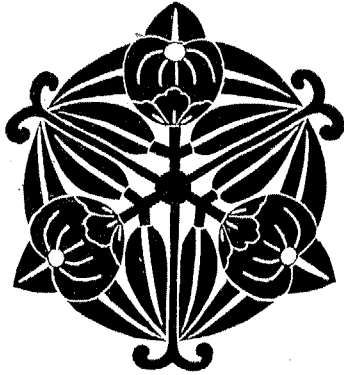

**IGI, Baron.**

---



**Igi, Tadanaru**; First Baron (creation by special favour of H.M. the Emperor), adopted son of the late Ken Igi, Esq., son of Viscount Motonaru Higashizono, *b.* Feb. 21, 1884, Jugoi (rank).

Creation.—Sept. 17, 1906.

Residence.—33, Mayegawa-machi, Tokushima City, Tokushima Prefecture.

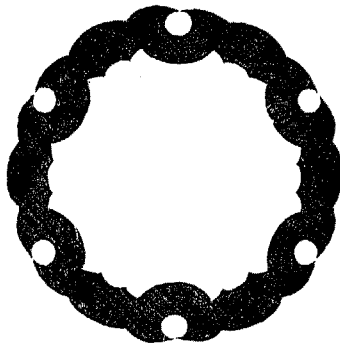

**SHIRANE, Baron.**

---



**Shirane, Matsusuke** ; Second Baron, *b.* Oct. 30, 1886, Jugoi (rank), succeeded July 18, 1898.

---

His Lordship's father, Baron Sen-ichi Shirane, *b.* Dec. 22, 1849, *d.* June 14, 1898, ex-Minister of Communications; ex-Councillor of the Imperial Household; ex-Governor of Aichi Prefecture; ex-Governor of Ehime Prefecture; Second Class Imperial Order of the Sacred Treasure; and Junii (rank), *m.* 1882, **Tsuta**, *b.* May 28, 1855, daughter of the late Kazuo Terada, Esq., and had issue,

**SONS.**

**MATSUSUKE** (Present Head).

**YORISUKE**, *b.* Aug. 12, 1889.

**DAUGHTERS.**

**YUKIKO**, *b.* Dec. 10, 1883, *m.* Nov. 25, 1899, Genzō Hotta, Doctor of Medicine (Japan).

**AIKO**, *b.* Oct. 18, 1885, *m.* Jan. 16, 1905, Kōshirō Shiba, Esq. (see Baron Chūzaburō Shiba).

Creation.—Feb. 7, 1897.

Residence.—2, Umezono-chō, Yushima, Hongō-ku, Tokyo.

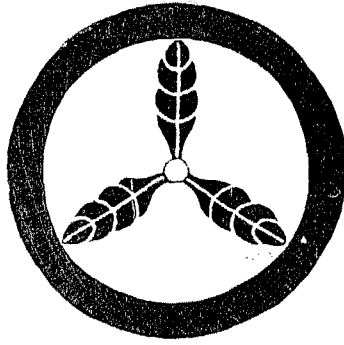

**YAMANOUCHI, Baron.**

---

**Yamanouchi, Toyoshidzu** ; First Baron (creation by special favour of H.M. the Emperor), younger brother of Marquis Toyokage Yamanouchi, *b.* June 24, 1883, Jugoi (rank), *m.* SUYE, *b.* Feb. 11, 1882, younger sister of Toyoyuki Yamanouchi, Esq.

Creation.—December, 1906.

Residence.—131, Takajō-machi, Kōchi City, Kōchi Prefecture.

## ISAHAYA, Baron.

---

**Isahaya, Iyeoki**; Second Baron, *b.* Dec. 23, 1886, *Jugoi* (rank), succeeded March 20, 1912, *m.* Nov. 18, 1909, **Asako**, *b.* March 23, 1890, daughter of Viscount Tadatoshi Ōkubo.

---

His Lordship's father, Baron Iyetaka Isahaya, *b.* Apr. 20, 1854, *d.* Jan. 24, 1912, Member of the House of Peers, Fourth Class Imperial Order of the Rising Sun, and *Jushii* (rank), *m.* **Miyo**, *b.* July 28, 1861, daughter of Shigeyoshi Nabeshima, Esq., and had issue,

### SONS.

**IYEOKI** (Present Head).

**FUJIO**, *b.* April, 1900.

Creation.—March 27, 1900.

Residence.—Isahaya-mura, Takarai-gōri, Nagasaki Prefecture.



**UTSUMI, Baron.**

---



**Utsumi, Katsuji**; Second Baron, *b.* Jan. 3, 1887, Jugoi (rank), succeeded Feb. 22, 1905, *m.* Nov. 17, 1911, **TOMI**, *b.* Sept. 26, 1895, daughter of Kayemon Takashima, Esq., Fourth Class Imperial Order of the [Sacred Treasure, and Jugoi (rank).

---

His Lordship's father, Baron Tadakatsu Utsumi, *b.* Aug. 19, 1843, *d.* Jan. 20, 1905, ex-Minister for Home Affairs, ex-President of the Board of Auditors; First Class Imperial Order of the Rising Sun; Chevalier de l'Ordre des S.S. Maurice-et-Lazare, Italie; Grand Officier de l'Ordre de Ste. Anne, Russie; Grand-Croix de l'Ordre de la Couronne, Hawaï; Grand Officier de l'Ordre du Dragon, Annam; Junii (rank), *m.* Nov. 21, 1884, **CHIYO**, *b.* June 3, 1851, daughter of the late Hanjiro Naruo, Esq. and had issue,

**SON.**

**KATSUJI** (Present Head).

Creation.—May 9, 1900.

Residence.—4, Tsuna-machi, Mita, Shiba-ku, Tokyo.

## MAYEDA, Baron.

---

**Mayeda, Isamu** ; First Baron (creation by special favour of H.M. the Emperor in recognition of the services rendered by his Lordship's adopted father, the late Ryūrei Mayeda, Major-General I.J.A.), son by adoption, son of Kenji Katō, Esq., *b.* Jan. 23, 1879, Captain Inf. I.J.A., Sixth Class Imperial Order of the Rising Sun, Fifth Class Military Order of the Golden Kite, and Jugoi (rank), succeeded Oct. 2, 1907, *m.* KUNI, *b.* Dec. 18, 1886, eldest daughter of the Predecessor, and has issue,

### SONS.

RYŪICHI, heir, *b.* August, 1907.

TOSHINO, *b.* May, 1909.

Creation.—October, 1907.

Residence.—271, Inaba-ku, Gifu City, Gifu Prefecture.

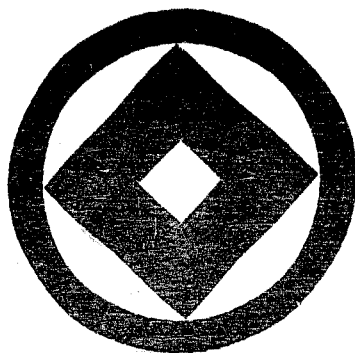

**KODAMA, Baron.**

---



**Kodama, Kiyoo**; First Baron (creation by special favour of H.M. the Emperor in recognition of the services of his Lordship's father, Tokutarō Kodama, Esq.), *b.* Feb. 1, 1879, Jugoi (rank), *m.* Oct. 19, 1907, TAMAKI, *b.* Apr. 2, 1883, eldest daughter of Shōyeki Todo, Esq., and has issue,

**SONS.**

ISA0, heir, *b.* Aug. 20, 1908.

KAZUO, *b.* June 20, 1910.

**DAUGHTER.**

TOSHIKO, *b.* March 7, 1912.

---

His Lordship's father, the late Tokutarō Kodama, Major-General I.J.A., Second Class Imperial Order of the Rising Sun, Third Class Military Order of the Golden Kite, and Jōshii (rank).

Creation.—Oct. 2, 1907.

Residence.—165, Benten-chō, Ushigome-ku, Tokyo.



**TŌGŌ, Baron.**



**Tōgō, Yasushi**; First Baron (creation by special favour of H.M. the Emperor in recognition of the services rendered by his Lordship the Present Baron's father), *b.* July 29, 1882, Member of the House of Peers, Jugoi (rank).

His Lordship's father, the late Masamichi Tōgō, Vice-Admiral I.J.N., Second Class Imperial Order of the Rising Sun, Second Class Military Order of the Golden Kite, and Jōshii (rank).

Creation.—Oct. 2, 1907.

Residence.—66, Minami-machi Nichōme, Aoyama, Akasaka-ku, Tokyo.





**MATSUMURA, Baron.**

---

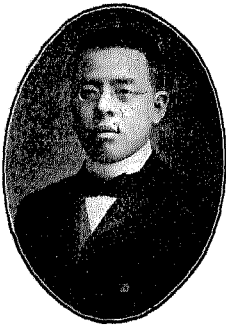

**Matsumura, Tsutomu** ; First Baron (creation by special favour of H.M. the Emperor in recognition of the services rendered by his Lordship's father), *b.* March 2, 1884, in the service of the Imperial Government Railways, Jugoi (rank).

---

His Lordship's father, Kanemoto Matsumura, *b.* Dec. 27, 1852, *d.* Feb. 4, 1905, Lieut.-General I.J.A., First Class Imperial Order of the Rising Sun, Third Class Military Order of the Golden Kite, and Juzammi (rank).

Creation.—Oct. 1, 1907.

Residence.—27, Araki-chō, Yotsuya-ku, Tokyo.

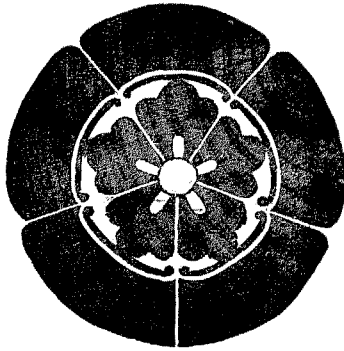

**YAMAMOTO, Baron.**

---



*Yamamoto, Nokushige*; First Baron (*creation by special favour of H.M. the Emperor in recognition of the services rendered by his Lordship the Present Baron's father*), *b.* Dec. 9, 1884, Jugoi (rank).

---

His Lordship's father, *Nobutsura Yamamoto*, *b.* Sept. 21, 1852, *d.* Sept. 24, 1904, in the Russo-Japanese War, Major-General I.J.A., Second Class Imperial Order of the Rising Sun, Third Class Military Order of the Golden Kite, and Jushii (rank).

Creation.—Oct. 2, 1907,

Residence.—106, Yoyohata-mura, Toyotama-gōri, Tokyo Prefecture.

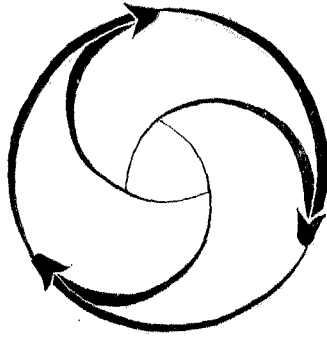

**MATSUMOTO, Baron.**

---

**Matsumoto, Shunzō**; Second Baron, *b.* Feb. 13, 1871, Jūgoi (rank), succeeded Nov. 27, 1907, *m.* Sept. 13, 1897, **SAI**, *b.* Aug. 29, 1881, younger sister of Sajihei Shima, Esq., and has issue,

**SON.**

**TEIICHI**, heir, *b.* May 31, 1906.

**DAUGHTERS.**

**NATSUKO**, *b.* June 24, 1900.

**HARUKO**, *b.* Feb. 23, 1909.

---

His Lordship's father, Baron Kanaye Matsumoto, *b.* Apr. 15, 1840, *d.* Oct. 22, 1907, ex-Governor of Wakayama Prefecture, Member of the House of Peers, Fourth Class Imperial Order of the Rising Sun, and Jōshii (rank), *m.* **KIMIKO**, *b.* Jan. 5, 1851, and had issue,

**SON.**

**SHUNZŌ** (Present Head).

Creation.—Oct. 22, 1907.

Residence.—4, Higashiitchō, Kuken-machi, Sakai City, Osaka Prefecture.

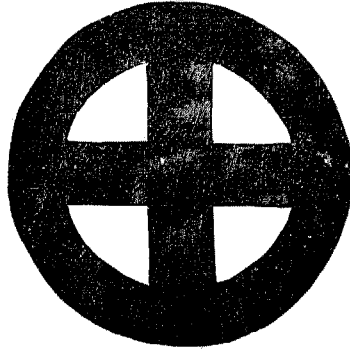

**SHIMATSU, Baron.**

---

**Shimatsu, Takamitsu**; First Baron (creation by special favour of H.M. the Emperor), *b.* Oct. 13, 1887, *Jugoi* (rank).

Creation.—October, 1897.

Residence.—83, Shimotatsuo-machi, Kagoshima City, Kagoshima Prefecture.

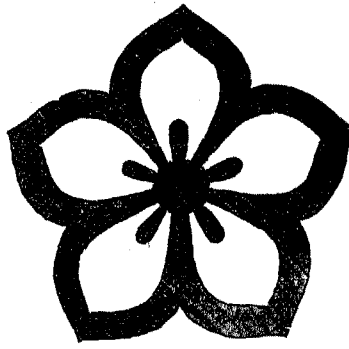

**ŌKURA, Baron.**

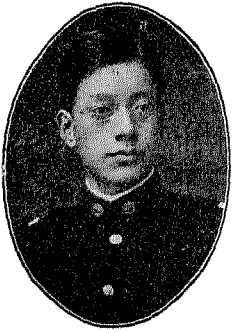

**Ōkura, Kimmochi**; Second Baron, C.E., *b.* July 23, 1882, Engineer of the Imperial Government Railways, Jūgoi (rank), succeeded Aug. 25, 1911.

His Lordship's father, Baron Heizo Ōkura, *b.* Dec. 21, 1852, *d.* Aug. 25, 1911, Lieut.-General I.J.A., Chief of the Horse Recruiting Department of the Army, First Class Imperial Order of the Rising Sun, Third Class Military Order of the Golden Kite, and Juzammi (rank), *m.* Jan. 29, 1877, MATSU, *b.* March 14, 1858, eldest daughter of the late Kōtarō Matsui, Esq., and had issue,

**SONS.**

HIROSHI, *b.* June 18, 1877, adopted by the late Kōtarō Matsui, Esq.

KIMMICHI, *b.* Oct. 1, 1880, Clerk of the Bank of Japan.

KIMMOCHI (Present Head).

**DAUGHTER.**

KIMIYE, *b.* November, 1883, *m.* Jan. 30, 1904, Sadaaki Sakata, Esq.

Creation.—Sept. 21, 1907.

Residence.—24, Nakazato-machi, Ushigome-ku, Tokyo.

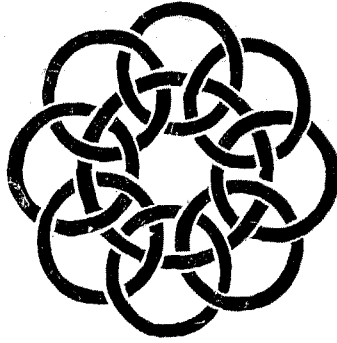

## IWASA, Baron.

---

**Iwasa, Arata**; Second Baron, *b.* Jan. 15, 1865, Doctor of Medicine (Japan), Head of the Iwasa Hospital, *Jugoi* (rank), succeeded Jan. 31, 1912, *m.* Nov. 20, 1895, **FUJIKO**, *b.* March 17, 1875, younger sister of Baron Ichirō Motono, and has issue,

### DAUGHTERS.

**FUKIKO**, *b.* Feb. 28, 1897.  
**YOSHIKO**, *b.* March 30, 1900.  
**SADAKO**, *b.* Nov. 12, 1902.  
**MAKIKO**, *b.* Feb. 25, 1905.  
**OSAKO**, *b.* Sept. 30, 1907.  
**YUKIKO**, *b.* Nov. 18, 1910.

---



His Lordship's father, Baron Jun Iwasa, *b.* May 1, 1835, *d.* Jan. 6, 1912, Councillor of the Privy Council, ex-Court Physician, Adviser to the Iwasa Hospital, First Class Imperial Order of the Rising Sun, and *Junii* (rank), *m.* Dec. 20, 1857, **TOKUKO**, *b.* June 5, 1840, daughter of late Jirozayemon Matsubara, Esq., and had issue,

### SON.

**ARATA** (Present Head).

### DAUGHTERS.

**MITSUYE**, *b.* 1863, *d.* Dec. 26, 1893, *m.* Feb., 1878, Kuroshi Yamawaki, Esq., President of the Court of Administrative Litigation.  
**CHIKAKO**, *b.* July 22, 1899, *m.* April, 1883, the late Toyata Iwasa, Esq., Court Physician.

Creation.—Sept. 23, 1907.

Residence.—13, Ichiban-chō, Kōjimachi-ku, Tokyo.



**TSUKAMOTO, Baron.**

---



**Tsukamoto, Kōji**; Second Baron, son by adoption, younger brother of Kagekuni Serizawa, Esq., *b.* Dec. 23, 1882, Jugoi (rank), succeeded Feb. 10, 1912, *m.* Oct. 26, 1910, **MINE**, *b.* May 5, 1890, daughter of the late Takanao Kai, Major-General I.J.A., and has issue,

**DAUGHTER.**

**TOMIKO**, *b.* Sept. 16, 1911.

---

His Lordship's father, Baron Katsuyoshi Tsukamoto, *b.* Nov. 20, 1847, *d.* Jan. 16, 1912, Lieut.-General I.J.A., First Class Imperial Order of the Rising Sun, Second Class Military Order of the Golden Kite, and Junii (rank), *m.* Jan. 6, 1906, **KUREI**, *b.* Oct. 13, 1868, elder sister of Inazō Nohara, Esq.

Creation.—Sept. 21, 1907.

Residence.—36, Samon-chō, Yotsuya-ku, Tokyo.

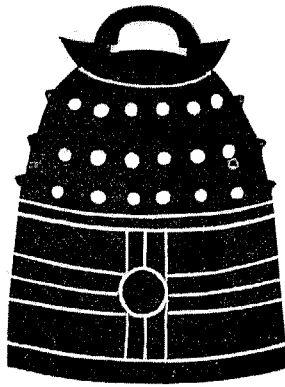

## OZAKI, Baron.

---

**Ozaki, Rintarō**; Second Baron, *b.* Aug. 11, 1864, Member of the House of Peers, and Jōgoi (rank), succeeded Nov. 6, 1905, *m.* Sept. 10, 1889, KIKUYE, *b.* Aug. 5, 1875, eldest daughter of Motohiko Yamada, Esq.

---

His Lordship's father, Baron Tadaharu Ozaki, *b.* Feb. 2, 1881, *d.* Oct. 16, 1905, Member of the Privy Council, First Class Imperial Order of the Rising Sun, and Jōnii (rank), *m.* the late Ito, daughter of the late Ichirō Yasuda, Esq., and had issue,

### SONS.

RINTARŌ (Present Head).

IKUJIRŌ, *b.* Feb. 22, 1872, *m.* March 22, 1895, TAMA, *b.* Feb. 10, 1875, eldest daughter of Toshiyoshi Taniyama, Esq.

Creation.—May 9, 1900.

Residence.—49, Haseirichi, Kamakura-machi, Kanagawa Prefecture.



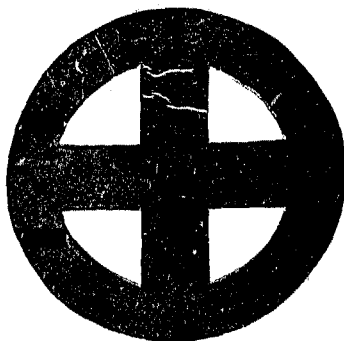

## MATSUNAGA, Baron.

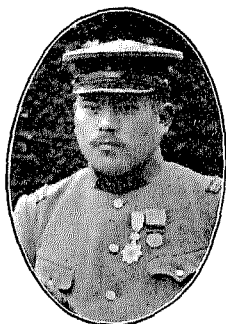

**Matsunaga, Masao**; Second Baron, *b.* Oct. 17, 1881, Lieutenant Inf. I.J.A., Sixth Class Imperial Order of the Rising Sun, and Jugoi (rank), succeeded March 12, 1912.

His Lordship's father, Baron Masatoshi Matsunaga, *b.* June 1, 1851, *d.* Feb. 18, 1912, Lieut.-General I.J.A., First Class Imperial Order of the Rising Sun; Second Class Military Order of the Golden Kite; Grand-Croix de l'Ordre d'Yiwha, Corée; and Jōzammi (rank), *m.* May 18, 1879, TOMI, *b.* July 27, 1860, daughter of the late Kakubei Ogi, Esq., and had issue,

### SONS.

MASAO (Present Head).

SENKICHI, *b.* July 26, 1885, Lieutenant Inf. I.J.A., Jōhachii (rank).

TSUSHIMO, *b.* Dec. 16, 1893.

### DAUGHTERS.

TOSHI, *b.* March 23, 1884, *m.* Sept. 24, 1901, Shuichirō Kurozawa, Lieut.-Colonel Inf. I.J.A.

MASA, *b.* Feb. 5, 1897.

ASA, *b.* Apr. 1, 1903.

Creation.—Sept. 21, 1907.

Residence.—1785, Ōtsuka, Nakano-machi, Toyotama-gōri, Tokyo Prefecture.

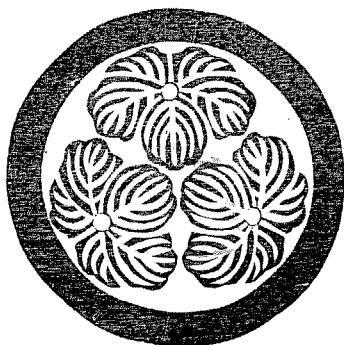

## YABUKI, Baron.

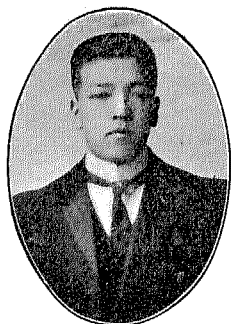

**Yabuki, Seizō**; Second Baron, *b.* July 23, 1883, Jugoi (rank), succeeded Jan. 19, 1910, *m.* Feb. 21, 1909, MICHIKO, *b.* July 8, 1886, younger sister of Count Michitoshi Higashikuze, and has issue,

### SONS.

HIDETAKE, heir, *b.* Dec. 8, 1909.

HIDEKUNI, *b.* Sept. 17, 1911.

His Lordship's father, Baron Hidekazu Yabuki, *b.* Oct. 26, 1849, *d.* Dec. 17, 1909, Lieut.-General I.J.A., First Class Imperial Order of the Rising Sun, Third Class Military Order of the Golden Kite, and Juzammi (rank), *m.* Dec. 28, 1873, HISA, *b.* Nov. 28, 1853, daughter of the late Eimei Sugita, Esq., and had issue,

### SON.

SEIZŌ (Present Head).

### DAUGHTERS.

MIKI, *b.* Jan. 25, 1870, *m.* Apr. 12, 1892, Akitoshi Kuratsuji, Colonel I.J.A., Third Class Imperial Order of the Rising Sun, Third Class Military Order of the Golden Kite, and Jugoi (rank).

ISHI, *b.* March 9, 1877, *m.* March 3, 1894, Viscount Kuniyoshi Okazaki.

NAOKO, *b.* Aug. 23, 1887, *m.* Apr. 15, 1908, Nobumitsu Shiga, Esq., Councillor of the Chosen Government Railways, and Jushichii (rank).

SAJIYO, *b.* Oct. 17, 1893, *m.* July 2, 1910, the Hon. Tsutomu Arisaka (see Baron Nariakira Arisaka).

Creation.—Sept. 21, 1907.

Residence.—28, Shirokane-chō, Ushigome-ku, Tokyo.



## ISHIMOTO, Baron.

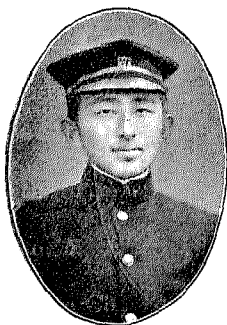

**Ishimoto, Keikichi** ; Second Baron, *b.* Dec. 15, 1887, Jugoi (rank), succeeded Apr. 20, 1912.

His Lordship's father, the late Baron Shinroku Ishimoto, Minister of War, Lieut.-General I.J.A. ; First Class Imperial Order of the Rising Sun ; Second Class Military Order of the Golden Kite ; Grand-Croix de l'Ordre de Ste. Anne, Russie ; 3<sup>me</sup> Classe du 1<sup>er</sup> Grade de l'Ordre du Double Dragon, Chine ; Commandeur de l'Ordre National de la Légion d'Honneur, France ; Grand-Croix de l'Ordre de Taikéuk, Corée ; Chevalier de l'Ordre de la Couronne, Italie ; and Jōzammī (rank), *m.* Dec. 20, 1882, *Ersu*, *b.* July 11, 1866, younger sister of Matsutarō Adachi, Esq., Professor of the Artillery and Engineering College, Fourth Class Imperial Order of the Sacred Treasure, and Jōrokui (rank), and had issue.

### SONS.

KEIKICHI (Present Head).

KENJI, *b.* Feb. 12, 1889.

TORAZŌ, *b.* Nov. 20, 1890, Second Lieutenant Cav. I.J.A., Jōhachii (rank).

MISHIO, *b.* Sept. 28, 1893.

ITSUO, *b.* June 18, 1897.

ROKUYA, *b.* Sept. 10, 1903.

### DAUGHTER.

FUSAKO, *b.* Apr. 24, 1902.

Creation.—Sept. 21, 1907.

Residence.—59, Toyokawa-chō, Takada, Koishikawa-ku, Tokyo.

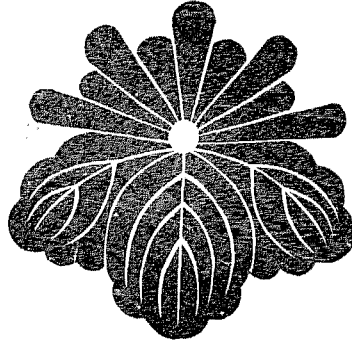

## GOJŌ, Baron.

Gojō, Yoritsugu; Second Baron, *b.* Jan. 12, 1888, Jugoi (rank), succeeded October, 1910.

His Lordship's father, Baron Yorisada Gojō, *b.* Apr. 24, 1856, *d.* Aug. 24, 1910, Seventh Class Imperial Order of the Rising Sun, and Jushii (rank), *m.* TAKA, *b.* Oct. 10, 1861, eldest daughter of Toranojō Katō, Esq., and had issue,

### SONS.

YORITSUGU (Present Head).

YORISHIGE, *b.* January, 1890.

MISAKI, *b.* December, 1894.

YORIBUMI, *b.* January, 1898.

### DAUGHTERS.

TATSUNO, *b.* August, 1885, *m.* Katsusaburō Hara, Esq.

SUZUKO, *b.* December, 1899.

Creation.—July 1, 1897.

Residence.—3,932, Ōfuchi, Ōfuchi-mura, Yame-gōri, Fukuoka Prefecture.

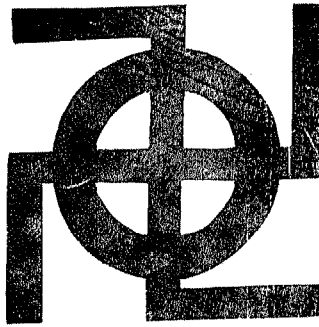

**HARADA, Baron.**

**Harada, Kumao** ; Second Baron, *b.* Jan. 7, 1888, Jugoi



(rank), succeeded his grandfather January, 1911.

His Lordship's grandfather, Baron Kazumichi Harada, *b.* Aug. 20, 1830, *d.* Dec. 9, 1910, Major-General I.J.A., Gentleman-in-Waiting in the "Kinkei Hall," Member of the House of Peers, First Class Imperial Order of the Sacred Treasure, and Junii (rank), *m.* SHIGE, *b.* May 7, 1847, eldest daughter of Ichigorō Nakamura, Esq., and had issue,

**SON.**

TOYOKICH, Doctor of Science (Japan), *b.* November, 1860, *d.* Dec. 1, 1894, Jōrokui (rank), *m.* Nov. 25, 1886, TERU, *b.* Oct. 10, 1871, and had issue,

**SON.—**

*Kumao* (Present Head).

**DAUGHTER.—**

*Nobu*, *b.* Oct. 20, 1889, *m.* Nov. 11, 1910, Mibuma Arishima, Esq.

Creation.—May 9, 1900.

Residence.—6, Urasarugaku-chō, Kanda-ku, Tokyo.



**KUJŌ, Baron (see Prince Michizane Kujō).**

---



**Kujō Yoshimune**; First Baron (creation by special favour of H.M. the Emperor in recognition of the services rendered by his Lordship the Present Baron's father, the late Prince Michitaka Kujō), younger brother of Prince Michizane Kujō, *b.* Aug. 24, 1884, Jugoī (rank), *m.* Sept. 15, 1909, TAKEKO, *b.* Oct. 20, 1887, younger sister of Count Kōzui Ōtani.

Creation.—March 25, 1909.

Residence.—2, Fukuyoshi-chō, Akasaka-ku, Tokyo.

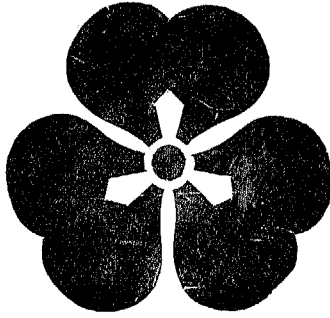

**ITŌ, Baron.**

---



**Itō, Ichirō**; Second Baron, son by adoption, son of  
Kyōshirō Itō, Esq., *b.* March 26, 1888, succeeded 1901.

---

His Lordship's father, Baron Keisuke Itō, Botanist,  
Doctor of Science (Japan), *b.* Jan. 27, 1803, *d.* Jan. 24, 1901, Professor of the Tokyo  
Imperial University, Third Class Imperial Order of the Sacred Treasure, Jushii (rank).

Creation.—Jan. 24, 1901.

Residence.—14, Masago-chō, Hongō-ku, Tokyo.

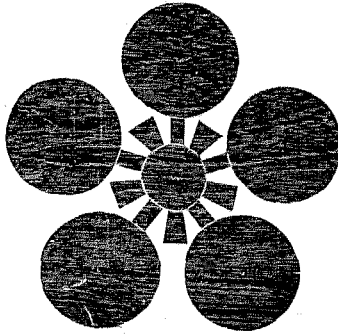

**MAYEDA, Baron.**

---

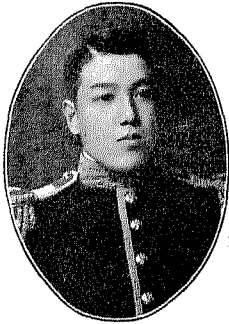

**Mayeda, Toshikoto**; Second Baron, son by adoption,  
younger brother of Count Toshiatsu Mayeda, *b.* July 7,  
1888, *Jugoi* (rank), succeeded May 23, 1890.

---

His Lordship's father, Baron Toshitake Mayeda, *b.* Nov. 12, 1864, *d.* Apr. 22,  
1890, in Diplomatic Service, *Jugoi* (rank).

Creation.—July 8, 1884.

Residence.—400, Higashiōkubo, Ōkubo-mura, Toyotama-gōri, Tokyo Prefecture.



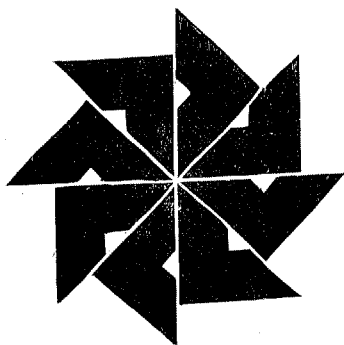

## MIDZUKURI, Baron.



Midzukuri, Toshio; Third Baron, *b.* March 23, 1889, Jugoi (rank), succeeded Nov. 11, 1899.

His Lordship's brother and predecessor, Shōzō Midzukuri, Second Baron, *b.* Oct. 27, 1876, *d.* Oct. 29, 1899, Jugoi (rank), succeeded Dec. 19, 1897.

His Lordship's father, Baron Rinshō Midzukuri, Doctor of Law (Japan), *b.* July 29, 1846, *d.* Dec. 1, 1897, Minister of Justice, Member of the House of Peers, nominated by H.M. the Emperor; ex-Genrōin Gikwan (Senator); First Class Imperial Order of the Sacred Treasure; and Junii (rank), *m.* 1st, March 13, 1866, Moro, *b.* Feb. 28, 1853, *d.* March 11, 1887, daughter of the late Seikaku Misawa, Esq., 2ndly, Sept. 19, 1887, To-o, *b.* March 8, 1855, elder sister of Hirotsuda Ōmaye, Esq., Medical Officer I.J.A., and had issue,

### SONS.

SHŌZŌ (Second Baron).  
TOSHIO (Present Head).

### DAUGHTERS.

SADAKO, *b.* July 12, 1869, *m.* May 13, 1885, Chiyomatsu Ishikawa, Doctor of Science (Japan), Professor of the Tokyo Imperial University, Third Class Imperial Order of the Sacred Treasure, and Jōshii (rank).

MISAKO, *b.* Aug. 14, 1874, *d.* Aug. 23, 1902, *m.* Apr. 10, 1892, Hantarō Nagaoka, Doctor of Science (Japan), Professor of the Tokyo Imperial University, Third Class Imperial Order of the Sacred Treasure, and Jushii (rank).

Creation.—Dec. 1, 1897.

Residence.—2,230, Miyataka, Kitadai, Sugamo-mura, Kitatoshima-gōri, Tokyo Prefecture.

**ITŌ, Baron.**

**Itō, Bunkichi**; First Baron (creation by special favour of H.M. the Emperor), *b.*

Dec. 15, 1885, Secretary of the Forestry Bureau, Secretary of the Department of

Agriculture and Commerce, Jugoi (rank).

Creation.—Nov. 1, 1909.

Residence.—3131, Ōi-machi, Ebara-gōri, Tokyo Prefecture.

( 907 )

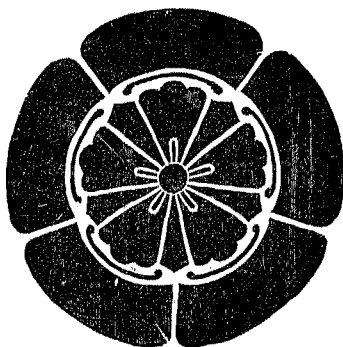

**ŌMURA, Baron.**

---

**Ōmura, Takezumi** ; First Baron (creation by special favour of H. M. the Emperor), son of the late Lord Sumiaki Ōmura (Feudal Lord of the Ōmura Clan, Hizen Province, Twenty-ninth *Daimyo* of the line), *b.* Aug. 9, 1849, *Jugoi* (rank), has issue,

**SONS.**

**SUMIHIDE**, *b.* Jan. 16, 1872 (see Count Sumio Ōmura).

**HISAO**, heir, son by adoption, *b.* Jan. 5, 1885, *Jugoi* (rank), *m.* June 21, 1892, **TSUNEKO**, *b.* June 21, 1892, daughter of the Present Baron.

Creation.—Dec. 20, 1909.

Residence.—47, Ōmura, Higashisonoki-gōri, Nagasaki Prefecture.

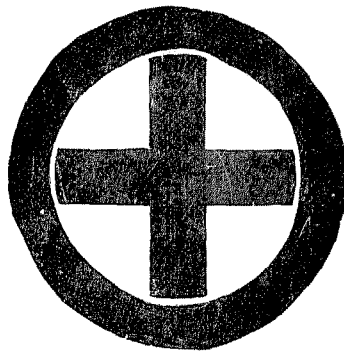

**SHIMATSU, Baron.**

---

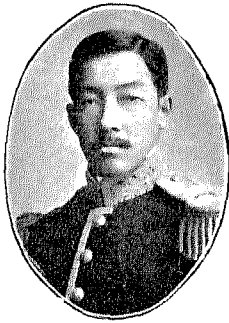

**Shimatsu, Kennosuke** ; First Baron (creation by special favour of H.M. the Emperor), younger brother of Count Tadamaro Shimatsu, *b.* Jan. 5, 1883, Director of the Kokkō Mutual Life Insurance Co., Jugoi (rank), *m.* March 23, 1909, TOKIKO, *b.* Jan. 14, 1892, younger sister of Viscount Nakano-nobu Ikeda, and has issue,

**SON.**

HISATAKE, heir, *b.* July 1, 1910.

Creation.—Dec. 20, 1909.

Residence.—1806, Shimoshibuya, Shibuya-machi, Toyotama-gōri, Tokyo Prefecture.

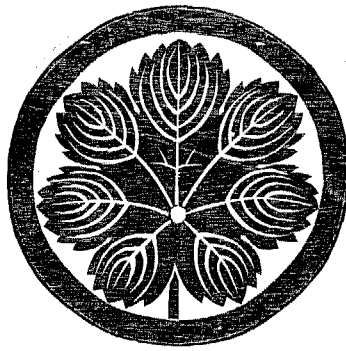

**SAMEJIMA, Baron.**

---

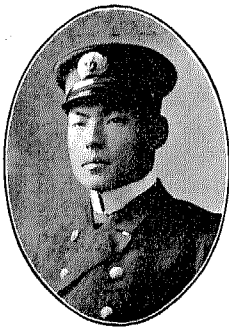

**Samejima Tomoshige** ; Second Baron, son by adoption, younger brother of Viscount Tomoaki Iwakura, *b.* July 8, 1889, Sub-Lieutenant 2nd Class I.J.N., Jugoï (rank), succeeded Dec. 5, 1910.

---

His Lordship's father, Baron Kazunori Samejima, *b.* May 10, 1844, *d.* Oct. 14, 1910, Admiral I.J.N., First Class Imperial Order of the Rising Sun, Second Class Military Order of the Golden Kite, and Jōnii (rank), *m.* **MINE**, *b.* Aug. 8, 1862, younger sister of Tōnosuke Arima, Esq.

Creation.—Sept. 21, 1907.

Residence.—35, Kuruma-chō, Shiba-ku, Tokyo.

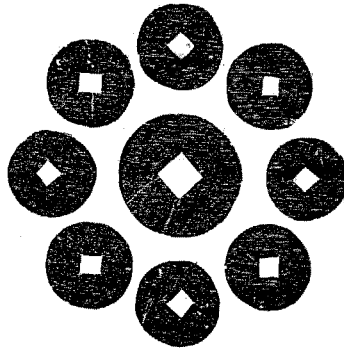

**CHŌ, Baron.**

---

**Chō, Mototsura**; Second Baron, son by adoption, son of Baron Masazane Honda,

*b.* June 16, 1890, Jugoi (rank), succeeded June 7, 1901.

---

His Lordship's father, Baron Katsutsura Chō, son of the late Naritsura Chō, Esq.,

(*Karō* of the Kanazawa Clan, Kaga Province), *b.* June 13, 1876, *d.* May 11, 1911,

Jugoi (rank).

Creation.—May 9, 1900.

Residence.—12, Niban-chō, Shimohonda-machi, Kanazawa City, Ishikawa Prefecture.



**TAMAMATSU, Baron.**

---

**Tamamatsu, Kimiaki**; Second Baron, *b.* Sept. 9, 1890, Jugoi (rank), succeeded May, 1907.

---

His Lordship's father, Baron Sanetaka Tamamatsu, *b.* March 11, 1859, *d.* May 26, 1907, ex-Member of the House of Peers, Fourth Class Imperial Order of the Rising Sun, Jōshii (rank), *m.* NORIKO, *b.* July 11, 1859, aunt of Viscount Kazusuye Takaoka, and had issue,

**SONS.**

KIMIAKI (Present Head).  
KIMINOBU, *b.* July, 1893.  
KIMIZŌ, *b.* February, 1898.

Creation.—July, 1884.

Residence.—4, Shin-machihigashiiri, Nakatachiuridōri, Kamikyō-ku, Kyoto.

## TERAJIMA, Baron.

---

**Terajima Toshizō**; Second Baron, son by adoption, son of Baron Shinanojō Arijī, *b.* Dec. 10, 1879, Lieutenant Cav. I.J.A., Sixth Class Imperial Order of the Rising Sun, Fifth Class Military Order of the Golden Kite, and Jugoi (rank), succeeded Feb. 8, 1911.

---

His Lordship's father, Baron Akisuke Terajima, *b.* Oct. 15, 1840, *d.* July 30, 1910, Member of the House of Peers, Gentleman-in-Waiting in the "Kinkei Hall," ex-Genrōin Gikwan (Senator), ex-Governor of Nagano Prefecture, Third Class Imperial Order of the Sacred Treasure, and Jōzammi (rank), *m.* HISA, *b.* Sept. 20, 1854, daughter of Kuyemon Nagano, Esq.

Creation.—June 5, 1896.

Residence.—7, Awaji-chō Nichōme, Kanda-ku, Tokyo.



## TAKASAKI, Baron.

---

**Takasaki, Yumihiko**; Third Baron, *b.* Aug. 11, 1880, Jugoï (rank), succeeded Jan. 31, 1911, *m.* MITSUKO, *b.* July 4, 1888, daughter of Jirō Yano, Esq., and has issue,

### DAUGHTER.

YONEKO, *b.* March, 1907.

---

His Lordship's brother and predecessor, Yasuhiko Takasaki, Second Baron, *b.* March 15, 1869, *d.* Jan. 11, 1911, Member of the House of Peers, ex Master of Ceremonies, Fourth Class Imperial Order of the Rising Sun, Jōshū (rank), succeeded May 18, 1896.

---

His Lordship's father, Baron Goroku Takasaki, *b.* Jan. 19, 1836, *d.* May 7, 1896, Gentleman-in-Waiting in the "Kinkei Hall," ex-Governor of Tokyo Prefecture, ex-Genroin Gikwan (Senator), Second Class Imperial Order of the Sacred Treasure, and Jōzammi (rank), *m.* TAKA, *b.* April, 1848, and had issue,

### SONS.

YASUHIKO (Second Baron).

YUMIHIKO (Present Head).

### DAUGHTERS.

YOSHI, *b.* February, 1871, *m.* Morishige Ōuchida, Esq.

TSUTA, *b.* July, 1885, *m.* Setsuyei Fukuzaki, Esq.

Creation.—May 20, 1887.

Residence.—19, Hiro-o-machi, Azabu-ku, Tokyo.

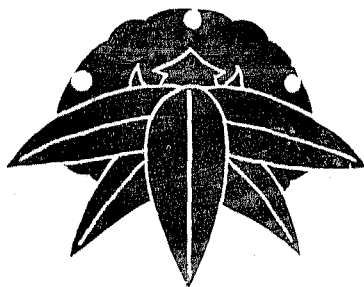

**ŌDERA, Baron.**

---

**Ōdera, Chiyotarō**; First Baron (creation by special favour of H.M. the Emperor in recognition of the services rendered by his Lordship's father), *b.* Dec. 19, 1884, Jōgoi (rank).

---

His Lordship's father, Yasuzumi Ōdera, Esq., *b.* Feb. 13, 1846, *d.* in the Sino-Japanese War, Feb. 9, 1895, Major-General, Third Class Imperial Order of the Sacred Treasure, and Jōzammi (rank).

Creation.—Aug. 20, 1897.

Residence.—142, Harajiku, Sendagaya-machi, Toyotama-gōri, Tokyo Prefecture.

## SASO, Baron.

---

**Saso, Sadao**; First Baron (creation by special favour of H. M. the Emperor in recognition of the services rendered by his Lordship's father), *b.* Feb. 3, 1891, Jugoi (rank).

---

His Lordship's father, the late Sachū Saso, Inspector-General of Naval Construction I.J.N., Second Class Imperial Order of the Rising Sun, Fourth Class Military Order of the Golden Kite, and Jushii (rank).

Creation.—October, 1907.

Residence.—24, Naka-machi, Azabu-ku, Tokyo.

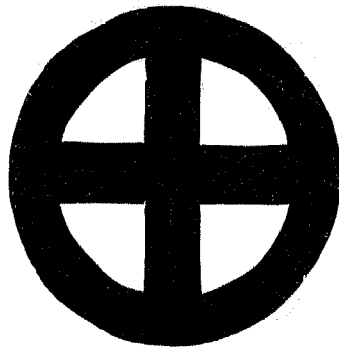

**SHIMATSU, Baron (see Prince Tadashige Shimatsu).**

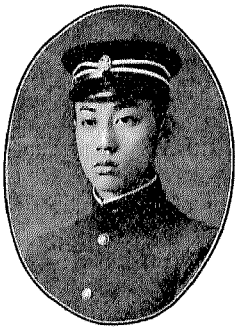

**Shimatsu, Tadamitsu;** First Baron (creation by special favour of H.M. the Emperor in recognition of the services rendered by his Lordship the Present Baron's father, the late Prince Tadayoshi Shimatsu), younger brother of Prince Tadashige Shimatsu, *b.* May 24, 1891, Jugoï (rank).

Creation.—March 7, 1893.

Residence.—234, Shimo-ōsaki, Ōsaki-mura, Ebara-gōri, Tokyo Prefecture.

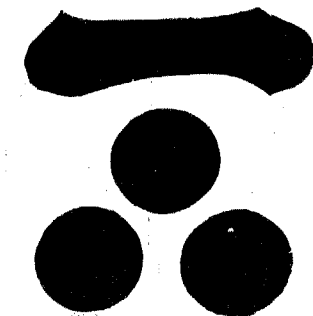

## FUKUHARA, Baron.



**Fukuhara, Kuniki**; Second Baron, son by adoption, younger brother of Viscount Motokatsu Mōri, *b.* Apr. 4, 1883, Jōgoi (rank), succeeded Oct. 24, 1900.

His Lordship's father, Baron Minoru Fukuhara, *b.* Oct. 15, 1844, *d.* Sept. 19, 1900, Major-General I.J.A., Gentleman-in-Waiting in the "Kinkei Hall," Member of the House of Peers, First Class Imperial Order of the Sacred Treasure, and Jōzammi (rank), *m.* RUI, elder sister of Iwagorō Imai, Esq., ex-Official of the Imperial Household Department, and had issue,

### DAUGHTERS.

**SUMI**, *m.* Heihachi Tanaka, Esq., President of the Imperial Savings Bank.

**AYA**, *b.* July 11, 1876, *m.* January, 1899, Hayadzuchi Kodama, Esq., Engineer-in-Chief of the Electric Office of the Tokyo Prefectural Government.

Creation.—May, 1900.

Residence.—117, Sanya, Yoyogi, Yoyohata-mura, Toyota ma-gōri, Tokyo Prefecture.

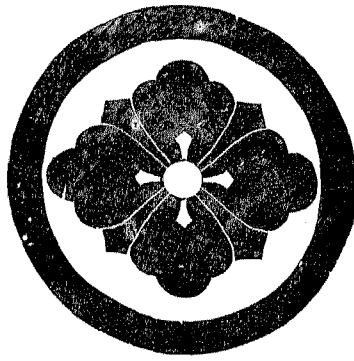

## MUKŌYAMA, Baron.

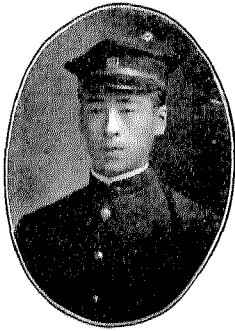

Mukōyama, Hitoshi; Second Baron, *b.* Oct. 29, 1891, Jūgoi (rank), succeeded Jan. 12, 1911.

His Lordship's father, Baron Shinkichi Mukōyama, *b.* Sept. 14, 1856, *d.* Dec. 18, 1910, Vice-Admiral I.J.N., Second Class Imperial Order of the Rising Sun, Third Class Military Order of the Golden Kite, and Jūzammī (rank), *m.* Sept. 9, 1889, SHIDZU, *b.* May 18, 1870, eldest daughter of the late Nobuakira Yamataka, Esq., President of the Imperial Museums, Kyoto and Nara, Second Class Imperial Order of the Sacred Treasure, and Jōshii (rank), and had issue,

### SONS.

HITOSHI (Present Head).  
KEIJI, *b.* Dec. 9, 1893.  
KENZŌ, *b.* Dec. 1, 1897.  
YUTAKA, *b.* Jan. 21, 1902.

### DAUGHTERS.

IKU, *b.* Aug. 6, 1904.  
YUKI, *b.* Oct. 13, 1907.  
TAKA, *b.* Apr. 20, 1910.

Creation.—Sept. 21, 1907.

Residence.—961, Kashiwagi, Yodohashi-machi, Toyotama-gōri, Tokyo Prefecture.

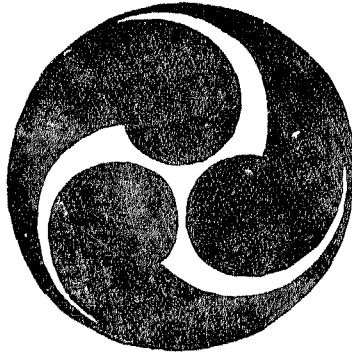

**SHŌ, Baron.**

---

**Shō, Rin** ; Second Baron, *b.* Dec. 12, 1891, Jugoi (rank), succeeded March, 1905,  
*m.* KAME, *b.* Apr. 23, 1894.

---

His Lordship's father, the late Baron Tora Shō, Jugoi (rank), *m.* NAI, *b.* Apr. 16,  
1872, younger sister of Baron Tomozane Ei, and had issue,

**SONS.**

RIN (Present Head).

RYŪ, *b.* November, 1892.

**DAUGHTER.**

FUSAKO, *b.* July 9, 1889, *m.* the Hon. Chōjo Ei (see Baron Tomozane Ei).

Creation.—June, 1896.

Residence.—57, Sekihei, Shuri-ku, Okinawa Prefecture.



**TAKATSUKASA, Baron (see Prince Hiromichi Takatsukasa).**



**Takatsukasa, Nobuhiro**; First Baron (creation by special favour of H.M. the Emperor), son of Prince Hiromichi Takatsukasa, *b.* Jan. 7, 1892, Jugoi (rank).

Creation.—Dec. 25, 1905.

Residence.—25, Kaminiban-chō, Kōjimaehi-ku, Tokyo.



## KINASHI, Baron.

**Kinashi, Tsunesuke**; Second Baron, son by adoption, son of Baron Yoshihisa Mōri, *b.* March 4, 1892, Jūgoi (rank), succeeded June 28, 1910.

His Lordship's father, the late Baron Seiichirō Kinashi, ex-Governor of Nagano Prefecture, Gentleman-in-Waiting in the "Kinkei Hall," Member of the House of Peers, Second Class Imperial Order of the Sacred Treasure, and Jōzammī (rank), *m.* May 21, 1870, HISA, *b.* Sept. 20, 1854, eldest daughter of Kuyemon Nagano, Esq., and had issue,

### DAUGHTER.

ISHII, *b.* June 16, 1876, *m.* September, 1897, Raizō Kumagaya, Esq.

Creation.—June 5, 1896.

Residence.—2800, Miyanoshimo, Miyano-mura, Yoshiki-gōri, Yamaguchi Prefecture.



## TSURUDONO, Baron.

---



**Tsurudono, Iyekatsu** ; Second Baron, *b.* Nov. 12, 1891,  
Jugoi (rank), succeeded Apr. 8, 1895.

---

His Lordship's father, Baron Tadayoshi Tsurudono,  
younger brother of the late Michitaka Kujō, *b.* Apr. 28, 1852,  
*d.* March 11, 1895, Jōgoi (rank), re-established the old Tsurudono family, *m.* 2ndly,  
Jan. 25, 1891, CHIKAKO, *b.* August, 1866, aunt of Marquis Tadashige Daigo, and  
had issue,

### SON.

IYEKATSU (Present Head).

### DAUGHTERS.

KŌSON, *b.* Dec. 10, 1887, adopted by the late Prince Atsumaro Konoye.

SHINAKO, *b.* May 4, 1874, *m.* Nov. 2, 1910, Hikosaburō Fujita, Esq. (see  
Baron Heitarō Fujita).

Creation.—Dec. 18, 1889.

Residence.—2, Fukuyoshi-chō, Akasaka-ku, Tokyo.

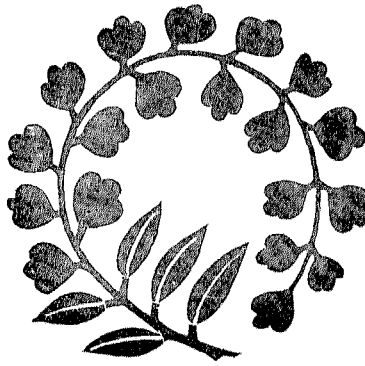

## MORIOKA, Baron.



**Morioka, Hiko**; Second Baron, son by adoption, son of Kizō Enatsu, Esq., *b.* Sept. 8, 1878, Jushii (rank), succeeded Apr. 1, 1898, *m.* Apr. 17, 1910, *Tomé*, *b.* Dec. 20, 1890, daughter of Kohei Hayashi, Esq.

His Lordship's father, Baron Masazumi Morioka, *b.* Dec. 1, 1833, *d.* March 27, 1898, *ex-Nōshōmushōyū* (Second Vice-Minister of Agriculture and Commerce), President of the Japan Mail Steamship Co. (N.Y.K.), Third Class Imperial Order of the Rising Sun, and Jōshii (rank), *m.* KAN, *b.* June 5, 1854, daughter of Riyemon Kamimura, Esq.

Creation.—March 26, 1898.

Residence.—1, Minamidawara-chō Shichōme, Kyōbashi-ku, Tokyo.

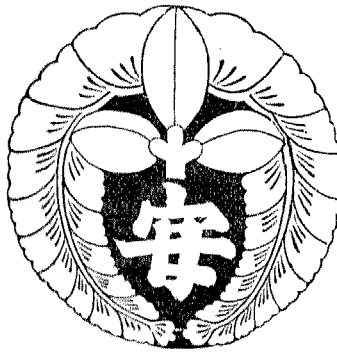

**ANDŌ, Baron.**



**Ando, Naotake** ; Second Baron, *b.* Jan. 5, 1882, Member of the House of Peers, and Jōgoi (rank), succeeded March 6, 1908, *m.* May 27, 1907, **TSURU**, *b.* Aug. 18, 1890, eldest daughter of Count Naoyuki Matsudaira, and has issue,

**DAUGHTERS.**

**CHIZUKO**, *b.* Apr. 7, 1910.  
**TERUKO**, *b.* July 2, 1911.

His Lordship's father, the late Baron Naoyuki Andō, last Feudal Lord of the Tanabe Clan, Kii Province, Seventeenth *Daimyo* of the line, Fourth Class Imperial Order of the Rising Sun, and Juzammi (rank), *m.* **YACHIKO**, *b.* Oct. 5, 1859, sister of Marquis Tsuneyasu Nakamikado, and had issue,

**SONS.**

**NAOTAKE** (Present Head).  
**NAOTADA**, *b.* Feb. 20, 1888.  
**SUKEO**, *b.* Aug. 8, 1897.

**DAUGHTERS.**

**HANAKO**, *b.* Oct. 5, 1887, *m.* Jan 17, 1910, Kumatarō Hirano, Esq.  
**AYAKO**, *b.* Dec. 20, 1889, *m.* May 28, 1910, Manji Tahetoshi, Esq., Secretary of the Imperial Government Railways.  
**FUSAKO**, *b.* Apr. 30, 1891.

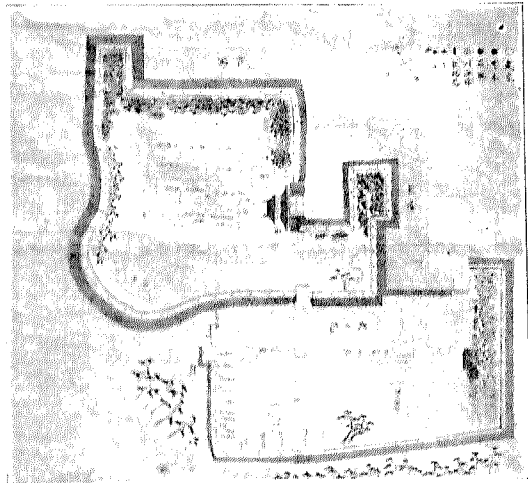

PLAN OF THE CASTLE AT TANABE.

Creation.—July 8, 1884.

Residence.—479, Nishi-ōkubo, Ōkubo-Mura, Toyotama-gōri, Tokyo Prefecture.

## TAKU, Baron.

---

**Taku, Ryūzaburō**; Second Baron, *b.* Sept. 4, 1901, succeeded November, 1901.

---

His Lordship's father, the late Ken-ichirō Taku, ex-Chamberlain to H.M. the Emperor, ex-Master of Ceremonies, Jugoī (rank), *m.* CHIYE, *b.* Dec. 12, 1867, elder sister of Baron Haruo Itami, and had issue,

### SON.

RYŪZABURŌ (Present Head).

### DAUGHTERS.

TAKA, *b.* May, 1882, *m.* Etsutarō Umehara, Esq.

HIDEKO, *b.* July, 1898.

---

His Lordship's father, the late Shigenao Taku, Esq., *Karō* of the Saga Clan, Hizen Province.

Creation.—January, 1897.

Residence.—Taku-mura, Ogi-gōri, Saga Prefecture.

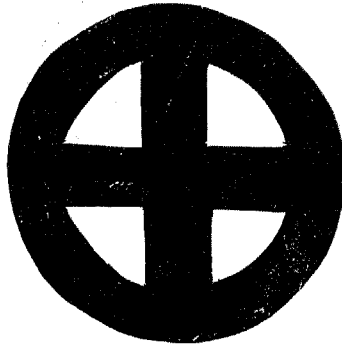

**SHIMATSU, Baron (see Prince Tadashige Shimatsu).**

---

**Shimatsu, Tadahiro**; First Baron (creation by special favour of H.M. the Emperor in recognition of the services of his Lordship the Present Baron's father, the late Prince Tadayoshi Shimatsu), younger brother of Prince Tadashige Shimatsu,  
*b.* Oct. 18, 1892.

Creation.—Sept. 26, 1895.

Residence.—234, Shimo-Ōsaki, Osaki-mura, Ebara-gōri, Tokyo Prefecture.



**KOMATSU, Baron.**

---

**Komatsu, Yukikazu;** Second Baron, *b.* July 13, 1893, succeeded August, 1899.

---

His Lordship's father, Baron (retired) Yukimasa Komatsu (now Yukimasa Hiramatsu), *b.* May 11, 1862, ex-Member of the House of Peers, Jushii (rank), *m.* YASOKO, *b.* Jan. 25, 1871, daughter of the late Lord Yukitoshi Komatsu.

Creation.--May 2, 1885.

Residence.--Kamitachiurisagaru, Shimmachidōri, Kamikyo-ku, Kyoto.



**MIURA, Baron.**

---

**Miura, Hidetarō**; Second Baron, *b.* June 27, 1878, Ritualist of the Nanryū Shrine, Director of the Agricultural and Industrial Bank of Wakayama Prefecture, Jōgoi (rank), succeeded his grandfather Dec. 8, 1903, *m.* Jan. 30, 1902, Eiko, *b.* Aug. 13, 1880, younger sister of Viscount Masuteru Ōzeki, and has issue,

**SON.**

OSAMU, heir, *b.* Sept. 28, 1903.

**DAUGHTER.**

HIROKO, *b.* May 11, 1907.

---

His Lordship's grandfather, Baron Gongorō Miura, *Karō* of the Wakayama Clan, Kii Province, *b.* May 9, 1833, *d.* Nov. 14, 1903, Jūgoi (rank), *m.* HARU, *b.* Sept. 14, 1836, daughter of the late Toshiaki Kinoshita, Esq., Jūgoi (rank).

Creation.—May 9, 1900.

Residence.—1, Komatsubara-dōri, Gochōme Wakayama City, Wakayama Prefecture.



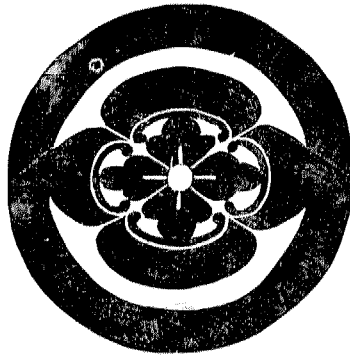

**KONDŌ, Baron.**

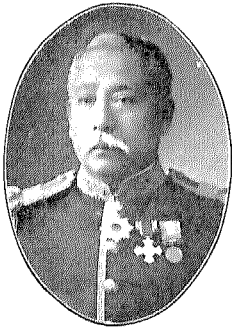

**Kondō, Rempei**; First Baron, *b.* Tokushima Prefecture, Nov. 25, 1848, President of the Japan Mail Steamship Co. (N.Y.K.), Second Class Imperial Order of the Rising Sun, and Jugoï (rank), *m.* Jūko, *b.* Oct. 10, 1857, younger sister of Ryōhei Toyokawa, Esq., Fourth Class Imperial Order of the Sacred Treasure, and has issue,

**SONS.**

SUGEYA, heir, *b.* Sept. 17, 1882, Jugoï (rank).  
RENJI, *b.* September, 1891.

**DAUGHTERS.**

EIKO, *b.* March, 1879, *m.* Toshitake Ōkubo, Esq. (see Marquis Toshihara Ōkubo).

YAYEKO, *b.* August, 1885, *m.* Tan Hamaguchi, Esq.

TAKAKO, *b.* October, 1887.

Creation.—Aug. 25, 1911.

Residence.—8, Ta-machi Itchōme, Ichigaya, Ujihigome-ku, Tokyo.

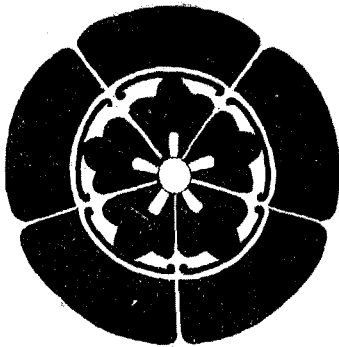

**ARIMA, Baron.**

---

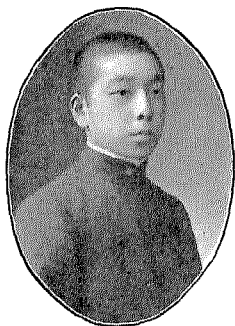

**Arima, Suminaga**; Second Baron, son by adoption, son of Gengorō Saisho, Esq., *b.* July 25, 1892, Jugoi (rank), succeeded Jan. 17, 1910.

---

His Lordship's father, Baron Shin-ichi Arima, *b.* Jan. 26, 1851, *d.* Dec. 6, 1909, Vice-Admiral I.J.N., First Class Imperial Order of the Rising Sun, Second Class Military Order of the Golden Kite, and Juzammi (rank), *m.* IKU, *b.* March 5, 1859, daughter of Suminaga Arima, Esq., and had issue,

**DAUGHTER.**

Kōko, *b.* May 14, 1896.

Creation.—Sept. 21, 1907.

Residence.—22, Kasumi-chō, Azabu-ku, Tokyo.

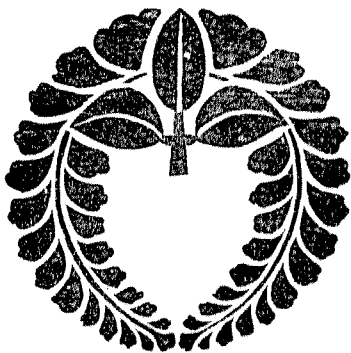

**ICHIJŌ Baron.**

---

**Ichijō, Sanemoto**; First Baron (creation by special favour of H.M. the Emperor),

son of Prince Saneteru Ichijō, *b.* Jan. 2, 1901.

Creation.—March 10, 1902.

Residence.—2, Fukuyoshi-chō, Akasaka-ku, Tokyo.

## MIDZUNO, Baron.

**Midzuno, Jukichi**; Second Baron, *b.* March 1, 1898, succeeded May 30, 1902.

---

His Lordship's father, the late Baron Tadamiki Midzuno, last Feudal Lord of the Shingū Clan, Kii Province, Jōshii (rank), *m.* SHŌKO, *b.* Jan. 21, 1850, daughter of the late Lord Yasunao Miyake, Jōshii (rank), and had issue,

### SONS.

NAOSHI, *b.* Jan. 5, 1870 (see Viscount Naoshi Midzuno).

SADANAGA, *b.* Apr. 28, 1880 (see Viscount Sadanaga Katagiri).

TAKESHI (Takeshi Ashida), *b.* June, 1886.

JUKICHI (Present Head).

### DAUGHTERS.

TSUNE, *b.* February, 1883, *m.* Ei Mori, Esq.

TOMIKO, *b.* March 17, 1888, *m.* the Hon. Takekatsu Kawaguchi (see Baron Takesada Kawaguchi).

CHIYOKO, *b.* July, 1891, *m.* Unekatsu Midzuno, Esq.

Creation.—July 8, 1884.

Residence.—38, Nishigomon, Kamakura-machi, Kamakura-gori, Kanagawa Prefecture.

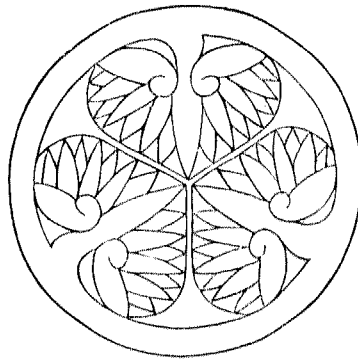

**MATSUDAIRA, Baron.**

**Matsudaira, Narimitsu** ; Second Baron, *b.* Feb. 19, 1897, succeeded May 20, 1904.

---

His Lordship's father, Baron (retired) Hitoshi Matsudaira, *b.* May 5, 1875, Jugoï (rank), *m.* NAMIKO, *b.* Sept. 17, 1880, younger sister of Prince Iyesato Tokugawa, and has issue,

**SON,**

NARIMITSU (Present Head).

Creation.—Nov. 1, 1888.

Residence.—107, Nakanegishi-machi, Shitaya-ku, Tokyo.

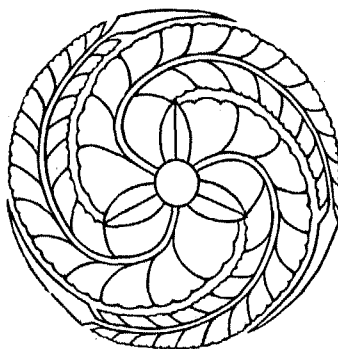

**SHIBATEI, Baron.**

---



**Shibatei, Kintomo**; Second Baron, son by adoption, son of the late Count Kimmochi Muromachi (see Count Kinfuji Muromachi), *b.* Apr. 5, 1895, succeeded June 7, 1904.

---

His Lordship's father, the late Baron Yoshifusa **Shibatei**, *Jugoi* (rank).

Creation.—July 8, 1884.

Residence.—461, Nishiōkubo, Ōkubo-mura, Toyotama-gōri, Tokyo Prefecture.

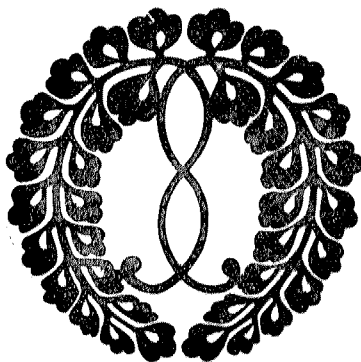

## MATSUZONO, Baron.



**Matsuzono, Nobukiyo**; Third Baron, son by adoption, son of Prince Hiromichi Takatsukasa, *b.* Oct. 7, 1893, succeeded Dec. 27, 1905.

His Lordship's father, Harutada Matsuzono, Second Baron, *b.* Sept. 18, 1881, *d.* Oct. 6, 1905, succeeded July 14, 1903, Jōgoi (rank).

His Lordship's grandfather, Baron Hisayoshi Matsuzono, ex-Chief Lord Abbot of the Kōfukuji Great Temple at Nara, *b.* Apr. 7, 1840, *d.* June 30, 1902, Juzammi (rank), *m.* 2ndly, MITSUKO, *b.* Oct. 20, 1862, elder sister of Viscount Motomichi Iwano, and had issue,

### SON.

HARUTADA (Second Baron).

### DAUGHTERS.

HISAKO, *b.* July 16, 1873, adopted by the late Prince Michitaka Kujō, *m.* Jan. 31, 1888, Count Shigemochi Sō.

MASAKO, *b.* Jan. 24, 1884, *m.* July 15, 1902, the Hon. Sakurao Kagawa (see Count Keizō Kagawa).

TERUKO, *b.* Dec. 17, 1876, *m.* Dec. 1, 1896, the Hon. Sukekuni Soga (see Viscount Sukenori Soga).

Creation.—July 8, 1884.

Residence.—2, Fukuyoshi-chō, Akasaka-ku, Tokyo.

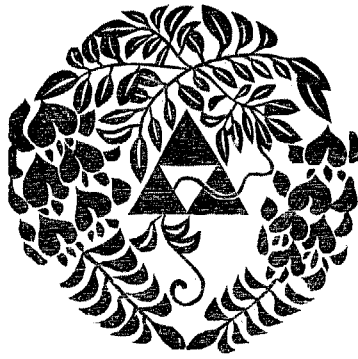

**NISHI, Baron.**

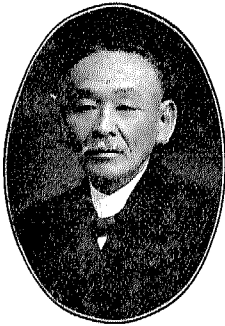

**Nishi, Takeichi**; Second Baron, *b.* July 12, 1902, succeeded March 30, 1912.

His Lordship's father, Baron Tokujirō Nishi, *b.* July 25, 1847, *d.* March 14, 1912, Member of the Privy Council; ex-Minister for Foreign Affairs; First Class Imperial Order of the Rising Sun; Grand-Croix de l'Ordre de l'Aigle Blanc, Russie; 1<sup>re</sup> Classe de l'Ordre de la Couronne de Fer, Autriche; Grand Officier de l'Ordre National de la Légion d'Honneur, France; 2<sup>e</sup> Classe de l'Ordre Royal de la Couronne, Prusse; Commandeur de l'Ordre de Léopold, Belgique; Grand-Croix de l'Ordre de l'Etoile Polaire, Suède et Norvège; Commandeur de l'Ordre de la Couronne, Italie; and Jōnii (rank), *m.* Dec. 15, 1884, MINE, *b.* May 4, 1868, daughter of Hikozaemon Kanō, Esq., and had issue,

**SON.**

TAKEICHI (Present Head).

**DAUGHTER.**

FUKU, *b.* Aug. 25, 1898.

Creation.—Aug. 20, 1895.

Residence.—4, Kōgai-chō, Azabu-ku, Tokyo.



## ARIYOSHI, Baron.

---

**Ariyoshi, Tatsunari** ; Second Baron, *b.* Sept. 15, 1899, succeeded March 11, 1907.

---

His Lordship's father, the late Baron Tatsunari Ariyoshi, *Karō* of the Kumamoto Clan, Higo Province, Jugoī (rank), *m.* SAWA, *b.* November, 1867, daughter of Nagaaki Hirano, Esq., and had issue,

### SON.

TATSUNARI (Present Head).

### DAUGHTERS.

NOBU, *b.* August, 1888.

YOSHI, *b.* December, 1892.

Creation.—Sept. 17, 1906.

Residence.—525, Shihōike, Yokote-mura, Hōtaku-gōri, Kumamoto Prefecture.

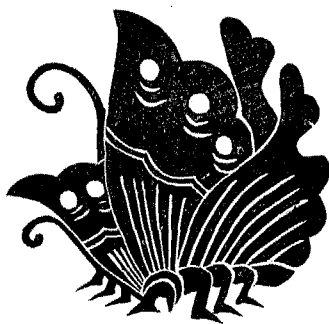

**KATAOKA, Baron.**

---

**Kataoka, Taketo**; Second Baron, son by adoption (son of Shinsuke Hitomi, Esq.),

*b.* Dec. 7, 1903, succeeded February, 1905.

---

His Lordship's father, Baron Toshikazu Kataoka, *b.* Oct. 10, 1836, *d.* November, 1908, ex-Chamberlain to H.M. the Emperor, Jōzammī (rank), *m.* Soro, *b.* January, 1867, younger sister of Yasunori Matsudaira, Esq.

Creation.—May 9, 1900.

Residence.—20, Hinoki-chō, Akasaka-ku, Tokyo.

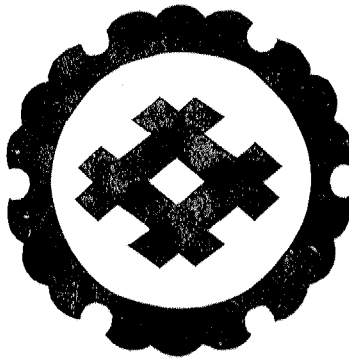

## INOUE, Baron.



**Inouye, Seizaburō**; Third Baron, son by adoption, son of Takematsu Ōtsuka, Esq., *b.* Feb. 25, 1907, succeeded Dec. 11, 1909.

His Lordship's father, Taro Inouye, Second Baron, *b.* May 12, 1891, *d.* Feb. 17, 1909, succeeded December, 1908.

His Lordship's grandfather, the late Baron Hikaru Inouye, General I.J.A., First Class Imperial Order of the Rising Sun; Second Class Military Order of the Golden Kite; Commandeur de l'Ordre de la Légion d'Honneur, France; Grand-Croix de l'Ordre de St. Stanislas, Russie; Grand-Croix de l'Ordre de Taikouk, Corée; 1<sup>re</sup> Classe de l'Ordre de la Couronne de Fer, Autriche; and Junii (rank), *m.* HIDEKO, *b.* Dec. 9, 1863, daughter of Itsu Kawakami, Esq., and had issue,

### SONS.

TARŌ (Second Baron).

### DAUGHTERS.

KUGA, *b.* February, 1880, *m.* Hideo Segawa, Esq., Doctor of Literature (Japan), Jugoi (rank).

AKI, *b.* June 29, 1886, *m.* Aug. 10, 1904, Takematsu Ōtsuka, Esq.

Creation.—Sept. 21, 1907.

Residence.—6, Awaji-chō Nichōme, Kanda-ku, Tokyo.



**BŌJŌ, Baron.**

---

**Bōjō, Toshiyoshi** ; First Baron (creation by special favour of H.M. the Emperor),  
*b.* Feb. 2, 1897, succeeded June 14, 1910.

---

His Lordship's father, Baron Toshitsuna Bōjō, *b.* Apr. 3, 1869, *d.* May 3, 1910,  
Major Cav. I.J.A., Fourth Class Imperial Order of the Rising Sun, Fifth Class Military  
Order of the Golden Kite, and Jōshii (rank).

Creation.— July 8, 1884.

Residence.—25, Shimototsuka-machi, Ushigome-ku, Tokyo.

## **NAGAYO, Baron.**

---

**Nagayo, Ryūkichi**; Second Baron, *b.* Feb. 2, 1898, succeeded September, 1910.

---

His Lordship's father, the late Baron Shōkichi Nagayo, Doctor of Medicine (Japan), Jūgoi (rank), *m.* March, 1894, *NOBUKO*, *b.* March, 1877, younger sister of Count Taketarō Gotō, and had issue,

### **SON.**

*RYŪKICHI* (Present Head).

### **DAUGHTERS.**

*MIYO*, *b.* March, 1895.

*NAKAKO*, *b.* January, 1900.

Creation.—August, 1910.

Residence.—33, Fujimi-chō, Azabu-ku, Tokyo.

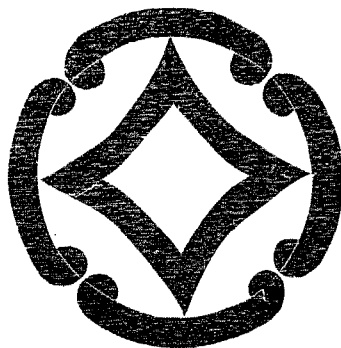

## YAMAZAWA, Baron.

---



**Yamazawa, Seiichi**; Third Baron, *b.* Dec. 21, 1899, succeeded Oct. 30, 1911.

His Lordship's father, Ikutarō Yamazawa, Second Baron, *b.* March 2, 1875, *d.* Sept. 25, 1911, Jushii (rank), succeeded Apr. 19, 1897, *m.* Sept. 3, 1898, IKUYE, *b.* Feb. 21, 1881, younger sister of Senkichirō Hayakawa, Esq., Director of the Mitsui Bank, Third Class Imperial Order of the Rising Sun, and Jugoï (rank), and had issue,

### SONS.

SEIICHI (Present Head).  
KINJIRŌ, *b.* Apr. 26, 1908.

### DAUGHTER.

TOMOKO, *b.* Oct. 5, 1902.

---

His Lordship's grandfather, Baron Seigo Yamazawa, *b.* Dec. 15, 1845, *d.* March 30, 1897, Lieut.-General I.J.A., Second Class Imperial Order of the Rising Sun, and Juzammi (rank), *m.* Dec. 28, 1868, the late WAKAKO, and had issue,

### SONS.

IKUTARŌ (Second Baron).  
ATSUHIKO, *b.* Oct. 1, 1880.  
TETSUGORŌ, *b.* Sept. 1, 1887.  
KENJI, *b.* Sept. 14, 1896.

### DAUGHTERS.

HISA, *b.* Oct. 17, 1869, *m.* Feb. 1887, Yūma Hashiguchi, Esq.  
SAKI, *b.* Dec. 5, 1882, *m.* Dec. 1898, Sabu Shimada, Esq.  
KEI, *b.* Feb. 12, 1884.

Creation.—Dec. 4, 1895.

Residence.—69, Nagata-chō Nichōme, Kōjimachi-ku, Tokyo.

## **YAMAKAWA, Baron.**

---

**Yamakawa, Kiyoshi** ; Third Baron, younger brother of the Second Baron, *b.* Nov. 25, 1892, succeeded Jan. 29, 1911.

---

His Lordship's brother and predecessor, the late Saitō Yamakawa, Second Baron, son by adoption, son of Tokuji Yamakawa, Esq., Chief Public Procurator of the Nagasaki Court of Appeal, Third Class Imperial Order of the Sacred Treasure, and Jushii (rank), *b.* Aug. 2, 1885, Jugoi (rank), succeeded Feb. 12, 1898.

---

His Lordship's father, Baron Hiroshi Yamakawa, *b.* Nov. 6, 1845, *d.* Feb. 4, 1898, Major-General I.J.A., Principal of the Tokyo Higher Normal School, Third Class Imperial Order of the Rising Sun, and Juzammi (rank).

Creation.—January, 1898.

Residence.—22, Katsuyama-machi, Nagasaki City, Nagasaki Prefecture.

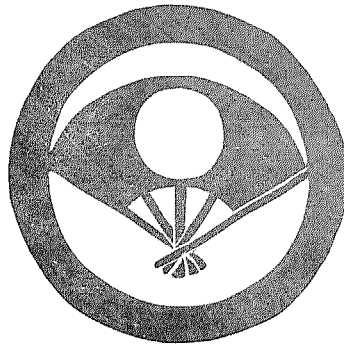

**SATAKE, Baron.**

---

**Satake, Keijirō**; Third Baron, *b.* Sept. 27, 1901, succeeded Sept. 28, 1910.

---

His Lordship's brother and predecessor, Yoshimori Satake, *b.* Dec. 2, 1899, *d.* 1910.

---

His Lordship's father, the late Baron Yoshinao Satake, Jugoi (rank), had issue,

**SONS.**

YOSHIMORI (Second Baron).

KEIJIRO (Present Head).

**DAUGHTERS.**

CHIKA, *b.* April, 1871.

TERU, *b.* Oct. 7, 1891.

Creation.—May, 1900.

Residence.—19, Kami-chō, Omote-machi, Kakunodate-machi, Senhoku-gōri, Akita Prefecture.





## NOZAKI, Baron.



Nozaki, **Sadayoshi**; Second Baron, *b.* Jan. 3, 1893, succeeded his Lordship's grandfather, Feb. 1, 1906.

His Lordship's grandfather, Baron Sadazumi Nozaki, *b.* Jan. 20, 1840, *d.* Jan. 8, 1906, Lieut.-General I.J.A., First Class Imperial Order of the Sacred Treasure, and Jōzammī (rank), *m.* Feb. 5, 1862. WAKA, *b.* Sept. 8, 1848, eldest daughter of Magorokurō Ujiku, Esq., and had issue,

### SONS.

ZENTARŌ, *b.* 1868, *d.* June 14, 1899, Jushii (rank), *m.* Dec. 22, 1902, TEI, *b.* June 12, 1872, daughter of Teikan Senda, Esq., and had issue,

### SONS—

*Sadayoshi* (Present Head).  
*Sadanobu*, *b.* Jan. 13, 1898.

### DAUGHTER—

*Yayeko*, *b.* June 27, 1895.

HEIJIRŌ, *b.* Jan. 16, 1870, *d.* Dec. 16, 1911, Major Inf. I.J.A., Fourth Class Imperial Order of the Rising Sun, and Jōrokui (rank), *m.* TEI, widow of his elder brother, and had issue,

### DAUGHTERS—

*Hiroko*, *b.* Aug. 31, 1903.  
*Chiyoko*, *b.* February, 1906.  
*Hamako*, *b.* March 11, 1908.

HEISUKE, *b.* Aug. 26, 1871, *d.* Jan. 18, 1912, Major Cav. I.J.A., Fourth Class Imperial Order of the Rising Sun, Fifth Class Military Order of the Golden Kite, and Jugoi (rank), *m.* Feb. 22, 1901, TOMI, *b.* Sept. 18, 1884, daughter of Masakazu Hirayama, Esq.

ZENZŌ, *b.* July 29, 1875, Major Art. I.J.A., Fifth Class Imperial Order of the Rising Sun, Fourth Class Military Order of the Golden Kite, and Jōrokui (rank), *m.* June 12, 1901, EI, *b.* July 30, 1883, younger sister of Baron Zenji Kuroda, Esq.

HATSUJIRŌ, *b.* March 1, 1877, Captain Inf. I.J.A., Fifth Class Imperial Order of the Rising Sun, Fifth Class Military Order of the Golden Kite, and Jōshichii (rank), *m.* Aug. 21, 1906, HARUKA, *b.* Jan. 28, 1884, daughter of Sōsuke Saitō, Esq.

SADAMARO (now Sadamaro Iwai), *b.* May 12, 1883.

Creation.—May 20, 1888.

Residence.—8, Nishishinano-machi, Yotsuya-ku, Tokyo.

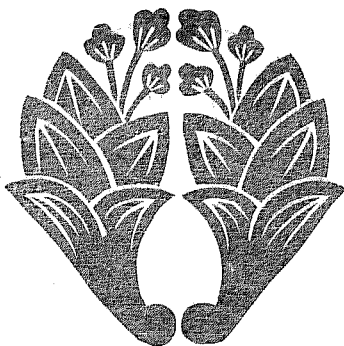

## TAKASAKI, Baron.

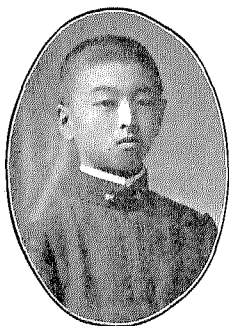

**Takasaki, Masamitsu** ; Second Baron, *b.* May 12, 1898, succeeded his grandfather March 20, 1912.

His Lordship's grandfather, Baron Masakaze Takasaki, *b.* July 28, 1836, *d.* Feb. 28, 1912, Member of the Privy Council, Director of the Bureau of Poetry, Imperial Order of the Rising Sun with Paulownia, Grand Officier de l'Ordre du Medjidie, Turquie, and Jōnii (rank), *m.* the late TEIKO, and had issue,

### SONS.

MOTOHIKO, *b.* Aug. 8, 1869, *d.* Aug. 26, 1904, in the Russo-Japanese War, Lieut.-Commander I.J.N., Fourth Class Imperial Order of the Rising Sun, Third Class Military Order of the Golden Kite, and Jushii (rank), *m.* Apr. 19, 1897, TSUNEKO, *b.* Jan. 2, 1881, daughter of Tadanao Yokoi, Esq., Military Editor in Chief, Jushii (rank), and had issue,

#### SON—

*Masamitsu* (Present Head).

MASUHIKO (Masuhiko Yamada), *b.* Jan. 4, 1880.  
SHIGEO, *b.* May 28, 1890.

### DAUGHTERS.

TAKEKO, *b.* Jan. 12, 1876, *m.* May 22, 1897, Viscount Akamaro Tanaka.  
MATSUKO, *b.* Feb. 14, 1884, *m.* Dec. 4, 1901, Viscount Noritoyo Shibayama.

Creation.—May, 1887.

Residence.—2, Kita-machi Shichi-chōme, Aoyama, Shibuya-machi, Toyotama-gōri, Tokyo Prefecture.



## TSUGARU, Baron.



Tsugaru, Tsuguyasu; Third Baron, *b.* Feb. 8, 1910,  
succeeded 1912.

His Lordship's father, Yukimasa Tsugaru, Second Baron  
(now retired), adopted son of the late Baron Naramaro  
Tsugaru, younger brother of Viscount Tatsuoki Hesokawa, *b.* Nov. 8, 1881, Jōgoi (rank),  
*m.* Aug. 14, 1905, RIKIKO, *b.* July 12, 1875, daughter of Count Tsugaakira Tsugaru,  
and has issue,

### SONS.

TSUGUYASU (Present Head).

YUKIATSU, *b.* Aug. 16, 1911.

### DAUGHTERS.

YURIKO, *b.* July 27, 1906.

FUKIKO, *b.* Oct. 20, 1908.

Creation.—March 31, 1889.

Residence.—63, Myōgadani-machi, Kobinata, Koishikawa-Ku, Tokyo.

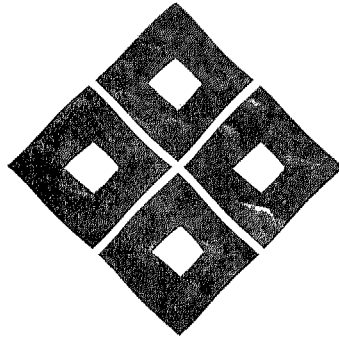

**AWADAGUCHI, Baron.**

---

**Awadaguchi, Sadanori**; First Baron, ex-Lord Abbot of the Yōken-in Temple at Nara, *b.* Dec. 21, 1837, *d.* 1911, Juzammi (rank), had issue,

**SON.**

**NORITOMO**, *b.* July 20, 1875 (see Viscount Noritomo Shibayama).

**DAUGHTERS.**

**CHIKAKO**, *b.* November, 1870.

**AYAKO**, *b.* December, 1880, Jurokui (rank).

**YOSHIKO**, *b.* March, 1885.

Creation.—July 8, 1884.

Residence.—18, Kojima-machi, Ichijō-agari, Muromachi-dōri, Kamikyō-ku, Kyoto.

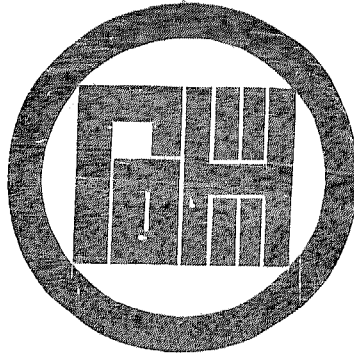

**HIRASA, Baron.**

**Hirasa, Ryōzo** ; First Baron, *b.* July 1, 1851, *d.* July 5, 1912, Lieut.-General  
I.J.A., Second Class Imperial Order of the Rising Sun, Second Class Military Order of  
the Golden Kite, and Jōshii (rank), *m.* SHIMA, *b.* Aug. 8, 1847.

Creation.—Sept. 21, 1907.

Residence.—3,903, Shimminato, Muronokinouchi, Marifu-mura, Kuga-gōri, Yamaguchi  
Prefecture.

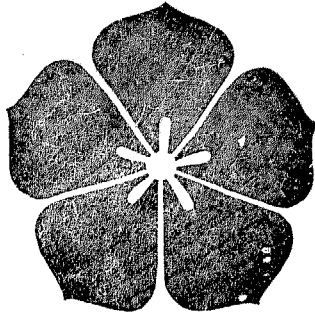

**AINOURA, Baron.**

---

**Ainoura, Sukeichi**; Second Baron, *b.* Aug. 19, 1887, Jugoï (rank), succeeded his grandfather, May 1, 1911.

---

His Lordship's grandfather, the late Baron Norimichi Ainoura, Vice-Admiral I.J.N., Member of the House of the Peers, First Class Imperial Order of the Sacred Treasure, and Jōzammi (rank), *m.* TATSU, *b.* June 6, 1849.

Creation.—Aug. 20, 1895.

Residence.—435, Shirokanesankō-chō, Shiba-ku, Tokyo.

# ALPHABETICAL REFERENCE INDEX.

THE IMPERIAL FAMILY.		PRINCES.— <i>Cont'd.</i>	
	Page		Page
H.I.M. THE EMPEROR... .. (天皇陛下)	8-9	Tokugawa, Iyesato ... .. (德川家達)	39
H.I.H. Prince Arisugawa ... (有栖川宮殿下)	20	Tokugawa, Yoshihisa ... (德川慶久)	48
H.I.H. Prince Asaka ... .. (朝香宮殿下)	27	Yamagata, Aritomo ... .. (山縣有朋)	34
H.I.H. Prince Fushimi ... .. (伏見宮殿下)	18		
H.I.H. Prince Higashi Fushimi (東伏見宮殿下)	22	<b>MARQUISES.</b>	
H.I.H. Prince Higashi Kuni (東久邇宮殿下)	28	Asano, Nagakoto ... .. (淺野長勳)	50
H.I.H. Prince Kachō ... .. (華頂宮殿下)	22	Daigo, Tadashige ... .. (醍醐忠重)	84
H.I.H. Prince Kan-in ... .. (閑院宮殿下)	21	Date, Munenobu ... .. (伊達宗陳)	66
H.I.H. Prince Kaya ... .. (賀陽宮殿下)	24	Hachisuka, Mochiaki ... (蜂須賀茂韶)	52
H.I.H. Prince Kitashirakawa (北白川宮殿下)	28	Hirōhata, Tadataka ... .. (廣幡忠隆)	75
H.I.H. Prince Komatsu ... .. (小松宮殿下)	17	Hosokawa, Morishige... .. (細川護成)	65
H.I.H. Prince Kuni ... .. (久邇宮殿下)	25	Ikeda, Nakahiro ... .. (池田仲博)	70
H.I.H. Prince Nashimoto ... (梨本宮殿下)	27	Ikeda, Tadamasu ... .. (池田禎政)	85
H.I.H. Prince Takeda ... .. (竹田宮殿下)	30	Inouye, Kaoru ... .. (井上馨)	53
H.I.H. Prince Yamashina ... (山階宮殿下)	22	Kido, Takamasa ... .. (木戶孝正)	60
<b>PRINCES.</b>		Kikutei, Kin-osa ... .. (菊亭公長)	83
Ichijō, Saneteru ... .. (一條實輝)	41	Koga, Michitsune... .. (久我通久)	51
Itō, Hirokuni ... .. (伊藤博邦)	45	Komatsu, Teruhisa ... .. (小松輝久)	79
Iwakura, Tomoharu ... .. (岩倉具張)	46	Komura, Kin-ichi... .. (小村欣一)	81
Katsura, Tarō ... .. (桂太郎)	38	Kuroda, Nagashige ... .. (黑田長成)	61
Konoye, Fumimaro ... .. (近衛文麿)	49	Kwazan-in, Chikaiye ... .. (花山院親家)	71
Kujō, Michizane ... .. (九條道實)	43	Matsudaira, Yasutaka ... (松平康莊)	62
Mōri, Motoakira ... .. (毛利元照)	42	Matsukata, Masayoshi ... (松方正義)	54
Nijō, Motohiro ... .. (二條基弘)	37	Mayeda, Toshinari ... .. (前田利爲)	76
Ōyama, Iwao ... .. (大山巖)	35	Nabeshima, Nahohiro... .. (鍋島直大)	55
Sanjō, Kinyoshi ... .. (三條公美)	44	Nakanomikado, Tsuneyasu.. (中御門經恭)	82
Shimatsu, Tadanari ... .. (島津忠濟)	40	Nakayama, Takamaro ... .. (中山孝麿)	57
Shimatsu, Tadashige ... .. (島津忠重)	47	Nodzu, Shidzunosuke ... .. (野津鎮之助)	78
Fakatsukasa, Hiromichi ... (鷹司 漉通)	36	Ōinomikado, Ikumaro... .. (大炊御門幾鷹)	68
Fukudaiji, Sanetsune ... .. (德大寺實則)	33	Ōkubo, Toshinari ... .. (大久保利和)	59

## MARQUISES.—Cont'd.

	Page
Saigō, Toratarō ... .. (西郷實太郎)	74
Saigō, Jūtoku ... .. (西郷從德)	72
Saga, Kintō ... .. (嵯峨公勝)	58
Saionji, Kimmochi ... .. (西園寺公望)	56
Sasaki, Yukitada ... .. (佐佐木行忠)	86
Satake, Yoshinari ... .. (佐竹義生)	63
Shijō, Takachika ... .. (四條隆愛)	73
Shō, Ten ... .. (尙典)	64
Tokugawa, Kuniyuki ... .. (德川圀順)	77
Tokugawa, Yorimichi... .. (德川頼倫)	67
Tokugawa, Yoshichika ... .. (德川義親)	80
Yamanouchi, Toyokage ... .. (山内豊景)	69

## COUNTS.

Abe, Masatake ... .. (阿部正桓)	112
Aburanokōji, Takashige ... .. (油小路隆成)	184
Anenokōji, Kimmasa ... .. (姉小路公政)	158
Arima, Yoritsumu ... .. (有馬頼萬)	145
Asukai, Tsunemaro ... .. (飛鳥井恒麿)	179
Bōjō, To-hinaga ... .. (坊城俊貞)	181
Date, Munemoto ... .. (伊達宗基)	123
Futara, Yoshinori ... .. (二荒芳徳)	178
Gotō, Taketarō ... .. (後藤猛太郎)	141
Hamuro, Nagamichi ... .. (葉室長通)	152
Hashimoto, Sanehide ... .. (橋本實顯)	127
Hayashi, Hirotarō ... .. (林博太郎)	154
Hayashi, Tadasu ... .. (林董)	110
Higashikuze, Michitoshi ... .. (東久世通敏)	147
Hijikata, Hisamoto ... .. (土方久元)	87
Hino, Sukenori ... .. (日野資謙)	182
Hirohashi, Tadamitsu ... .. (廣橋眞光)	185
Hirosawa, Kinjirō ... .. (廣澤金次郎)	134
Hisamatsu, Sadakoto ... .. (久松定謨)	128
Hotta, Masatsune ... .. (堀田正恒)	174
Ii, Naotada ... .. (井伊直忠)	156
Ijichi, Masasuke ... .. (伊地知正輔)	176
Itagaki, Taisuke ... .. (板垣退助)	113
Itō, Yūkō... .. (伊東祐亨)	94
Kabayama, Sukenori ... .. (樺山資紀)	89
Kagawa, Keizō ... .. (香川敬三)	97
Kajūji, Tsuneo ... .. (勘修寺經雄)	177
Kamei, Koretsune... .. (龜井茲常)	164
Kanroji, Yoshinaga ... .. (甘露寺義長)	114

## COUNTS.—Cont'd.

	Page
Karasumarū, Mitsumasa ... .. (烏丸公大)	172
Katsu, Kuwashi ... .. (勝精)	173
Kawamura, Tetsutarō ... .. (川村鐵太郎)	138
Kiyosu, Iyeneri ... .. (清棲家教)	111
Kodama, Hideo ... .. (兒玉秀雄)	159
Komatsu, Shigeharu ... .. (小松重春)	169
Kuroda, Kiyonaka ... .. (黒田清仲)	166
Kuroki, Tamemoto ... .. (黒木爲植)	103
Madenokōji, Michifusa ... .. (萬里小路通房)	116
Matsudaira, Naooki ... .. (松平直亮)	122
Matsudaira, Naoyuki... .. (松平直之)	171
Matsudaira, Yorinaga ... .. (松平頼壽)	155
Matsunoki, Munetaka ... .. (松木宗隆)	130
Matsuura, Atsushi ... .. (松浦厚)	131
Mayeda, Toshiatsu ... .. (前田利同)	106
Mibu, Motoyoshi ... .. (壬生基義)	142
Mizoguchi, Naomasa ... .. (溝口直正)	107
Muromachi, Kinfuji ... .. (室町公藤)	183
Mutsu, Hirokichi... .. (陸奥廣吉)	139
Nakagawa, Hisafusa ... .. (中川久任)	145
Nakanoin, Michinori ... .. (中院通規)	124
Nambu, Toshiatsu ... .. (南部利淳)	168
Nishisanjō, Saneyoshi... .. (西三條實義)	149
Niwada, Shigetsura ... .. (庭田重行)	180
Nogi, Maresuke ... .. (乃木希典)	115
Ogasawara, Nagayoshi ... .. (小笠原長幹)	167
Ōgi, Enkichi ... .. (大木遠吉)	136
Ogyū, Kitsuji... .. (大給左)	143
Ōhara, Shigetomo ... .. (大原重朝)	101
Ōkimachi, Sanemasa ... .. (正親町實正)	99
Okudaira, Masayasu ... .. (奥平昌恭)	144
Ōkuma, Shigenobu ... .. (大隈重信)	88
Oku, Yasukata ... .. (奥保鞆)	104
Ōmura, Sumio ... .. (大村純雄)	119
Ōtani, Kōyei ... .. (大谷光瑩)	96
Ōtani, Kōzui ... .. (大谷光瑞)	150
Reizei, Tametsugi ... .. (冷泉爲系)	157
Sakai, Tadamichi ... .. (酒井忠道)	117
Sakai, Tadaoki ... .. (酒井忠興)	153
Sakai, Tadasumi ... .. (酒井忠篤)	102
Sakuma, Samata ... .. (佐久間左馬太)	92
Sanada, Yukimasa ... .. (眞田幸正)	151
Sano, Tsuneha ... .. (佐野常羽)	148
Sawa, Nobutake ... .. (澤宣武)	186
Seikanji, Tsunefusa ... .. (清閑寺經房)	120
Shigenoi, Sanekazu ... .. (滋野井實麿)	160



## COUNTS.—Cont'd.

	Page
Shimatsu, Tadamaro ... .. (島津忠慶)	163
Shimidzudani, Saneakira ... (清水谷實英)	161
Sō, Shigemochi ... .. (宗重望)	126
Sono, Motoyori ... .. (園基資)	125
Soyejima, Michimasa ... .. (副島道正)	140
Tachibana, Tomoharu ... (立花寬治)	118
Tanaka, Mitsuaki ... .. (田中光顯)	91
Terajima, Seiichirō ... .. (寺島誠一郎)	132
Terauchi, Masakata ... .. (寺内正毅)	109
Toda, Ujitaka ... .. (戸田氏共)	98
Tōdō, Takatsugu ... .. (藤堂高紹)	165
Tōgō, Heihachirō ... .. (東郷平八郎)	108
Tokugawa, Satomichi ... .. (德川達道)	135
Tokugawa, Satotaka ... .. (德川達孝)	121
Tsugaru, Tsuguakira ... .. (津輕承昭)	93
Uyeno, Masao ... .. (上野正雄)	175
Uyesugi, Mochinori ... .. (上杉茂憲)	100
Washino-o ... .. (鷺尾)	187
Watanabe, Chiaki ... .. (渡邊千秋)	105
Yamada, Hideo ... .. (山田英夫)	170
Yamashina, Tokimasa ... (山科言綏)	162
Yamamoto, Gombei ... .. (山本權兵衛)	95
Yanagisawa, Yasutoshi ... (柳澤保惠)	133
Yanagiwara, Yoshimitsu ... (柳原義光)	137
Yoshii, Kōzō ... .. (吉井幸藏)	146
Yoshikawa, Akimasa ... .. (芳川顯正)	90

## VISCOUNTS.

Abe, Masakoto ... .. (阿部正功)	275
Abe, Masamoto ... .. (阿部正基)	558
Abe, Nobumasa ... .. (安部信順)	285
Akidzuki, Tanehide ... .. (秋月種英)	434
Akimoto, Okitomo ... .. (秋元興朝)	279
Akita, Shigesuye ... .. (秋田重季)	505
Andō, Nobuatsu ... .. (安藤信篤)	561
Ano, Suyetala ... .. (阿野季忠)	495
Aoki, Nobumitsu ... .. (青木信光)	333
Aoki, Shūzō ... .. (青木周藏)	192
Aoyama, Tadaaki ... .. (青山忠精)	560
Aoyama, Yukiyoshi ... .. (青山幸宣)	259
Arima, Sumiaki ... .. (有馬純文)	355
Arima, Yoriyuki ... .. (有馬賴之)	340
Ashikaga, Otomaru ... .. (足利於菴丸)	334
Ayanokōji, Shigetoshi ... (綾小路茂俊)	549
Chigusa, Arihide ... .. (千種有秀)	546
Chinda, Sutemi ... .. (珍田捨己)	311

## VISCOUNTS.—Cont'd.

	Page
Date, Munesada ... .. (伊達宗定)	369
Doi, Toshiyoshi ... .. (土井利美)	514
Doi, Toshitake ... .. (土井利剛)	379
Doi, Toshihito ... .. (土井利興)	254
Enomoto, Takenori ... .. (榎本武靈)	408
Fujii, Yukunori ... .. (藤井行德)	237
Fujinami, Kototada ... .. (藤波言忠)	224
Fujiya, Tamechika ... .. (藤谷爲寬)	304
Fukuba, Hayato ... .. (福羽逸人)	374
Fukuoka, Takachika ... .. (福岡孝弟)	190
Funabashi, Narukata ... .. (舟橋途賢)	303
Fushihara, Nobutaru ... .. (伏原宣足)	213
Gojō, Tamekoto ... .. (五條爲功)	406
Gotō, Morimitsu ... .. (五島盛光)	377
Hachijō, Takamasa ... .. (八條隆正)	470
Hagiwara, Kazufusa ... .. (萩原貞種)	227
Hanabusa, Yoshimoto ... (花房義實)	209
Hanazono, Kintoshi ... .. (花園公季)	380
Hasegawa, Yoshimichi ... (長谷川好道)	204
Hashimoto, Nagatoshi ... (橋本長俊)	498
Higashibōjō, Yoshinaga ... (東坊城德長)	330
Higashizono, Motonaru ... (東園基愛)	222
Higuchi, Natsuyasu ... .. (樋口誠康)	308
Hijikata, Katsuyuki ... .. (土方雄志)	276
Hinonishi, Mitsuyoshi ... (日野西光善)	241
Hiramatsu, Tokiakira ... .. (平松時陽)	502
Hirata, Tōsuke ... .. (平田東助)	232
Hisamatsu, Katsuchika ... (久松勝親)	516
Hisamatsu, Sadahiro ... .. (久松定弘)	282
Hitotsuyanagi, Suyenori ... (一柳末德)	250
Hitotsuyanagi, Tsugumune (一柳紹念)	287
Hōjō, Ujiyuki ... .. (北條氏恭)	236
Honda, Masanori ... .. (本多正靈)	278
Honda, Sauefusa ... .. (本多實方)	296
Honda, Tadaatsu ... .. (本多忠敬)	299
Honda, Tadasaki ... .. (本多忠鋒)	427
Honda, Tadateru ... .. (本多忠晃)	542
Honda, Tatsuo ... .. (本多辰男)	537
Honda, Wataru ... .. (本多涉)	548
Honda, Yasutora ... .. (本多康虎)	438
Honjō, Hisanao ... .. (本莊壽巨)	289
Honjō, Muneyoshi ... .. (本莊宗義)	358
Hori, Hidetaka ... .. (堀秀孝)	538
Horikawa, Morimaro ... .. (堀河護麿)	368
Hoshina, Masaaki ... .. (保科正昭)	472
Hosokawa, Okiharu ... .. (細川興治)	528
Hosokawa, Tatsuoki ... .. (細川立興)	433

## VISCOUNTS.—Cont'd.

	Page
Hosokawa, Toshiaya ... .. (細川利文)	362
Hotta, Masamichi ... .. (堀田正亨)	455
Hotta, Masamichi ... .. (堀田正路)	430
Ichihashi, Torao ... .. (市橋虎雄)	536
Ii, Naoyasu ... .. (井伊直安)	252
Ijūin, Kanetomo ... .. (伊集院兼知)	365
Ikeda, Kiyonari ... .. (池田清就)	559
Ikeda, Masatoki ... .. (池田政時)	461
Ikeda, Masayasu ... .. (池田政保)	302
Ikeda, Nakanobu ... .. (池田仲誠)	463
Ikegami, Motofusa ... .. (池尻基房)	393
Imaki, Sadamasa ... .. (今城定政)	415
Inaba, Masaaki ... .. (稻葉正顯)	522
Inaba, Masamichi ... .. (稻葉順通)	386
Inaba, Masanao ... .. (稻葉正繩)	325
Inagaki, Motoyoshi ... .. (稻垣太祥)	314
Inagaki, Nagahiro ... .. (稻垣長敬)	266
Inouye, Katsuzumi ... .. (井上勝純)	519
Inouye, Masakoto ... .. (井上正言)	420
Inouye, Masaoto ... .. (井上正巳)	264
Inouye, Masayoshi ... .. (井上正義)	501
Inouye, Tadashirō ... .. (井上匡四郎)	398
Inouye, Yoshika ... .. (井上良馨)	203
Iriye, Tamemori ... .. (入江爲守)	319
Ishii, Yukimasa ... .. (石井行昌)	401
Ishikawa, Narihide ... .. (石川成秀)	494
Ishikawa, Shigeyuki ... .. (石川重之)	428
Ishiyama, Motohiro ... .. (石山基弘)	540
Itakura, Katsumichi ... .. (板倉勝達)	271
Itakura, Katsumi ... .. (板倉勝觀)	313
Itakura, Katsurō ... .. (板倉勝鐵)	452
Itakura, Katsusada ... .. (板倉勝貞)	480
Ito, Hisazane ... .. (伊東久實)	485
Itō, Jiromaru ... .. (伊東二郎丸)	483
Itō, Miyoji ... .. (伊東巳代治)	202
Itō, Sukehiro ... .. (伊東祐弘)	435
Itsutsuji, Harunaka ... .. (五辻治仲)	381
Iwaki, Takanori ... .. (岩城隆德)	534
Iwakura, Tomoaki ... .. (岩倉具明)	437
Iwano, Motomichi ... .. (石野基道)	352
Iwashita, Iyekazu ... .. (岩下家一)	429
Jikōji, Yukinaka ... .. (慈光寺恭仲)	372
Jimyōin, Motoaki ... .. (持明院基哲)	306
Kadenokōji, Sukekoto ... .. (勘解由小路資承)	298
Kaiyeda, Kōkichi ... .. (海江田幸吉)	523
Kaneko, Kentarō ... .. (金子堅太郎)	220
Kanō, Hisayoshi ... .. (加納久宜)	225

## VISCOUNTS.—Cont'd.

	Page
Katano, Tokitsumu ... .. (交野時萬)	189
Karahashi, Arisada ... .. (唐橋在正)	240
Katagiri, Sadanaga ... .. (片桐貞央)	436
Katō, Katsumaki ... .. (加藤克明)	481
Katō, Yasuaki ... .. (加藤泰秋)	217
Kato, Yasunori ... .. (加藤泰令)	228
Kawabata, Kin-atsu ... .. (河鱒公篤)	361
Kawada, Haruo ... .. (河田春雄)	479
Kawakami, Soichi ... .. (川上素一)	395
Kawamura, Kageakira ... .. (川村景明)	207
Kawano, Hisao ... .. (河野壽男)	458
Kawase, Masataka ... .. (河瀬眞孝)	195
Kazahaya, Saneyasu ... .. (風早實恭)	405
Kikkawa, Motomitsu ... .. (吉川元光)	556
Kinoshita, Toshiaki ... .. (木下俊哲)	366
Kinoshita, Toshiharu ... .. (木下利支)	489
Kitakōji, Saburō ... .. (北小路三郎)	529
Kitakōji, Yorimitsu ... .. (北小路隨光)	188
Kiyo-oka, Nagakoto ... .. (清岡長言)	469
Kiyo-oka, Ryū ... .. (清岡龍)	391
Kiyoura, Keigo ... .. (清浦奎吾)	199
Koide, Fusanobu ... .. (小出英延)	414
Kuchiki, Tsunasada ... .. (朽木綱貞)	389
Kuki, Takaharu ... .. (九鬼隆治)	491
Kuki, Takateru ... .. (九鬼隆輝)	344
Kurahashi, Yasumasa ... .. (倉橋泰昌)	473
Kurino, Shin-ichirō ... .. (栗野愷一郎)	226
Kuroda, Kiyotsuna ... .. (黒田清綱)	200
Kuroda, Nagaatsu ... .. (黒田長敬)	488
Kuroda, Yoriyuki ... .. (黒田和志)	321
Kurushima, Michihiro ... .. (久留島通簡)	294
Kushige, Takamasa ... .. (楠笥隆賢)	385
Kuwahara, Takanaga ... .. (桑原孝長)	475
Kuze, Hirohide ... .. (久世廣英)	484
Kuze, Michifumi ... .. (久世通章)	239
Kyōgoku, Takanori ... .. (京極高德)	284
Kyōgoku, Takayori ... .. (京極高頼)	487
Kyōgoku, Takayoshi ... .. (京極高備)	409
Kyōgoku, Takayoshi ... .. (京極高義)	413
Machijiri, Kazuhiro ... .. (町尻量弘)	349
Makino, Sadayasu ... .. (牧野貞寧)	273
Makino, Sukesige ... .. (牧野弼成)	370
Makino, Tadaatsu ... .. (牧野忠篤)	341
Makino, Tadayoshi ... .. (牧野忠真)	354
Makino, Yasutake ... .. (牧野康強)	411
Makita, Hiroshihiro ... .. (藤田廣城)	535
Manabe, Akinobu ... .. (間部詮信)	416
Masuyama, Masaharu ... .. (増山正治)	293
Matsudaira, Chikanobu ... .. (松平親信)	388

## VISCOUNTS.—Cont'd.

	Page
Matsudaira, Morio ... .. (松平保男) 512	
Matsudaira, Naohira ... .. (松平直平) 331	
Matsudaira, Naonori ... .. (松平直徳) 332	
Matsudaira, Naoyasu... .. (松平直静) 243	
Matsudaira, Naoyoshi ... .. (松平直敬) 375	
Matsudaira, Nobuoki ... .. (松平信興) 448	
Matsudaira, Norinaga... .. (松平乘長) 443	
Matsudaira, Noritsugu ... .. (松平乘承) 255	
Matsudaira, Sadaharu ... .. (松平定晴) 482	
Matsudaira, Tadakazu ... .. (松平忠和) 247	
Matsudaira, Tadamasa ... .. (松平忠正) 503	
Matsudaira, Tadayoshi ... .. (松平忠禎) 382	
Matsudaira, Tadayuki ... .. (松平忠敬) 339	
Matsudaira, Takenaga ... .. (松平武修) 309	
Matsudaira, Yasutami ... .. (松平康民) 291	
Matsudaira, Yorihiro ... .. (松平頼平) 315	
Matsudaira, Yoshinari ... .. (松平義生) 274	
Matsudaira, Yoshitami ... .. (松平慶民) 460	
Matsudaira, Yorikazu... .. (松平頼和) 328	
Matsudaira, Yorinari ... .. (松平頼孝) 402	
Matsudaira, Yoriyasu... .. (松平頼安) 281	
Matsui, Yasuyoshi ... .. (松井康義) 347	
Matsumaye, Yoshihiro ... .. (松前勝廣) 521	
Matsuura, Hakaru ... .. (松浦靖) 349	
Mayeda, Toshika ... .. (前田利鬯) 214	
Mayeda Toshisada ... .. (前田利定) 383	
Midzuno, Naoshi ... .. (水野直) 423	
Midzuno, Tadaakira ... .. (水野忠陽) 552	
Midzuno, Tadamasa ... .. (水野忠頼) 557	
Midzuno, Tadasuke ... .. (水野忠亮) 419	
Mimuroto, Masamitsu ... .. (三室戸和光) 208	
Minase, Tadasuke ... .. (水無瀬忠輔) 286	
Mishima, Yatarō ... .. (三島彌太郎) 317	
Miura, Gorō ... .. (三浦梧樓) 218	
Miura, Mototsugu ... .. (三浦基次) 359	
Miyake, Yasunaka ... .. (三宅康寧) 288	
Miyoshi, Tōichi ... .. (三好東一) 530	
Morikawa, Hisashi ... .. (森川恒) 400	
Mori, Kiyoshi ... .. (森清) 390	
Mōri, Motohide ... .. (毛利元秀) 441	
Mōri, Motokatsu ... .. (毛利元雄) 457	
Mōri, Mototada ... .. (毛利元忠) 307	
Mori, Tadayasu ... .. (森忠恕) 392	
Mōri, Takanori ... .. (毛利高範) 316	
Mori, Toshinari ... .. (森俊成) 504	
Mushanokōji, Kintomo ... .. (武者小路公共) 459	
Nabeshima, Naokazu... .. (鍋島直和) 507	
Nabeshima, Naotora ... .. (鍋島直虎) 268	
Nabeshima, Naoyoshi... .. (鍋島直彬) 205	

## VISCOUNTS.—Cont'd.

	Page
Nagai, Naohiro ... .. (永井直厚) 446	
Nagai, Naomasa ... .. (永井直諒) 253	
Nagai, Naotoshi ... .. (永井尙敏) 353	
Nagaoka, Moritaka ... .. (長岡護孝) 545	
Nagatani, Nobunari ... .. (長谷信成) 221	
Naitō, Masakiyo ... .. (内藤政潔) 356	
Naitō, Masamitsu ... .. (内藤政光) 532	
Naitō, Masanao ... .. (内藤正懋) 417	
Naitō, Masataka ... .. (内藤政舉) 244	
Naitō, Nobutō ... .. (内藤信任) 336	
Naitō, Raisuke ... .. (内藤頼輔) 466	
Nakamura, Kuranosuke ... .. (中牟田倉之助) 196	
Nakazono, Shigewaka... .. (中園繁若) 440	
Namba, Muneyoshi ... .. (難波宗美) 312	
Nambu, Nobukata ... .. (南部信方) 272	
Nambu, Toshinari ... .. (南部利克) 371	
Nire, Keisuke ... .. (仁禮景助) 476	
Naruse, Masao ... .. (成瀬正雄) 363	
Nishigori, Shigehisa ... .. (錦織榮久) 467	
Nishikinokōji, Aritaka ... .. (錦小路在孝) 564	
Nishi, Kwanjirō ... .. (故西寛次郎) 565	
Nishinodōin, Nobumune ... .. (西洞院信意) 412	
Nishiōji, Yoshimitsu ... .. (西大路吉光) 394	
Nishio, Tadamichi ... .. (西尾忠方) 511	
Nishiyotsutsuji, Sukesaburō ... .. (西四辻祐三郎) 526	
Niwa, Naganori ... .. (丹羽長徳) 462	
Niwa, Ujihiro ... .. (丹羽氏厚) 280	
Nomura, Masuzō ... .. (野村益三) 451	
Nonomiya, Sadayoshi... .. (野宮定毅) 242	
Oda, Nagatoshi ... .. (織田長利) 554	
Oda, Nagazumi ... .. (織田長純) 295	
Oda, Nobuchika ... .. (織田信親) 256	
Oda, Nobutsune ... .. (織田信恒) 510	
Ogasawara, Hisashi ... .. (小笠原恒) 527	
Ogasawara, Keiichi ... .. (小笠原勁一) 513	
Ogasawara, Nagahiro... .. (小笠原長丕) 531	
Ogasawara, Naganari ... .. (小笠原長生) 318	
Ogawa, Takeji ... .. (小川武次) 496	
Ogura, Hidesuye ... .. (小倉英季) 360	
Ogyū, Chikataka ... .. (大給近孝) 425	
Okabe, Nagamoto ... .. (岡部長職) 257	
Okazaki, Kuniyoshi ... .. (岡崎國良) 373	
Okazawa, Seiichi ... .. (岡澤精一) 464	
Ōkōchi, Kikō ... .. (大河内輝耕) 442	
Ōkōchi, Masatomo ... .. (大河内正倫) 499	
Ōkōchi, Masatoshi ... .. (大河内正敏) 465	
Ōkubo, Tadamasa ... .. (大久保忠一) 367	
Ōkubo, Noritaka ... .. (大久保教尙) 539	
Ōkubo, Tadatoshi... .. (大久保忠順) 262	

## VISCOUNTS.—Cont'd.

	Page
Ōkubo, Tatsu... .. (大久保立)	351
Okuda, Naomoto ... .. (奥田直元)	520
Okuda, Naotsugu ... .. (奥田直綱)	324
Okuda, Naoyuki ... .. (奥田直恭)	396
Ōmiya, Mochisuye ... .. (大宮以季)	251
Ōmura, Noritoshi ... .. (大村德敏)	397
Ō-oka, Tadakazu ... .. (大岡忠量)	445
Ō-oka, Tadatsuna ... .. (大岡忠綱)	544
Ōsako, Naotoshi ... .. (大迫尚敏)	229
Ōsako, Sadatake ... .. (大迫貞武)	348
Oshikōji, Sanehide ... .. (押小路實英)	404
Ōshima, Hisanao ... .. (大島久直)	231
Ōshima, Yoshimasa ... .. (大島義昌)	210
Otagi, Michiyoshi ... .. (愛宕通經)	533
Ōta, Sukeyoshi ... .. (太田資美)	258
Ōtawara, Kazukiyo ... .. (太田原一清)	263
Ōura, Kanetake ... .. (大浦兼武)	233
Ōzeki, Masuteru ... .. (大關增輝)	439
Reizei, Tameisa ... .. (冷泉爲勇)	335
Rokkaku, Hidemichi ... .. (六角英通)	550
Rokugō, Masakata ... .. (六郷政賢)	403
Rokujō, Arisato ... .. (六條有熙)	249
Sagara, Yoritsugu ... .. (相良頼紹)	283
Saisho, Tokuitsu ... .. (税所篤一)	407
Sakai, Tadaaki ... .. (酒井忠亮)	342
Sakai, Tadaakira... .. (酒井忠暁)	515
Sakai, Tadakazu ... .. (酒井忠一)	508
Sakakibara, Masataka ... .. (榊原政敬)	215
Sakurai, Tadatane ... .. (櫻井忠胤)	444
Sakurai, Yoshinori ... .. (櫻井義功)	426
Satake, Yoshitada ... .. (佐竹義理)	270
Saneyoshi, Yasuzumi ... .. (實吉安純)	297
Seki, Hironao ... .. (關博直)	305
Sengoku, Masakata ... .. (仙石政固)	234
Shibayama, Noritoyo ... .. (芝山孝豊)	418
Shichijō, Nobunori ... .. (七條信義)	450
Shinagawa, Yaichi ... .. (品川彌一)	376
Shinjō, Naonobu ... .. (新莊直陳)	292
Shirakawa, Sukenaga... .. (白川資長)	453
Shishido, Isao ... .. (尖戸功男)	497
Soga, Sukenori ... .. (曾我祐準)	206
Sōma, Aritane ... .. (相馬順胤)	323
Sone, Yasusuke ... .. (曾禰安輔)	493
Sonoike, Kinshidzu ... .. (園池公靜)	191
Sugi, Magoshichiro ... .. (杉孫七郎)	197
Suwa, Tadamoto ... .. (諏訪忠元)	364
Suyematsu, Kenchō ... .. (末松謙澄)	219

## VISCOUNTS.—Cont'd.

	Page
Tachibana, Tanetada ... .. (立花種忠)	471
Tajiri, Inajirō ... .. (田尻稻次郎)	211
Takagi, Masayoshi ... .. (高木正善)	269
Takakura, Nagatsune... .. (高倉永則)	300
Takama'su, Kin-aki ... .. (高松公秋)	477
Takano, Muneosa ... .. (高野宗順)	338
Takaoka, Kazusuye ... .. (高丘和季)	541
Takashima, Tomonosuke ... .. (高島綱之助)	193
Takatsuji, Osanaga ... .. (高辻修隆)	194
Takobe, Hidetaka ... .. (建部秀隆)	290
Takeya, Takemitsu ... .. (竹屋威光)	547
Takeuchi, Koreharu ... .. (竹内惟治)	551
Takiwaki, Nobuhiro ... .. (瀧脇信廣)	337
Tamura, Hiroaki ... .. (田村空齋)	387
Tanaka, Akanaro ... .. (田中阿歌麿)	410
Tani, Giichi ... .. (谷儀一)	492
Tani, Toshiye ... .. (谷壽衛)	350
Tanuma, Tadasu ... .. (田沼正)	474
Tatsumi, Toyomaru ... .. (立見豊丸)	456
Toda, Tadatomo ... .. (戸田忠友)	248
Toda, Tadayoshi ... .. (戸田忠義)	327
Toda, Tadayuki ... .. (戸田忠行)	246
Toda, Ujihisa... .. (戸田氏潔)	357
Toda, Yasumochi... .. (戸田康保)	525
Tōdō, Takahiro ... .. (藤堂高寛)	544
Toki, Yoritoshi ... .. (土岐頼敏)	517
Tokugawa, Takesada ... .. (徳川武定)	518
Tominokōji, Takanao ... .. (富小路隆直)	486
Torii, Tadabumi ... .. (鳥居忠文)	277
Torio, Norimitsu ... .. (鳥尾敬光)	533
Tō, Taneyoshi ... .. (東胤祿)	447
Tōyama, Hidehiko ... .. (遠山英彦)	524
Toyama, Mitsutsune ... .. (外山光庸)	378
Toyo-oka, Kiyosuke ... .. (豊岡圭資)	431
Tozawa, Masaoto... .. (戸澤正己)	509
Tsuchimikado, Harenaga ... .. (土御門晴榮)	301
Tsuchiya, Seichoku ... .. (土屋正直)	449
Tsugaru, Masuo ... .. (津輕益男)	562
Tsutsumi, Isanaga ... .. (堤功長)	216
Uchida, Masaaki ... .. (内田正明)	563
Uchida, Yasuya ... .. (内田康哉)	235
Umedani, Michisato ... .. (梅溪通管)	478
Umekōji, Sadayuki ... .. (梅小路定行)	310
Umezono, Sanemoro ... .. (梅園實帥)	345
Uramatsu, Tarumitsu ... .. (裏辻夏光)	223
Uratsuji, Hikorokuro ... .. (裏辻彦六郎)	384
Uyematsu, Masahira ... .. (植松雅平)	238
Uyemura, Iyehiro ... .. (植村家壺)	267
Uyesugi, Katsunori ... .. (上杉勝憲)	490

VISCOUNTS.—*Cont'd.*

	Page
Wakizaka, Hisashi ... .. (脇坂壽)	343
Watanabe, Hirotsuna... .. (渡邊寛綱)	320
Watanabe, Kunitake ... .. (渡邊國武)	212
Watanabe, Noboru ... .. (渡邊昇)	198
Yabu, Atsumaro ... .. (藪篤麿)	432
Yagyū, Shunrō ... .. (柳生俊郎)	245
Yamaguchi, Hiroyoshi ... .. (山口弘達)	261
Yamaguchi, Jūhachi ... .. (山口十八)	422
Yamaji, Motohiko ... .. (山地元彦)	454
Yamamoto, Sanemochi ... .. (山本實庸)	230
Yamanoi, Kanefumi ... .. (山井兼文)	326
Yamanouchi, Toyofusa ... .. (山内豊英)	506
Yamanouchi, Toyotada ... .. (山内豊尹)	322
Yamaoka, Naoki ... .. (山岡直訃)	329
Yamao, Yōzō ... .. (山尾庸三)	201
Yanagisawa, Mitsukuni ... .. (柳澤光邦)	260
Yanagisawa, Noritada ... .. (柳澤徳忠)	265
Yonekura, Masayoshi... .. (米倉昌城)	421
Yonetsu, Masatada ... .. (米津政賢)	468
Yoshida, Kiyokaze ... .. (吉田清風)	424
Yoshida, Nagamasa ... .. (吉田良正)	500
Yoshii, Nobuyoshi ... .. (吉井信實)	399
Yuri, Kimimasa ... .. (由利公真)	555

BARONS.

Abo, Kiyokazu ... .. (安倍清種)	670
Adachi, Yutaka ... .. (足立豊)	700
Ainoura, Sukeichi ... .. (相浦助一)	951
Akamatsu, Noriyoshi ... .. (赤松則良)	595
Andō, Naotake ... .. (安藤直雄)	925
Andō, Teibi ... .. (安東貞美)	673
Aoyama, Hajime ... .. (青山元)	752
Arai, Kiyokazu ... .. (新井清一)	697
Arao, Koreshige ... .. (荒尾之茂)	701
Arao, Yoshinari ... .. (荒尾嘉就)	880
Ariji, Shinanojō ... .. (有地品之允)	817
Arima, Suminaga... .. (有馬純長)	931
Arima, Yorikazu ... .. (有馬頼多)	778
Arisaka, Nariakira ... .. (有坂成章)	725
Ariyoshi, Tatsunari ... .. (有吉立生)	938
Asada, Nobuoki ... .. (淺田信興)	621
Asano, Morio... .. (淺野守夫)	666
Asano, Tadazumi... .. (淺野忠純)	812
Asano, Yasunaga... .. (淺野養長)	755
Aso, Koretaka ... .. (阿蘇惟孝)	680
Awadaguchi ... .. (粟田口)	949
Bōjō, Toshiyoshi ... .. (坊城俊賢)	941

BARONS.—*Cont'd.*

	Page
Chō, Mototsura ... .. (長基連)	911
Chōsho, Tsunenori ... .. (調所恒徳)	869
Date, Masato ... .. (伊達正人)	863
Date, Motoi ... .. (伊達基)	791
Date, Muneteru ... .. (伊達宗曜)	665
Date, Munetsune... .. (伊達宗經)	796
Den, Kenjirō ... .. (田健次郎)	636
Dewa, Shigetō ... .. (出羽重遠)	689
Fujii, Kanesuke ... .. (藤井包總)	710
Fujiōji, Chikaharu ... .. (藤大路親春)	756
Fujita, Heitarō ... .. (藤田平太郎)	702
Fujiye, Masayuki... .. (藤枝雅之)	642
Fujimura, Yoshiaki ... .. (藤村義朗)	848
Fukao, Shigetaka... .. (深尾重孝)	696
Fukuhara, Kuniki ... .. (福原邦樹)	918
Fukuhara, Motozō ... .. (福原基藏)	671
Fukuhara, Toshimaru... .. (福原俊丸)	822
Fukushima, Yasumasa ... .. (福島安正)	736
Funakoshi, Mamoru ... .. (船越衛)	598
Gojō, Yoritsugu ... .. (五條頼次)	901
Gō, Seinosuke ... .. (郷誠之助)	867
Gotō, Shimpei ... .. (後藤新平)	592
Habuki, Seizō ... .. (矢吹省三)	899
Hamao, Arata ... .. (濱尾新)	594
Hanazono, Takushō ... .. (華園澤稱)	619
Harada, Kumao ... .. (原田熊雄)	902
Haraguchi, Kensai ... .. (原口兼濟)	605
Hashimoto, Masaakira ... .. (橋元正明)	608
Hatano, Yoshinao ... .. (波多野敬直)	641
Hayashi, Gonsuke ... .. (林權助)	678
Hayashi, Tadahiro ... .. (林忠弘)	810
Heki, Kentarō ... .. (日置健太郎)	878
Hidaka, Sōnojō ... .. (日高壯之丞)	705
Higashikuze, Hideo ... .. (東久世秀雄)	805
Higashisanjō, Sanetoshi ... .. (東三條實敏)	851
Hirano, Nagayoshi ... .. (平野長祥)	732
Hirasa, Ryōzō, the late ... .. (平佐良藏)	950
Honda, Chikanari ... .. (本田親濟)	881
Honda, Masasane ... .. (本多政以)	819
Honda, Sukeyasu... .. (本多副恭)	874
Hondō, Chikao ... .. (本堂親雄)	656
Hosokawa, Junjirō ... .. (細川潤次郎)	569
Hosokawa, Moritatsu... .. (細川護立)	854
Hosokawa, Okinaga ... .. (細川興增)	781
Hosokawa, Tadao ... .. (細川忠雄)	835
Hodzumi, Toshika ... .. (穗積俊香)	684

## BARONS.—Cont'd.

	Page
Ibaraki, Tadaaki ... .. (茨木惟昭)	588
Ichijō, Sanemoto ... .. (一條實基)	932
Ida, Iwakusu... .. (井田磐楠)	838
Iga, Ujihiro ... .. (伊賀氏廣)	876
Igi, Tadanaru ... .. (伊木忠愛)	882
Iida, Toshisuke ... .. (飯田俊助)	626
Ijichi, Kōsuke ... .. (伊地知幸介)	723
Ijūin, Gorō ... .. (伊集院五郎)	632
Ikeda, Chōjun ... .. (池田長準)	799
Ikeda, Hironori ... .. (池田博愛)	877
Ikeda, Katsuyoshi ... .. (池田勝吉)	658
Ikeda, Kensai ... .. (池田謙齊)	597
Ikeda, Masasuke ... .. (池田政佑)	855
Ikoma, Chikatada ... .. (生駒親忠)	744
Imayeda, Naonori ... .. (今枝直規)	821
Imazono, Kunisada ... .. (今園國貞)	844
Inada, Kunitane ... .. (稲田邦植)	738
Inouye, Seizaburō... .. (井上樞三郎)	940
Inouye, Yoshitomo ... .. (井上貞智)	730
Isahaya, Iyeoki ... .. (諫早家興)	885
Isechi, Yoshinari ... .. (伊瀬知好成)	717
Ishida, Hachiya ... .. (石田八彌)	773
Ishiguro, Tadanori ... .. (石黒忠憲)	591
Ishii, Kikujirō ... .. (石井菊次郎)	746
Ishiko, Mitsuteru... .. (石河光潔)	823
Ishimoto, Keikichi ... .. (石本惠吉)	900
Itami, Haruo ... .. (伊丹春雄)	774
Itō, Bunkichi ... .. (伊藤文吉)	907
Itō, Ichirō ... .. (伊藤一郎)	904
Itō, Toshiyoshi ... .. (伊藤備吉)	576
Itō, Yoshigorō ... .. (伊東義五郎)	818
Itōtsu, Kimihiro ... .. (剗津公熙)	731
Iwakura, Michimoto ... .. (岩倉道俱)	668
Iwakura, Tomonori ... .. (岩倉具德)	654
Iwamura, Michitoshi ... .. (岩村通俊)	566
Iwamura, Tōru ... .. (岩村透)	811
Iwasa, Arata... .. (岩佐新)	895
Iwazaki, Hisaya ... .. (岩崎久彌)	691
Iwazaki, Koyata ... .. (岩崎小彌太)	843
Iye, Tomozane ... .. (伊江朝眞)	750
Kajino, Yukiyasu... .. (梶野行和)	801
Kamimura, Hikonojō ... .. (上村彦之丞)	617
Kamiyama, Kuniteru ... .. (神山郡昭)	786
Kanda, Naibu ... .. (神田乃武)	760
Kaneko, Arinori ... .. (金子有卿)	643
Kanō, Yūnoshin ... .. (鹿野勇之進)	741
Kashima, Masakazu ... .. (賀島政一)	827
Katakura, Kenkichi ... .. (片倉健吉)	873
Kataoka, Shichirō ... .. (片岡七郎)	612

## BARONS.—Cont'd.

	Page
Kataoka, Taketo ... .. (片岡丈人)	939
Katō, Hiroyuki ... .. (加藤弘之)	571
Katō, Takaaki ... .. (加藤嵩明)	651
Katori, Saburō ... .. (掾取三郎)	865
Kawabe, Hironaga ... .. (河邊博長)	754
Kawada, Ryūkichi ... .. (川田龍吉)	766
Kawaguchi, Takesada... .. (川口武定)	676
Kawasaki, Hiromi ... .. (川崎寛美)	831
Kibe, Kōji ... .. (木邊孝慈)	840
Kikkawa, Chōkichi ... .. (吉川重吉)	743
Kikoshi, Yasutsuna ... .. (木越安綱)	644
Kikuchi, Dairoku... .. (菊池大麓)	611
Kikuchi, Takeomi ... .. (菊地武臣)	708
Kimata, Izō ... .. (木俣畏三)	824
Kimotsuki, Kaeyuki ... .. (肝付兼行)	709
Kinashi, Tsunesuke ... .. (木梨兼亮)	922
Kitabatake, Harufusa ... .. (北畠治房)	575
Kitabatake, Katsumichi ... .. (北畠克通)	762
Kitagaki, Kunimichi ... .. (北垣國道)	574
Kitagawara, Kimihira ... .. (北河原公平)	764
Kitajima, Narinori ... .. (北島齊孝)	677
Kitajōji, Sanenobu ... .. (北大路實信)	769
Ki, Toshihide... .. (紀俊秀)	739
Kobayakawa, Shirō ... .. (小早川四郎)	655
Kodama, Kiyo-o ... .. (兒玉清雄)	888
Koga, Michiyasu ... .. (久我通保)	806
Koike, Masanao ... .. (小池正直)	735
Komatsu, Yukikazu ... .. (小松行一)	928
Komeda, Torao ... .. (米田虎雄)	622
Kondō, Rempei ... .. (近藤廉平)	930
Kōnoike, Zenyemon ... .. (鴻池善右衛門)	871
Koteda, Ryū ... .. (籠手田龍)	794
Kubota, Yudzuru ... .. (久保田讓)	631
Kujō, Yoshimasa ... .. (九條良政)	842
Kujō, Yoshimune ... .. (九條良致)	903
Kunitsukasa Naoyuki ... .. (國司直行)	829
Kuroda, Kazuyoshi ... .. (黒田一義)	814
Kuroda, Nagatoshi ... .. (黒田長和)	667
Kuroda, Zenji ... .. (黒田善治)	663
Kurokawa, Kantaro ... .. (黒川幹太郎)	662
Kurose, Yoshikado ... .. (黒瀬義門)	714
Kusuda, Shimpachirō ... .. (楠田申八郎)	837
Kusumoto, Masatoshi... .. (楠本正敏)	792
Kuki, Ryūichi ... .. (九鬼隆一)	567
Madekokōji, Naohide ... .. (萬里小路正秀)	647
Makimura, Masasuke... .. (槇村正介)	733
Maki, Nagayoshi ... .. (眞木長義)	572
Makino, Nobuaki ... .. (牧野伸顯)	602
Manabe, Sakari ... .. (眞鍋熾)	718

## BARONS.—Cont'd.

	Page
Masuda, Akiyoshi ... .. (益田精祥)	807
Matsudaira, Masanao... .. (松平正直)	581
Matsudaira, Narimitsu ... .. (松平齊光)	934
Matsui, Toshiyuki ... .. (松井敏之)	802
Matsumaye, Takahiro ... .. (松前隆廣)	864
Matsumoto, Motomatsu ... .. (松本本松)	870
Matsumoto, Shunzō ... .. (松本春造)	892
Matsumura, Junzō ... .. (松村淳藏)	582
Matsumura, Tsutomu... .. (松村務)	890
Matsunaga, Masao ... .. (松永正雄)	898
Matsunoki, Akihiko ... .. (松木章彦)	793
Matsuo, Shigeyoshi ... .. (松尾臣善)	614
Matsuzono, Nobukiyo... .. (松園信淳)	936
Mayeda, Isamu ... .. (前田勇)	887
Mayeda, Naotsura ... .. (前田直行)	826
Mayeda, Tshikoto ... .. (前田利功)	905
Mayeda, Tsukō ... .. (前田孝)	815
Mayejima, Hisoka ... .. (前嶋密)	583
Megata, Tanetarō ... .. (目賀田種太郎)	638
Mibu, Kōfu ... .. (壬生桃夫)	648
Midzukuri, Toshio ... .. (箕作俊夫)	906
Midzuno, Jūkichi ... .. (水野重吉)	933
Midzutanigawa, Tadaoki ... .. (水谷川忠起)	627
Minamiwakura, Tomotake.. (南岩倉具威)	726
Minami, Mitsutoshi ... .. (南光利)	712
Misu, Sōtarō ... .. (三須宗太郎)	652
Mitsui, Hachirōjiro ... .. (三井八郎次郎)	747
Mitsui, Hachiroyemon... (三井八郎右衛門)	751
Miura, Hidetarō ... .. (三浦英太郎)	929
Miyabara, Jirō ... .. (宮原二郎)	728
Miyanari, Kiminori ... .. (宮成公勤)	672
Miyoshi, Nariyuki ... .. (三好成行)	690
Mochihara, Heiji ... .. (餅原平二)	716
Mōri, Gorō ... .. (毛利五郎)	657
Mōri, Chūzō ... .. (毛利忠三)	834
Mōri, Yoshihisa ... .. (毛利祥久)	784
Morioka, Hiko ... .. (森岡彦)	924
Motoda, Kōkichi ... .. (元田亨吉)	761
Motono, Ichirō ... .. (本野一郎)	650
Mukōyama, Hitoshi ... .. (向山均)	919
Murai, Chōhachirō ... .. (村井長八郎)	839
Murakami, Keijirō ... .. (村上敬次郎)	606
Muraki, Masami ... .. (村木雅美)	654
Murata, Tsunefusa ... .. (村田經芳)	593
Nabeshima, Hideharu... .. (鍋島英昌)	856
Nabeshima, Miki ... .. (鍋島幹)	585
Nabeshima, Naoakira... .. (鍋島直明)	804
Nagamatsu, Atsusuke... .. (長松篤榮)	779
Nagayama, Morioki ... .. (永山盛興)	833

## BARONS.—Cont'd.

	Page
Nagayama, Taketoshi ... .. (永山武敏)	787
Nagayo, Tatsukichi ... .. (長興立吉)	942
Nakagawa, Okinaga ... .. (中川興長)	613
Nakajima, Kumakichi ... .. (中島久萬吉)	803
Nakamizo, Tokutarō ... .. (中溝德太郎)	727
Nakamura, Satoru ... .. (中村覺)	646
Nakamura, Yūjirō ... .. (中村雄次郎)	634
Nakane, Kishi ... .. (中根己巳)	782
Nakanomikado, Tsunetaka.. (中御門經隆)	633
Nakayama, Nobuzane... .. (中山信實)	635
Nakinin, Tomoshiki ... .. (今歸仁朝敷)	679
Nambu, Mikao ... .. (南郡麩男)	568
Nambu, Yoshinobu ... .. (南郡義信)	862
Narahara, Shigeru ... .. (奈良原繁)	603
Nashiba, Tokioki ... .. (梨羽時起)	715
Nawa, Naganori ... .. (名和長憲)	770
Nijō, Masamaro ... .. (二條正隆)	850
Nishiitsutsuji, Ayanaka ... .. (西五辻文仲)	600
Nishijima, Sukeyoshi ... .. (西島助義)	587
Nishimura, Seichi ... .. (西村精一)	737
Nishi, Shinrokurō ... .. (西紳六郎)	771
Nshitakatsuji, Nobuwaka... (西高辻信稚)	808
Nishi, Takeichi ... .. (西竹一)	937
Nitta, Tadazumi ... .. (新田忠純)	720
Noda, Hiromichi ... .. (野田器通)	707
Nomura, Motosuke ... .. (野村素介)	579
Nomura, Tomotarō ... .. (野村友太郎)	860
Nozaki, Sadayoshi ... .. (野崎貞義)	946
Nyakuōji, Ayatake ... .. (若王子文健)	757
Obata, Umashime ... .. (小畑美稻)	573
Ōdera, Chiyotarō ... .. (大寺千代田郎)	915
Ohara, Senkichi ... .. (小原駱吉)	765
Oshikōji, Moroyasu ... .. (押小路師保)	777
Oka, Genkei ... .. (岡玄卿)	724
Okauchi, Shigetoshi ... .. (岡内重俊)	580
Okazaki, Masao ... .. (岡崎正雄)	699
Okihara, Kōfu ... .. (沖原光季)	625
Ōkimachi, Suyetada ... .. (正親町季董)	759
Oki, Morikata ... .. (沖守固)	610
Ōkubo, Haruno ... .. (大久保春野)	609
Okumura, Norihide ... .. (奥村則英)	825
Okumura, Terushige ... .. (奥村榮滋)	800
Ōkura, Kimmochi ... .. (大藏公望)	894
Ōmura, Takezumi ... .. (大村武純)	908
Ono, Takateru ... .. (小野尊光)	628
Ōnuma, Tateo ... .. (大沼盾雄)	798
Ōtori, Fujitarō ... .. (大鳥富士太郎)	857
Ozaki Rintarō ... .. (尾崎麟太郎)	897
Ozaki, Saburō ... .. (尾崎三良)	578
Ozawa, Takeo ... .. (小澤武雄)	584

	Page
Sagara, Tsunanao ... .. (相樂綱直)	721
Saitō, Makoto ... .. (齋藤實)	590
Sakai, Shigeki ... .. (阪井重季)	637
Sakai, Tadahiro ... .. (酒井忠弘)	795
Sakai, Tadayoshi ... .. (酒井忠精)	661
Sakamoto, Toshiatsu ... .. (坂本俊篤)	653
Sakatani, Yoshirō... .. (坂谷芳郎)	692
Samejima, Shigeo... .. (鮫島重雄)	616
Samejima, Tomoshige... .. (鮫島具重)	910
Sanada, Yukiyo ... .. (真田幸世)	767
Sanjō, Kinteru ... .. (三條公輝)	849
Sannomiya, Suzuma ... .. (三宮錫馬)	703
Sano, Nobukatsu ... .. (佐野延勝)	624
Sasō, Sadao ... .. (佐雙定雄)	916
Satake, Keijirō ... .. (佐竹敬治郎)	945
Satake, Yoshinori ... .. (佐竹義準)	704
Satake, Yoshinori ... .. (佐竹義度)	875
Satake, Yoshio ... .. (佐竹義雄)	813
Satake, Yoshitatsu ... .. (佐竹義立)	694
Satō, Susumu ... .. (佐藤進)	719
Sawada, Yasukuni ... .. (澤田泰嗣)	740
Sawa, Nobumoto ... .. (澤宣元)	763
Sawamura, Shigeshi ... .. (澤村重)	695
Seki, Yoshiomi ... .. (關義臣)	623
Senda, Kahei... .. (千田嘉平)	669
Senke, Takatomi ... .. (千家尊福)	596
Senshū, Suyetaka ... .. (千秋季隆)	659
Shiba, Chūzaburō ... .. (斯波忠三郎)	809
Shibakōji, Toyotoshi ... .. (芝小路豊俊)	788
Shibatei, Kintomo ... .. (芝亭公同)	935
Shibayama, Yahachi ... .. (柴山矢八)	570
Shibusawa, Eiichi... .. (澁澤榮一)	607
Shibutani, Ryūkyō ... .. (澁谷隆教)	859
Shigeno, Kiyotake ... .. (滋野清武)	847
Shikazono, Sanehiro ... .. (鹿園實博)	748
Shimatsu, Hayahiko ... .. (島津隼彦)	820
Shimatsu, Hisaaki ... .. (島津久明)	828
Shimatsu, Hisaiye ... .. (島津久家)	780
Shimatsu, Hisayoshi ... .. (島津久賢)	841
Shimatsu, Kennosuke... .. (島津健之助)	909
Shimatsu, Nagamaru ... .. (島津長丸)	785
Shimat-su, Sōnosuke ... .. (島津壯之助)	797
Shimatsu, Tadahiro ... .. (島津忠弘)	927
Shimatsu, Tadakata ... .. (島津忠欽)	776
Shimatsu, Tadamitsu ... .. (島津忠備)	917
Shimatsu, Takamitsu ... .. (島津貴暢)	893
Shimidzu, Sukeharu ... .. (清水資治)	830
Shirane, Matsusuke ... .. (白根松介)	883
Shishido, Ōtohiko... .. (宍戸乙彦)	845

	Page
Shōda, Yomozō ... .. (勝田四方藏)	713
Shijo, Takafusa ... .. (四條隆英)	868
Shō, Jun ... .. (尚順)	768
Shō, Rin ... .. (尚琳)	920
Sonoda, Yasukata ... .. (園田安賢)	599
Sufu, Kōhey ... .. (周布公平)	604
Sugitani, Tokinaga ... .. (杉溪言長)	688
Sumitomo, Kichizayemon ... .. (住友吉左衛門)	872
Suzuki, Shūji ... .. (鈴木修治)	693
Takachiho, Nobumaro ... .. (高千穂宣麿)	685
Takahashi, Korekiyo ... .. (高橋是清)	749
Takatira, Kogorō ... .. (高平小五郎)	706
Takaki, Kanehiro... .. (高木兼寛)	615
Takasaki, Masamitsu ... .. (高崎正光)	947
Takasaki, Yumihiko ... .. (高崎弓彦)	914
Takatsukasa, Nobuhiro ... .. (鷹司信熙)	921
Takei, Morimasa ... .. (武井守正)	674
Takenokoshi, Masaware ... .. (竹腰正巳)	745
Taku, Ryūzaburō ... .. (多久龍三郎)	926
Tamamatsu, Kimiaki ... .. (玉松公秋)	912
Tamiya, Suzutarō... .. (田宮鈴太郎)	783
Tanegashima, Moritoki ... .. (種子島守時)	816
Terajima, Toshizō... .. (寺島敏三)	913
Tōdō, Terumaru ... .. (藤堂憲丸)	879
Tōgō, Yasushi, ... .. (東郷安)	889
Tokiwai, Gyōki ... .. (常盤非麿)	586
Tokugawa, Atsushi ... .. (德川厚)	758
Tokugawa, Yoshikumi ... .. (德川義恕)	790
Tokura, Mitsusaburō ... .. (土倉光三郎)	866
Tomatsu, Magotarō ... .. (外松孫太郎)	729
Tomioka, Mataoki ... .. (富岡復起)	858
Tomioka, Sadayoshi ... .. (富岡定恭)	683
Tsuboi, Kuhachirō ... .. (坪井九八郎)	772
Tsuchiya, Mitsuharu ... .. (土屋光春)	589
Tsugaru, Tsuguyasu ... .. (津輕承靖)	948
Tsuda, Hiromichi... .. (津田弘道)	832
Tsuji, Kensuke ... .. (辻健介)	734
Tsuji, Shinji ... .. (辻新次)	577
Tsukamoto, Kōji ... .. (塚本浩次)	896
Tsurudono, Iyekatsu ... .. (鶴殿家勝)	923
Tsutsumi, Masayoshi ... .. (堤正讀)	601
Tsudzuki, Keiroku ... .. (都筑馨六)	620
Tsumori, Kuninaka ... .. (津守國榮)	846
Tsunoda, Takeo ... .. (角田武雄)	698
Usagawa, Kazumasa ... .. (宇佐川一正)	682
Uchida, Masatoshi ... .. (内田正敏)	639
Uryū, Sotokichi ... .. (瓜生外吉)	645
Utsumi, Katsuji ... .. (内海勝二)	886



BARONS.—*Cont'd.*

	Page
Uyeda, Arisawa ... .. (上田有澤)	618
Uyeda, Muneo ... .. (上田宗雄)	852
Uyehara, Yūsaku... .. (上原勇作)	687
Uzumasa, Tomoyasu ... .. (太秦供康)	711
Washino-o, Takayoshi ... (鷺尾隆順)	722
Watanabe, Akira ... .. (渡邊章)	681
Watanabe, Hanzō ... .. (渡邊半藏)	861
Watanabe, Migiwa ... .. (渡邊汀)	853
Yamada, Tōzaburō ... .. (山田東三郎)	789
Yamaguchi, Toyo-o ... .. (山口豊男)	775
Yamakawa, Kiyoshi ... .. (山川廉)	944

BARONS.—*Cont'd.*

	Page
Yamamoto, Nobushige ... (山本信成)	891
Yamanaka, Nobuyoshi ... (山中信儀)	629
Yamana, Yoshimichi ... (山名義路)	630
Yamane, Kazutsura ... .. (山根一貫)	660
Yamane, Takesuke ... .. (山根武克)	686
Yamanouchi, Masuji ... .. (山内萬壽治)	675
Yamanouchi, Osahito... .. (山内長人)	640
Yamanouchi, Toyomasa ... (山内豊政)	742
Yamanouchi, Toyoshidzu ... (山内豊静)	884
Yamazaki, Harutoshi ... .. (山崎治敏)	649
Yamazawa, Seiichi ... .. (山澤静一)	943
Yasuba, Suyeki ... .. (安場末喜)	753
Yokoyama, Takatoshi ... (横山隆俊)	836



## ADDENDA.

---

### LATEST INFORMATION.

Count Tōgō Heihachirō, Grand Cross of the Royal Order of Victoria, Great Britain.

Viscount Inaba Masanao, Knight Commander of the Royal Order of Victoria, Great Britain.

Heir of Marquis Hachisuka Mochiaki, Masaaki Hachisuka, 2<sup>e</sup> Classe de l'Ordre de la Couronne, Prusse.

Baron Ishii Kikujirō, Grand-Croix de l'Ordre de l'Aigle Blanc, Russie.

Baron Sakamoto Toshiatsu, Grand Cross of the Royal Order of Victoria, Great Britain.

Count Nogi, *d.* Sept. 13, 1912.

Baron Oki Morikata, *d.* Oct. 7, 1912.

### PROMOTIONS.

Count Sono, Jōzammi (rank).

Heir of Baron Shibusawa, Tokuichi, Jōgoi (rank).

Heir of Viscount Ōta Sukeyoshi, Sukenari, Jōgoi (rank).

Viscount Kaida, Chamberlain to H.M. the Emperor, Master of Ceremonies.

Viscount Yamaji, Jushii (rank).

Viscount Ō-oka, Jushii (rank).

Baron Saitō, Admiral.

Baron Uryū, Admiral.

Baron Igi, Jōgoi (rank).

Baron Arao, Jōgoi (rank).

Baron Tōdō, Jōgoi (rank).

Baron Hiki, Jōgoi (rank).

Baron Ikeda, Jōgoi (rank).

Baron Iga, Jōgoi (rank).  
Baron Satake, Jōgoi (rank).  
Baron Dewa, Jōzammi (rank).  
Baron Sawamura, Jōgoi (rank).  
Baron Fukao, Jōgoi (rank).  
Baron Tokura, Jōgoi (rank).  
Baron Oki, Jōzammi (rank), First Class Imperial Order of the Sacred Treasure.

#### CORRECTIONS.

Viscount Kiyoura Keigo, Junii (rank).  
Count Tanaka, Grand *Officier* de l'Ordre de la Légion d'Honneur, France.  
Count Sō (12th line), sister of *Marquis* Nahohiro Nabeshima.  
Prince Takatsukasa, son of the late *Lord*.  
Hiroyoshi, *heir, b.*  
Marquis Nakanomikado, *Jōgoi*.  
Baron Bōjō, *Second Baron*.  
Baron Den Ken, *b. Kaibara*.  
Baron Tokugawa Atsushi, *Yoshinobu Tokugawa*.  
Viscount Okabe, *Plan of the Castle at Kishiwada*.  
Viscount Kurino (12th line), *Nov.*  
Viscount Mōri, *Kunitsukasa*.  
Viscount Aoyama, *Seichoku Tsuchiya*.  
Viscount Sakai, *Ugo Province*.  
Viscount Yamanouchi, *Creation 1884*.  
Baron Harada, *Toyokichi*.  
Baron Kikkawa (3rd line), *Kikkawa*.

大正元年拾壹月一日印刷

大正元年拾壹月十五日發行

著作  
發行者兼

神奈川縣橫濱市山下町十番地

ドウグラス、アダム

印刷者

神奈川縣橫濱市山下町十番地

エス、エツチ、ソマーソン

印刷所

神奈川縣橫濱市山下町十番地

シヤパン、ガゼット新聞社

# MAP OF JAPAN

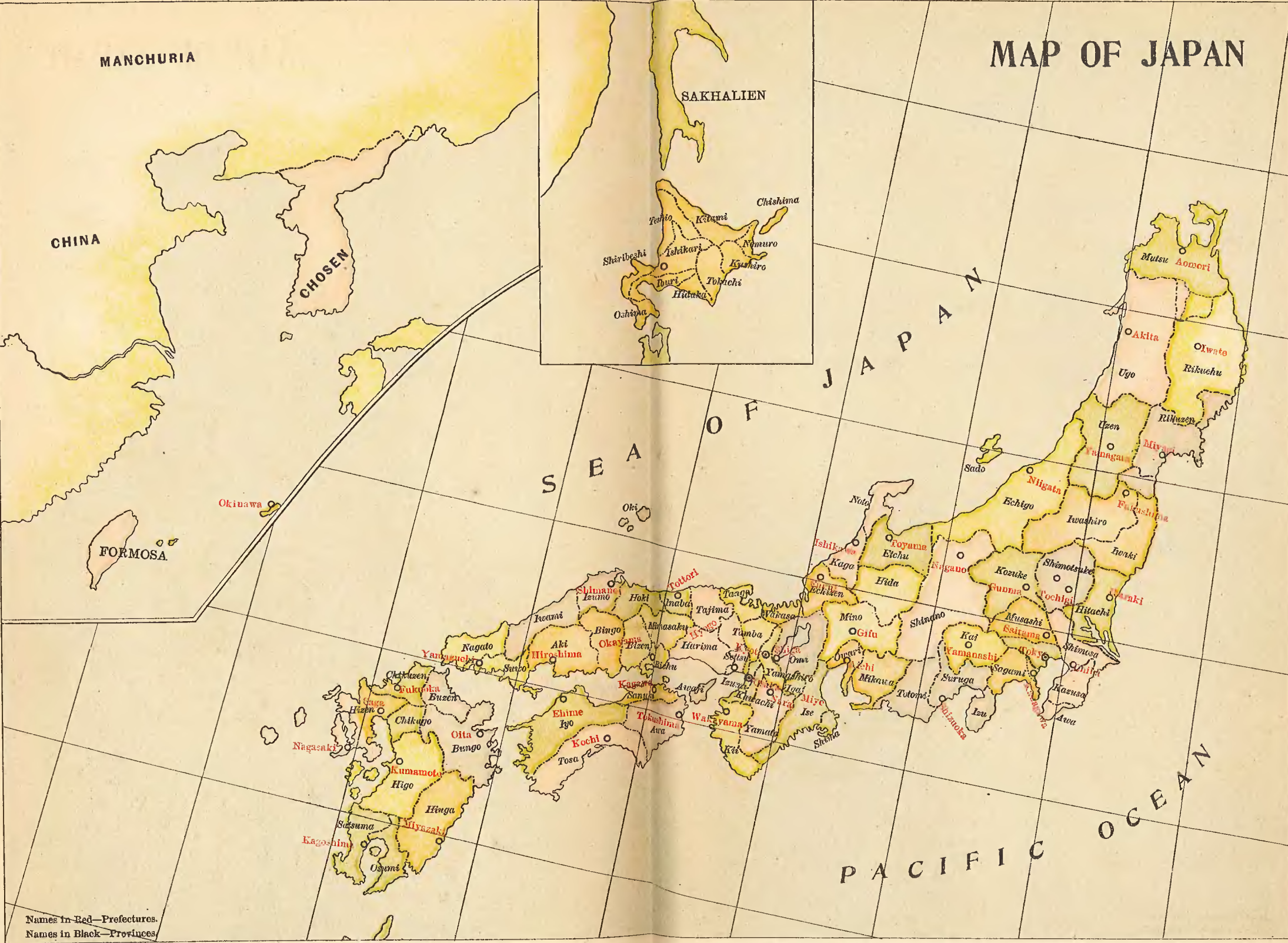

MANCHURIA

CHINA

CHOSSEN

SAKHALIEN

FORMOSA

Okinawa

SEA OF JAPAN

JAPAN

PACIFIC OCEAN

Names in Red—Prefectures.  
Names in Black—Provinces.

JAPAN  
YOKOHAMA  
TOKIO  
KOBE  
OSAKA  
BAKAN

# SAMUEL SAMUEL & CO.,

LIMITED.

FORMOSA

TAIPEH  
KELUNG  
TAKAO

**BANKERS & GENERAL MERCHANTS.**

---

**Contractors to the War Office, Admiralty and Imperial  
Government Railways. Electrical, Mechanical  
and Constructional Engineers.**

---

**AGENTS FOR**

OSAKA SHOSEN KAISHA	SWEDISH EAST ASIATIC Co.
BRITISH INDIA S. N. Co.	COMPANIA TRASATLANTICA
AUSTRIAN LLOYD S. N. Co.	ALLIANCE ASSURANCE Co.
ROYAL MAIL STEAM PACKET Co.	COMMERCIAL UNION ASSURANCE Co.
EAST ASIATIC Co., LTD.	LAW UNION & ROCK INSURANCE Co.

ALLMANNA SVENSKA ELEKTRISKA KOMPANIET OF VESTERÅS,  
SWEDEN (ELECTRICAL MACHINERY)  
ASA LEES & Co., LTD., OLDHAM, ENGLAND (SPINNING MACHINERY)  
COLE, MARCHANT & MORLEY LTD., (MILL ENGINES)  
CAMELL, LAIRD & Co. } (IRONMASTERS & SHIPBUILDERS)  
FAIRFIELD SHIPBUILDING Co. }  
JAMES HOWDEN & Co. (STEAM TURBINES & HIGH SPEED ENGINES)  
W. T. GLOVER & Co. (POWER, LIGHT & TRACTION CABLES)  
LIMA LOCOMOTIVE Co. OF LIMA, OHIO (HEAVY & LIGHT LOCOS)  
KEIGHLEY GAS ENGINE Co. (GAS ENGINES)  
KROMHOUT ENGINE Co. (MARINE OIL ENGINES)  
PETTER & Co., LTD. (STATIONARY & PORTABLE OIL ENGINES)

# China & Japan Trading Co.,

Limited.

LONDON, YOKOHAMA, TOKYO, KOBE,

OSAKA, NAGASAKI, SHANGHAI.

HEAD OFFICE: NEW YORK.

---

Importers, Exporters and  
Commission Agents.

---

Contractors to the Japanese Government.

---

## JAPAN REPRESENTATIVES FOR

COWANS, SHELDON & Co., ENGLAND,

LIFTING MACHINERY AND RAILWAY PLANT.

WM. CRAMP & SONS' SHIP AND ENGINE BUILDING Co., U.S.A.

EDWARD LLOYD, LIMITED, LONDON,

PAPER MANUFACTURERS.

SCOTTISH UNION AND NATIONAL INSURANCE Co.

DEUTSCHE SPRENGSTOFF ACT. GES., HAMBURG.

THOS. FIRTH & SONS, SHEFFIELD, ENGLAND,

STEEL MANUFACTURERS.

STANDARD VARNISH WORKS, U.S.A.

SIMPLEX CONDUITS LIMITED, ENGLAND.

INTERNATIONAL MARINE SIGNAL Co., CANADA.

TURNER TANNING MACHINERY Co., U.S.A.

NORTH BRITISH LOCOMOTIVE Co., ENGLAND.

JANDUS ELECTRIC Co., U.S.A.

TURNER BROS., LTD., ENGLAND.

*Waring & Gillow Ltd.*  
*Furnishers & Decorators*  
*to H.M. the King.*

*Specialists in*  
*Decoration*  
*Furniture*  
*Carpets*  
*Curtains*  
*Upholstery*  
*Sanitation*  
*Electric Lighting*

*Estimates & Designs Free.*

*164-180 Oxford Street, London, W.*

**Branches :**

**PARIS :**  
 62, Avenue des Champs  
 Elysees.

**BRUSSELS :**  
 70, Rue Coudenberg.

**MADRID :**  
 2, Plaza de la Lealtad.

**BUENOS AIRES :**  
 172, Avenida Alvear.



# JARDINE, MATHESON & Co., LIMITED.

Head Office - - - - SHANGHAI, CHINA.

**IMPORTERS and EXPORTERS.**  
**ENGINEERS and CONTRACTORS.**

## AGENTS FOR

THE INDO-CHINA STEAM NAVI-  
GATION Co., LTD.

Operating 40 Steamers of a total tonnage  
of about 120,000 tons. Regular lines  
on the China Coast, between Japan  
and Calcutta, and Hongkong and  
Manila. Excellent passenger accom-  
modations on all vessels.

THE GLEN LINE, LIMITED.

Trading between British and Continental  
Ports and Japan.

THE INDRA LINE, LIMITED.

Trading between New York, the Philip-  
pine Islands, and Japan.

HONGKONG FIRE INSURANCE Co.,  
LIMITED.

CANTON INSURANCE OFFICE, LTD.

ALLIANCE ASSURANCE Co., LTD.

NEW YORK LUBRICATING OIL Co.

BOMBAY-BURMAH TRADING COR-  
PORATION, LIMITED.

Teak and Hard Wood Exporters.

SPICER BROS. (London and Foreign),  
LIMITED.

Paper and Stationery Manufacturers.

MERCANTILE BANK OF INDIA, LTD.

## REPRESENTATIVES FOR

MARCONI'S WIRELESS TELEGRAPH  
Co., LIMITED.

LANCASHIRE DYNAMO & MOTOR  
COMPANY, LIMITED.

JAMES ARCHDALE & Co, LIMITED.

STORRY, SMITHSON & Co., LIMITED.

Manufacturers of "Economic" Paints  
and Compositions.

BELL'S UNITED ASBESTOS Co.,  
LIMITED.

"NATIONAL" GAS ENGINE Co.,  
LIMITED.

WESTS' GAS IMPROVEMENT Co.,  
LIMITED.

ALLAN, WHYTE & COMPANY, LTD.

Makers of Hawsers and Wire Ropes.

THE HORSEHAY COMPANY, LTD.

Makers of "Wilson" Bituminous Coal  
Gas Producer.

**YOKOHAMA.**  
**SHIMONOSEKI.**

**SHIZUOKA.**  
**NAGASAKI.**

**KOBE.**  
**TOKYO.**

# THE "JAPAN GAZETTE."

(ESTABLISHED 1867.)

**Daily Evening and Weekly Newspapers  
published (in English) in Yokohama.**

The Independent Evening Journal for  
English Readers in Japan and Abroad.

All the News of the World:—

**Latest Telegrams, Political, Commercial,  
Social and General News of the Day.  
Translations from Japanese Journals.**

SUBSCRIPTION:—DAILY EDITION = = Yen 20.00 per annum.

WEEKLY „ = = „ 10 00 „ „

POSTAGE EXTRA.

---

**A Specially Remunerative  
Medium for Advertisement.**

For any further information, apply to

*The* **MANAGER,**

**" JAPAN GAZETTE " Co.,  
No. 10, Water Street, Yokohama, Japan.**

# HONGKONG AND SHANGHAI BANKING CORPORATION.

<b>AUTHORISED CAPITAL</b> ... ..	<b>\$20,000,000.</b>
<b>PAID-UP CAPITAL</b> ... ..	<b>\$15,000,000.</b>
<b>RESERVE FUND</b> { Sterling Reserve at 2/- ... .. \$15,000,000 } { Silver Reserve ... .. \$17,000,000 }	<b>\$32,000,000.</b>
<b>RESERVE LIABILITY OF PROPRIETORS</b> ... ..	<b>\$15,000,000.</b>

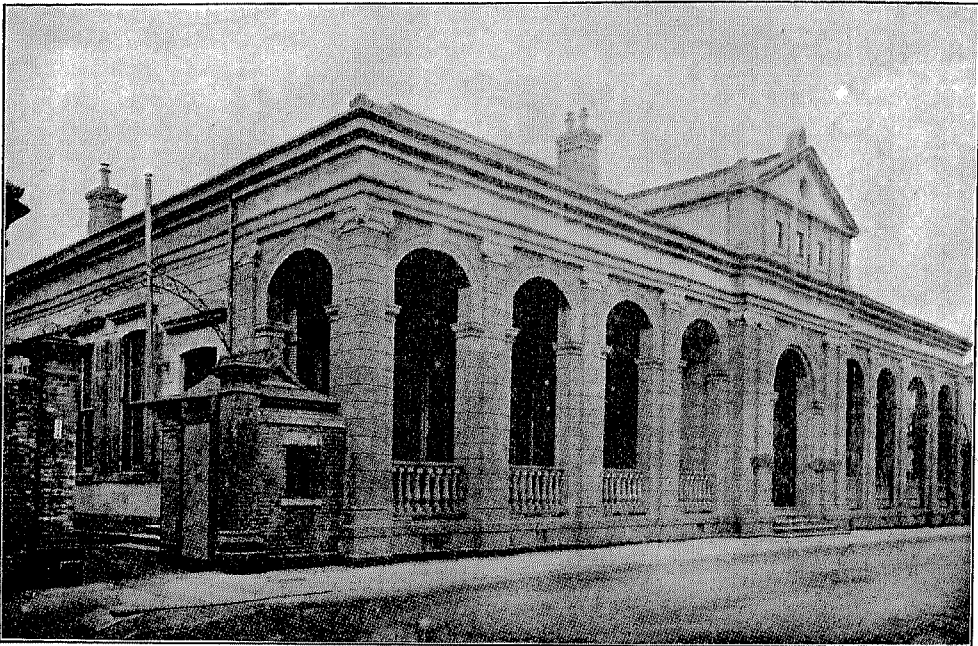

## BRANCHES AND AGENCIES.

AMOY	FOOCHOW	KOBE	PEKING	SOURABAYA
BANGKOK	HAMBURG	LONDON	PENANG	TIENTSIN
BATAVIA	HANKOW	LYONS	RANGOON	YLOILO
BOMBAY	HONKEW (S'HAI)	MANILA	SAIGON	YOKOHAMA
CALCUTTA	IPOH	MALACCA	SAN FRANCISCO	
CANTON	JOHORE	NAGASAKI	SHANGHAI	
COLOMBO	KUALA LUMPUR	NEW YORK	SINGAPORE	

**LONDON BANKERS—The London County and Westminster Bank Ltd.**

# TOYO KISEN KAISHA,

(IMPERIAL JAPANESE U.S. MAIL SERVICE)

## SAN FRANCISCO-HONGKONG LINE

VIA  
**HONOLULU, YOKOHAMA, KOBE, NAGASAKI, AND SHANGHAI (OR MANILA)**  
 Connecting with Europe, America and Australia.

## SOUTH AMERICAN LINE

BETWEEN  
**HONGKONG, MOJI, KOBE, YOKOHAMA, HONOLULU, MANZANILLO, SALINA  
 CRUZ, CALAO, IQUIQUE AND VALPARAISO.**

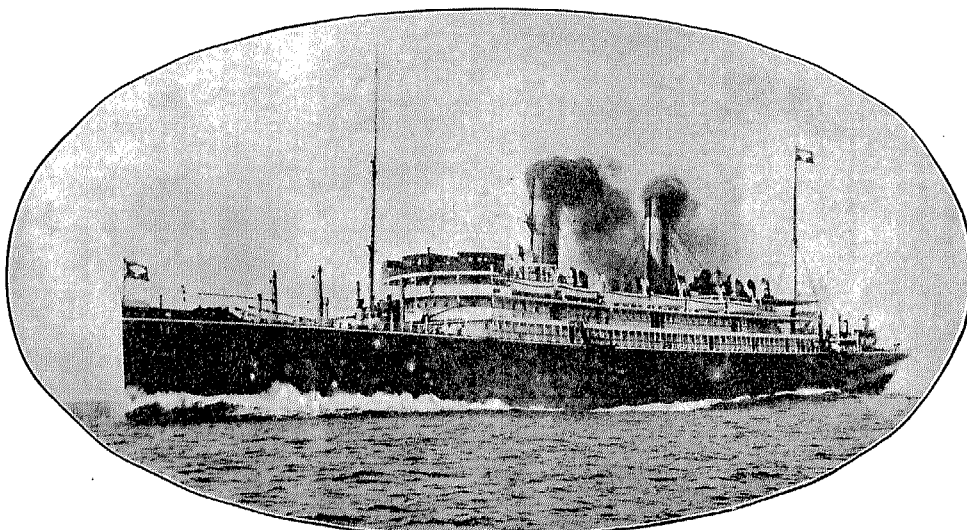

### Company's Fleet.

		Tonnage.	Speed.
S.S. "TENYO MARU"	Triple Screw Turbine	22,000	21 knots.
S.S. "CHIYO MARU"	" " "	22,000	21 "
S.S. "SHINYO MARU"	" " "	22,000	21 "
S.S. "NIPPON MARU"	Twin Screw Steamer	11,000	18 "
S.S. "HONGKONG MARU"	" " "	11,000	18 "
S.S. "KIYO MARU"	" " "	17,200	14 "
S.S. "BUYO MARU"	" " "	10,500	13 "
S.S. "ANYO MARU"	Twin Screw Turbine	18,500	15 "

**HEAD OFFICE:—TOKYO.**

**AGENCIES.**—At the different ports of call and in all Important Cities of the World.

**STANDARD OIL COMPANY  
OF NEW YORK,  
JAPAN-KOREA DIVISION.**

---

MANUFACTURERS AND IMPORTERS  
OF ALL CLASSES OF

**PETROLEUM PRODUCTS**

---

HEAD OFFICE FOR JAPAN AND KOREA:

**YOKOHAMA.**

---

BRANCH OFFICES THROUGHOUT THE EMPIRE OF  
JAPAN AND KOREA.

# INTERNATIONAL BANKING CORPORATION.

CAPITAL AND SURPLUS

U.S. \$6,500,000 - - - - - Equal Yen 13,000,000.

**HEAD OFFICE:—60, Wall Street, New York.**

**LONDON OFFICE:—36, Bishopgate, E.C.**

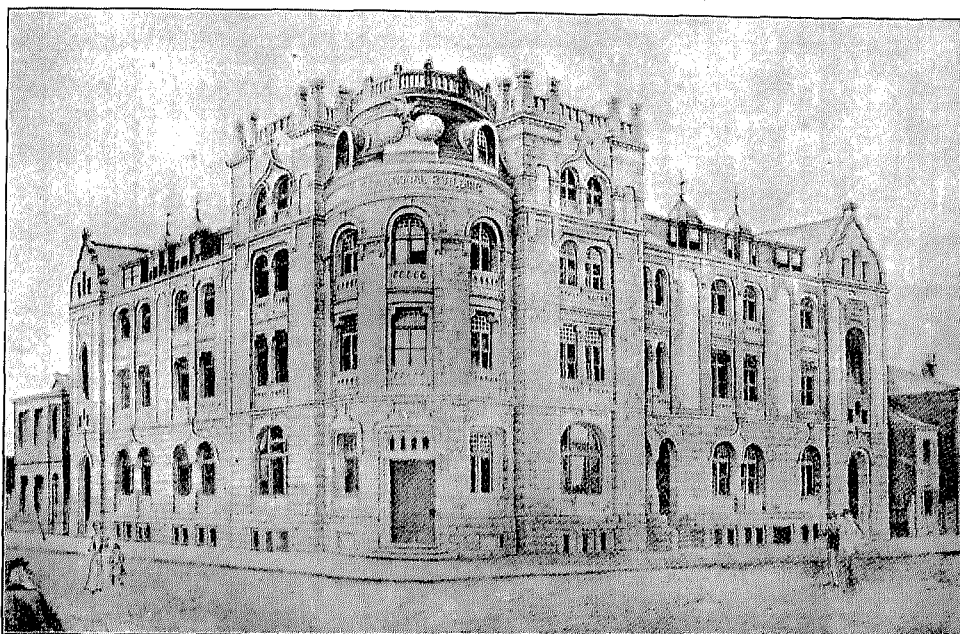

## BRANCHES.

BOMBAY, CALCUTTA, CANTON, CEBU, CITY OF MEXICO, COLON AND  
EMPIRE (REPUBLIC OF PANAMA), HANKOW, HONGKONG, KOBE,  
MANILA, PANAMA, PEKING, SAN FRANCISCO, SHANGHAI,  
SINGAPORE, WASHINGTON.

## BANKERS.

### NEW YORK.

National Bank of Commerce.  
Mechanics and Metals National Bank.

### LONDON.

National Provincial Bank of England, Ltd.  
The Capital and Counties Bank, Ltd.

THE  
**“Japan Gazette” Co.**

---

**10, Water Street, Yokohama.**

---



**PRINTERS, PUBLISHERS,  
LITHOGRAPHERS, BOOKBINDERS,  
STEREOTYPERS, ENGRAVERS,  
ENVELOPE-MAKERS,**

*Etc., Etc., Etc.*

---

Illustrated Magazines, Pamphlets,  
Books, Catalogues, Codes,  
Price Lists, and every description  
of Commercial Work. . . . .

**Speciality: High-Class Work.**

---

TELEGRAMS:—“GAZETTE” Yokohama.

TELEPHONE No. 1378 (L.D.)



By Appointment

# J. W. BENSON, Ltd.

Have had the honour of supplying H.I.M. The Emperor, many of the Imperial Princes and Princesses, and members of the Court.

Mr. Benson has himself visited Japan on several occasions, and his firm have a large, and influential business with that Empire, they have therefore an intimate knowledge of the tastes, and requirements of the Japanese Nobility and Gentry.

J. W. BENSON'S COURT JEWELS are distinguished by taste, and quality beyond all others.

## Pearls, Diamonds, Emeralds, Rubies, Sapphires, &c., &c.

A few specimens are shown. Special drawings will be sent free of charge.



Diamonds on Platinum £41.  
Others from £10.



Fine Diamond £130.  
Others from £40.



New Bandeau Tiara, Fine Diamonds with Platinum settings from £250.

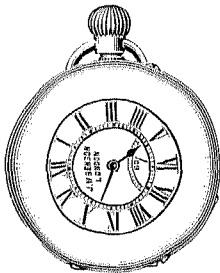

**WATCHES** of Precision and Quality (Extra Flat).

**The Best Timekeepers.**

Containing improvements special to Benson's Watches.

Wearers of Benson's Watches write they are of "incomparable excellence."

ILLUSTRATED  
BOOKS  
POST FREE.

{ No. 1, Watches, Chains, Rings in colours (with size card), Jewellery, &c.  
{ No. 2, Clocks, "Empire" Electro Plate, Sterling Silver, Dressing Cases, &c.

## Ludgate Hill & 25 Old Bond St., LONDON.

ORDERS, may be sent through Messrs. OKURA & Co., of Tokyo, who are our Agents.  
Messrs. OKURA will vouch for the faithfulness of our firm in the fulfilment of orders.



MAPPIN & WEBB  
1908 LTD.

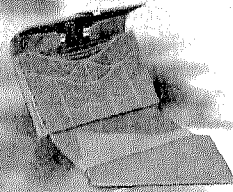
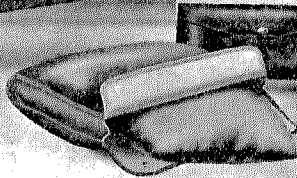
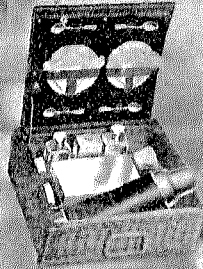
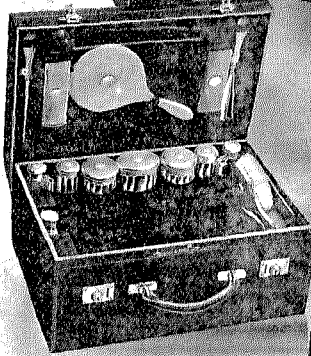
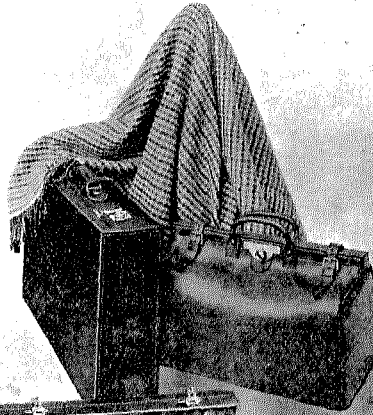

旅行用具

化粧箱及化粧袋、  
精巧寶石細工、  
金銀被セ諸器、  
刃物及ビ食卓用具、

圖解詳目錄御申越次第  
何人ニモ進呈

158-162 OXFORD ST., 2 QUEEN VICTORIA ST., & 220 REGENT ST.  
LONDON

THE "JAPAN GAZETTE" Co.

HIGH-CLASS PRINTING, LITHOGRAPHY, Etc.

10, Water Street, Yokohama.

# SIR JOHN BENNETT, LTD.

ESTABLISHED IN THE REIGN OF KING GEORGE II (1750).

**WATCH, CLOCK, & JEWELLERY MANUFACTURERS,**



Diamonds, £10  
Large selection of  
2-part rings.



Diamond, £30  
Also from £5 to  
£100



Sapphires or Rubies  
and Diamonds, £30  
Smaller sizes from £10



Diamond, £15  
Also from £5 to  
£100



Diamonds, £17 10s.  
Various patterns,  
£8 to £100

**RINGS OF EVERY DESCRIPTION. THE LARGEST AND FINEST STOCK  
IN LONDON. BEST QUALITY. LOWEST PRICES.**



Diamonds, £15  
Various patterns  
£8 to £50



Diamonds with  
Sapphires or Rubies,  
£15



Diamonds, £15  
Also from £10  
to £50



Diamonds, £11  
Also from  
£8 to £50



Diamonds with  
Ruby or Sapphire,  
£9

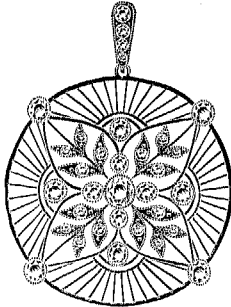

Pendant, Platinum and  
Diamonds, £50

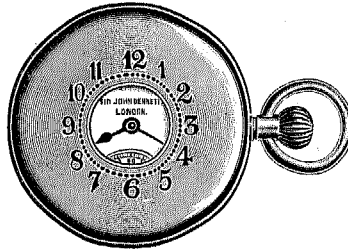

£10 Lady's Gold Keyless Lever,  
perfect for Time, Beauty, and  
Workmanship.  
Ditto in Silver, £5

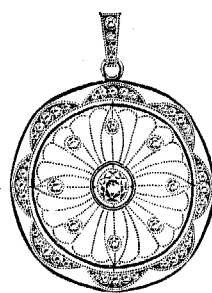

Pendant, Platinum  
and Diamonds, £30

THE  
"STANDARD,"

£25

IN GOLD.

**JEWELLERY** of every  
Description, "Chic"  
and Inexpensive.



THE  
"STANDARD,"

£15

IN SILVER.

"WORLD FAMED"  
for watches for over one  
hundred and fifty years.

Our "STANDARD" GOLD KEYLESS THREE-QUARTER PLATE ENGLISH HALF-CHRONOMETER, accurately  
timed for all climates, Jewelled in 13 actions. In massive 18-Kt. Gold Case, with Monogram or Crest richly embossed.  
In Crystal Glass Hunting or Half-Hunting Cases, £25. In Silver, £15.  
Illustrated Catalogue of Watches, Clocks, and Jewellery, complete with every novelty, sent free per post on application.

**65, Cheapside, & 105, Regent Street, LONDON.**

**J. C. VICKERY'S**

Perfectly fitted Travelling Cases, known throughout the Whole World.

For Ladies and Gentlemen. Fitted,

- Sterling Silver**
- Solid Gold**
- Solid Ivory**
- Tortoiseshell, &c.**

at all prices from **£10 to £300.**

Illustrations and Estimates post free.

Also Novelties for Gifts of all kinds in Jewellery, Silver Ware, Enamels, Bronzes, Watches, Clocks, Leather Goods, Bags, Motor Requisites.

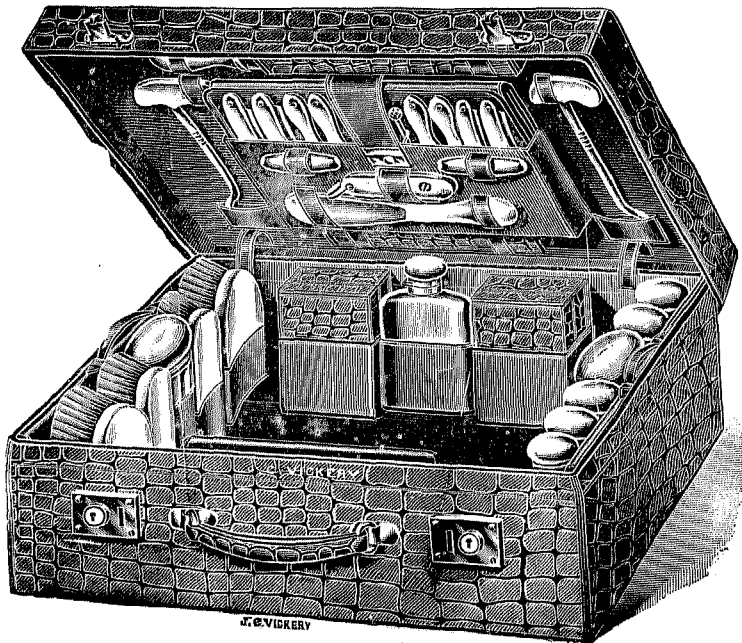

**J. C. VICKERY.**

179, 181, 183, Regent Street, LONDON, W.

Their Majesties' Dressing Case Maker and Silversmith.

トモキミ



**CULTURE PEARLS.**  
**ORIENTAL PEARLS.**

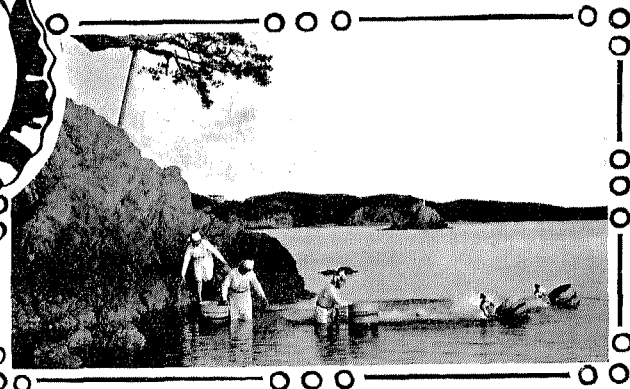

**K. MIKIMOTO**

GINZA, TOKYO.

# THE JAPAN DIRECTORY,

Published by The "Japan Gazette" Co.



Is the only Complete and Reliable Directory of the Japanese Empire issued in English.

The Forty-fifth annual Edition (1912) comprised 700 pages, exclusive of advertisements.

Complete lists of Firms, Merchants, Imperial Government Departments, Principal Japanese Firms (classified), etc., etc. . . . .

Issued early in January each year.

---

**A Splendid Advertising Medium.**

---

Further particulars may be had on application to

The MANAGER,  
**"JAPAN GAZETTE" Co.**

10, Water Street, Yokohama, Japan.

# AMERICAN TRADING COMPANY.

---

HEAD OFFICE:

NEW YORK CITY, U.S.A.

---

BRANCHES:

*Tokyo. Yokohama. Kobe. Fusan.*  
*Shanghai. Manila. London. Hamburg.*

CORRESPONDENTS:

IN ALL PARTS OF THE WORLD.

---

**MERCHANTS, ENGINEERS.**

---

**Steamship and Insurance Agents.**

---

PRESIDENT:

JAMES R. MORSE.

**General Manager for China, Japan  
and the Philippine Islands:**

D. H. BLAKE.