

KITAKŌJI, Viscount.

Kitakōji, Yorimitsu; First Viscount, last *Kuge* of the line, *b.* March 1, 1832, Jōnii (rank), *m.* Oct. 12, 1864, **HISAKO**, *b.* June 2, 1838, daughter of the late Keikwan Inokuma, Esq., and has issue,

SON.

SUKETAKE, heir, *b.* May 5, 1878, Jōgoi (rank), *m.* 2ndly, March 7, 1907, **TAKIKO**, *b.* Aug. 25, 1887, niece of Viscount Shigewaka Nakazono, and has issue,

SONS—

Iscamitsu, *b.* Apr. 23, 1901.

Suketoshi, *b.* Feb. 13, 1909.

Creation.—July 8, 1884,

Residence.—30, Sōnoshita, Koyama, Kamikamo-mura, Otagi-gōri, Kyoto Prefecture.

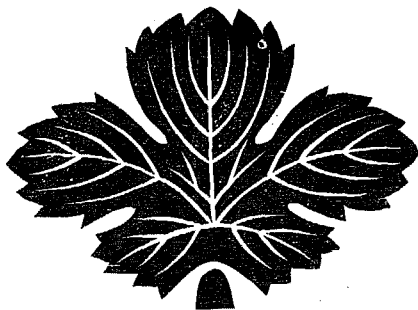

KATANO, Viscount.

Katano, Tokitsumu ; First Viscount, Ninth and last *Kuge* of the line, *b.* May 19, 1832, ex-Gentleman-in-Waiting in the Bureau of Poetry, *Jōnii* (rank), *m.* Oct. 27, 1851, **SHIGEKO**, *b.* Aug. 19, 1834, *d.* Oct. 25, 1902, Aunt of Viscount Motofusa Ikegami, and has issue,

SON.

TOKIMASA, heir, *b.* Jan. 20, 1878, Clerk of the Hōtoku Bank, *Jōgoi* (rank).

Creation.—July 8, 1884.

Residence.—16, Kobinatadai-machi, Koishikawa-ku, Tokyo.



FUKUOKA, Viscount.

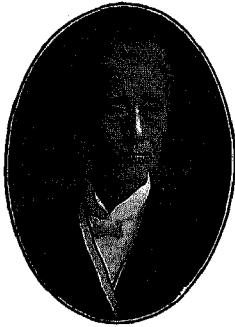

Fukuoka, Takachika; First Viscount, *b.* Kōchi Prefecture, Feb. 5, 1835, Member of the Privy Council; Councillor of the Bureau of Imperial Decorations; ex-Minister of Education; Imperial Order of the Rising Sun with Paulownia; and Jōnii (rank), *m.* 1853, TOKIKO, *b.* Jan. 26, 1835, *d.* Apr. 15, 1902, daughter of the late Shōzayemon Shimomura, Esq., and has issue,

SONS.

SHŌRŌ, *b.* 1863.

HIDEKI, heir, *b.* Sept. 21, 1871, Docteur en Sciences, Politiques et Administratives, Bruxelles Université, Belgique; LL.M. Yale University, LL.B. Columbia University, U.S.A.; Professor of the Tokyo Foreign Language School; Professor of the Peers' School; Jushii (rank), *m.* June 29, 1897, TEIKO, *b.* Apr. 5, 1877, eldest daughter of Viscount Yoritsugu Sagara, and has issue,

SON—

Takatsugu, *b.* July 17, 1902.

DAUGHTERS—

Ayako, *b.* July 23, 1898.

Yoshiko, *b.* July 12, 1900.

Momiko, *b.* Feb. 24, 1904.

Fumiko, *b.* July 27, 1911.

HIDEKUMA, *b.* Sept. 22, 1884, adopted by Kima Fukuoka, Esq.

DAUGHTERS.

KINUKO, *b.* May 8, 1859, *m.* Count Taisuke Itagaki.

TAKII, *b.* 1861, *m.* Suketsugu Sakai, Esq.

Creation.—July 8, 1884.

Residence.—59, Kanatomi-chō, Koishikawa-ku, Tokyo.

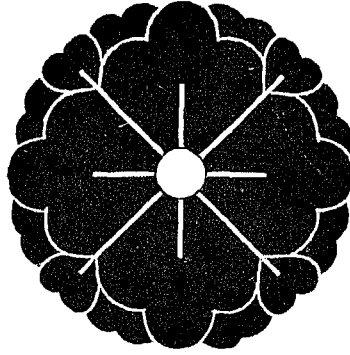

SONOIKE, Viscount.

Sonoike, Kinshidzu; First Viscount, Tenth and last *Kuge* of the line, *b.* June 25, 1835, *Jōnii* (rank), *m.* CHIKAKO, *b.* Jan. 21, 1843, great-aunt of Count Kinfuji Muromachi, and has issue,

SONS.

SANEYASU, heir, *b.* Dec. 4, 1857, Fifth Class Imperial Order of the Sacred Treasure, and *Jōshii* (rank), *m.* July 12, 1883, HARUKA, *b.* Jan. 20, 1865, younger sister of Count Sanemasa Okimachi, and has issue,

SONS—

Kinyuki, *b.* Apr. 29, 1886.

Kinnaru, *b.* May 20, 1896.

DAUGHTERS—

Itoko, *b.* Feb. 25, 1889.

Ayako, *b.* Aug. 25, 1891.

Mitsuko, *b.* Aug. 11, 1898.

NORIMARO (now Norimaro Hōri), *b.* July 18, 1868, Ritualist of the Shimokamo Imperial Shrine, Sixth Class Imperial Order of the Sacred Treasure, and *Jōrokui* (rank).

SANENOBU, *b.* Dec. 28, 1869 (see Baron Sanenobu Kitaōji).

KIN-AKI, *b.* Jan. 13, 1880.

KINNAO, *b.* Dec. 1, 1887.

DAUGHTER.

KAZUKO, *b.* Feb. 24, 1873, *m.* Sept. 29, 1890, the late Count Kimmochi Muromachi (see Count Kinfuji Muromachi).

Creation.—July 8, 1884.

Residence.—10, Sarugaku-shō Nichōme, Kanda-ku, Tokyo.

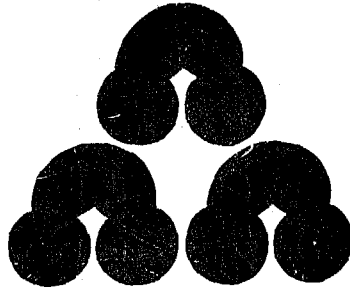

AOKI, Viscount.



Aoki, Shūzō; First Viscount, *b.* Yamaguchi, Nagato Province, Jan. 16, 1844, Member of the Privy Council; ex-Minister for Foreign Affairs; First Class Imperial Order of the Rising Sun; First Class Imperial Order of the Sacred Treasure; Grand-Croix de l'Ordre d'Albert, Saxe; Grand-Croix de l'Ordre du Mérite civil du Lion Néerlandais, Pays-Bas; Grand-Croix de l'Ordre du Faucon Blanc, Saxe-Weimar; Grand-Croix de l'Ordre d'Ernest, Saxe-Cobourg-et-Gotha; Grand-Croix de l'Ordre du Griffon, Mecklembourg-Schwerin; Grand-Croix de l'Ordre Royal militaire Portugais de Notre Seigneur Jesus Christ, Portugal; Grand-Croix de l'Ordre de la Couronne, Siam; Grand-Croix de l'Ordre de Ste. Anne, Russie; Grand-Croix de l'Ordre de Medjidie, Turquie; Grand-Croix de l'Ordre de l'Aigle Rouge enrichie de brillants, Prusse; and Jōnii (rank), *m.* Apr. 20, 1877, **ELIZABETH**, *b.* Jan. 16, 1848, younger sister of Baron Claus von Rhade, Funkenhagen, Pommern, Preussen, and has issue,

DAUGHTER.

HANA, *b.* Dec. 16, 1879, *m.* Dec. 13, 1904, Count von Hatzfeldt, son of the Duc von Tranchenberg.

Creation.—May 9, 1887.

Residence.—15, Kaminiban-chō, Kōjimachi-ku, Tokyo.

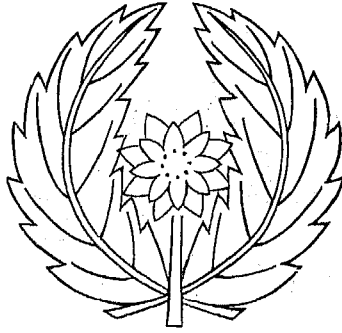

TAKASHIMA, Viscount.



Takashima, Tomonosuke; First Viscount, *b.* Kagoshima Prefecture, Nov. 9, 1844, Lieut.-General I.J.A., Member of the Privy Council; First Class Imperial Order of the Rising Sun; 3^{me} Classe de l'Ordre National de la Légion d'Honneur, France; and Junii (rank), *m.* the late HARUKO, elder sister of Einoshin Yamaguchi, Esq., and has issue,

SON.

TOMOTAKE, heir, son by adoption, son of the late Count Tomozane Yoshii (see Count Kōzō Yoshii), *b.* March 1, 1867, Colonel Inf. I.J.A., Third Class Imperial Order of the Rising Sun, Third Class Military Order of the Golden Kite, and Jōgoi (rank), *m.* June 26, 1893, TAKA, *b.* June 6, 1873, daughter of the Present Viscount.

DAUGHTERS.

TAKA (heiress).

KUMAKO, *b.* Jan. 26, 1881, *m.* Jan. 29, 1900, Sukebide Kabayama, Esq.

AIKO, *b.* Feb. 7, 1885.

Creation.—July 8, 1884.

Residence.—7, Kioi-chō, Kōjimachi-ku, Tokyo.

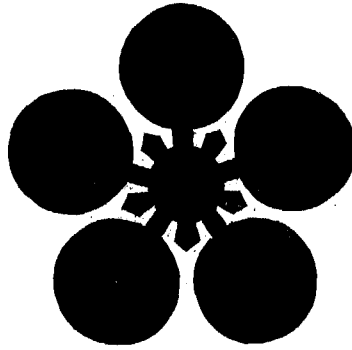

TAKATSUJI, Viscount.



Takatsuji, Osanaga; First Viscount, Thirty-fifth and last *Kuge* of the line, *b.* Nov. 29, 1840, Councillor of the Imperial Household; Second Class Imperial Order of the Sacred Treasure; and Junii (rank), *m.* YASUKO, *b.* Oct. 14, 1842, *d.* Dec. 29, 1909, daughter of the late Daiyaku Yamanouchi, Esq., and has issue,

SONS.

YOSHIMARO, heir, *b.* Aug. 3, 1871, Chamberlain to H.I.H. the Crown Prince, Master of Ceremonies, Commandeur de l'Ordre de Taikéuk, Corée, *m.* Dec. 24, 1900, SHIGE, *b.* July 14, 1879, daughter of Count Mochinori Uyesugi, and has issue,

SONS—

Masanaga, *b.* Feb. 6, 1903.
Takenaga, *b.* June. 8, 1905.
Kuminaga, *b.* Feb. 11, 1907.

DAUGHTERS—

Fusako, *b.* Dec. 29, 1901.
Kazuko, *b.* June, 8, 1908.
Tomoko, *b.* Dec. 21, 1911.

HIRONAGA, *b.* Aug. 30, 1879, Lieutenant I.J.N., Sixth Class Imperial Order of the Rising Sun, and Jōshichii (rank), *m.* Dec. 24, 1909, UMEKO, *b.* Feb. 14, 1890, daughter of Baron Kōfu Mibu.

Creation.—July 8, 1884.

Residence.—18, Fujimi-chō Gochōme, Kōjimachi-ku, Tokyo.



KAWASE, Viscount.



Kawase, Masataka; First Viscount, *b.* Yamaguchi Prefecture, Feb. 9, 1840, Member of the Privy Council; Councillor of the Bureau of Imperial Decorations; ex-Envoy Extraordinary and Minister Plenipotentiary to Great Britain; First Class Imperial Order of the Rising Sun; Grand Officier de l'Ordre de la Couronne, Italie; and Jūnii (rank), *m.* Oct. 15, 1871, **HIDEKO**, *b.* May 9, 1855, daughter of the late

Tarozayemon Egawa, Esq. and has issue,

SON.

MAKOTO, heir, *b.* Sept. 21, 1883, Engineer Lieutenant I.J.N., Jūgoi (rank), *m.* March 16, 1909, **KANEKO**, *b.* Dec. 8, 1887, younger sister of Baron Chūzō Mōri, and has issue,

SON—

Masatada, *b.* Sept. 26, 1910.

Creation.—May 24, 1887.

Residence.—2, Hirakawa-chō Gochōme, Kōjimachi-ku, Tokyo.

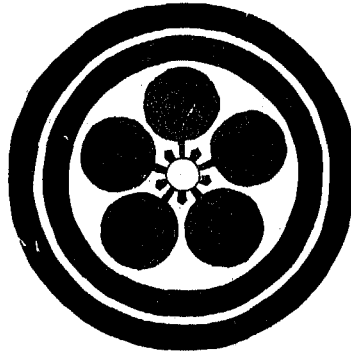

NAKAMUDA, Viscount.

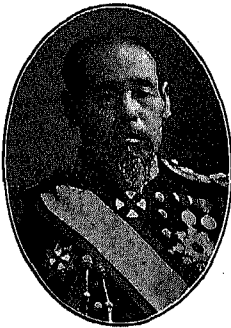

Nakamuda, Kuranosuke; First Viscount, *b.* Saga, Hizen Province, Feb. 24, 1837, Vice-Admiral I.J.N., Member of the Privy Council; First Class Imperial Order of the Rising Sun; Grand Officier de l'Ordre de la Couronne, Italie; and Junii (rank), *m.* 1871, the late UMEKO, and has issue,

SON.

TAKEMASA heir, *b.* July 10, 1877, Lieut.-Commander I.J.N., Fifth Class Imperial Order of the Rising Sun, Fourth Class Military Order of the Golden Kite, and Jōgoi (rank) *m.* Jan. 21, 1907, **SACHIKO**, *b.* Nov. 19, 1888, younger sister of Viscount Motokatsu Mōri, and has issue,

DAUGHTERS—

Matsuko, *b.* Sept. 6, 1908.

Haruko, *b.* March 10, 1910.

DAUGHTERS.

HAMAKO, *b.* Apr. 8, 1864, *m.* Sept. 3, 1886, Yorichika Sagara, Major I.J.N.

IMAKO, *b.* Feb. 14, 1867, *m.* May 22, 1896, Shūzō Tsukahara, Esq., Director of the Oriental Steamship Co.

TSUNEKO, *b.* May 18, 1879, *m.* March 17, 1899, Tatsukichi Irizawa, Doctor of Medicine (Japan), Professor of the Tokyo Imperial University.

TSURUKO, *b.* Nov. 18, 1881, *m.* Jan. 23, 1902, Chūda Ito, Doctor of Engineering (Japan), Professor of the Tokyo Imperial University.

SADAKO, *b.* July 10, 1886, *m.* Nov. 26, 1907, Kenkichi Kodera, Esq., Member of the House of Representatives.

Creation.—July 8, 1884.

Residence.—67, Minami-machi Rokuchōme, Aoyama, Akasaka-ku, Tokyo.

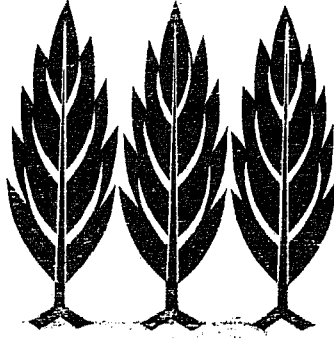

SUGI, Viscount.

Sugi, Magoshichirō; First Viscount, *b.* Yamaguchi Prefecture, Jan. 16, 1885, Member of the Privy Council; Councillor of the Bureau of Imperial Decorations; First Class Imperial Order of the Rising Sun; Order of the Crown, Hawaii; Grand-Croix de l'Ordre de la Couronne, Italie; and Junii (rank), *m.* the late CHISE, and has issue,

SONS.

TAKEJIRō, heir, *b.* May 15, 1870, ex-Private Secretary to the Prime Minister; Fifth Class Imperial Order of the Rising Sun; Grand Officier de l'Ordre de Ste. Anne, Russie; Commandeur de l'Ordre des S.S. Maurice-et-Lazare, Italie; Chevalier de l'Ordre National de la Légion d'Honneur, France; and Jōgoi (rank), *m.* Dec. 25, 1903, **KUNr**, *b.* June 1, 1885, younger sister of Viscount Hiroaki Tamura, and has issue,

SONS—

Shichirō, *b.* Nov. 4, 1905.

Chōsuke, *b.* May 1, 1908.

DAUGHTER—

Eiko, *b.* Apr. 17, 1907.

Naoko, *b.* Nov. 28, 1909.

UMESABURō, *b.* Oct. 21, 1873, Jurokui (rank), *m.* March 6, 1903, **FUMr**, *b.* Feb. 22, 1885, daughter of Nobuzō Fukuhara, Esq.

DAUGHTER.

MATSU, *b.* July 9, 1877, *m.* March 31, 1896, Kingorō Kawamura, Esq., Vice-Minister of the Imperial Household, Third Class Imperial Order of the Rising Sun, and Jushii (rank).

Creation.—May 9, 1887.

Residence.—22, Hirakawa-chō Gochōme, Kōjimachi-ku, Tokyo.

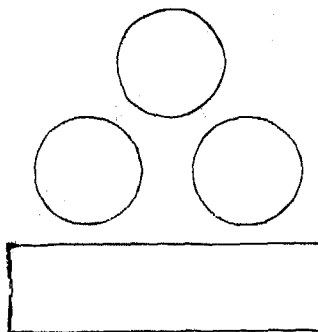

WATANABE, Viscount.

Watanabe, Noboru; First Viscount, *b.* Saga Prefecture, Apr. 8, 1838, ex-President of the Board of Auditors; ex-Genroin Giwkan (Senator); First Class Imperial Order of the Rising Sun; Chevalier de l'Ordre des S.S. Maurice-et-Lazare, Italie; and Junii (rank), *m.* Iku, *b.* Sept. 15, 1858, and has issue,

SONS.

SHICHIRŌ, heir, *b.* Apr. 8, 1875, Jugoi (rank).

HACHIRŌ, *b.* March, 1887.

Creation.—May 9, 1887.

Residence.—13, Naka-machi, Azabu-ku, Tokyo.

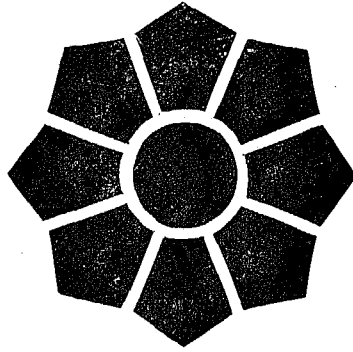

KIYOURA, Viscount.

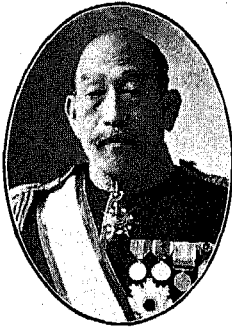

Kiyoura, Keigo; First Viscount, *b.* Kumamoto Prefecture, Feb. 14, 1850, Member of the Privy Council; Councillor of the Bureau of the Imperial Family and Nobles in the Imperial Household Department; ex-Minister of Justice; ex-Minister for Home Affairs; First Class Imperial Order of the Rising Sun; First Class Imperial Order of the Sacred Treasure; 3^{me} Classe du 1^{er} Grade de l'Ordre du Double Dragon, Chine; Grand-Croix de l'Ordre de Léopold, Belgique; Commandeur de l'Ordre de l'Osmanié, Turquie; *m.*

Nov. 15, 1876, Tō, *b.* Feb. 10, 1858, eldest daughter of Hidetatsu Kiyoura, Esq., and has issue,

SONS.

YASUTSUNE, heir, *b.* Nov. 26, 1883, Jugoi (rank), *m.* June 16, 1909, **TOSHI**, *b.* May 22, 1888, eldest daughter of Torao Ōmori, Esq.

KEIKICHI, *b.* Dec. 19, 1886.

TOYOAKI, *b.* Aug. 28, 1888.

TSUNEMICHI, *b.* March 23, 1891.

YASUNAO, *b.* Feb. 4, 1894.

SUYEO, *b.* Feb. 16, 1898.

DAUGHTERS.

SHIZU, *b.* Aug. 1, 1877, *m.* Nov. 26, 1897, Shigejirō Ogawa, Doctor of Law (Japan), Fifth Class Imperial Order of the Sacred Treasure, and Jōgoi (rank).

SAKI, *b.* June 10, 1884, *m.* Aug. 13, 1903, Tomoye Utsunomiya, Esq.

Creation.—Baron Feb. 27, 1902; Viscount Sept. 21, 1907.

Residence.—2315, Araiijuku, Iriarai-mura, Ebara-gōri, Tokyo Prefecture.

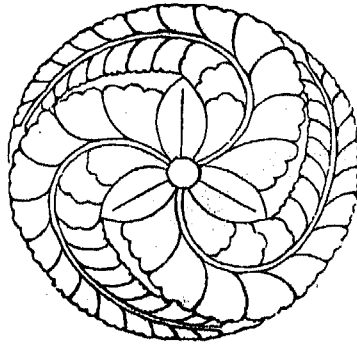

KURODA, Viscount.



Kuroda, Kiyotsuna; First Viscount, *b.* Kagoshima, Satsuma Province, March 21, 1830, Member of the Privy Council; ex-Councillor of the Imperial Household; ex-Member of the House of Peers; ex-Genrōin Gikwan (Senator); First Class Imperial Order of the Rising Sun; and Junii (rank), *m.* ТЫКО, *b.* Oct. 10, 1837, *d.* July 31, 1904, younger sister of Hachirōdayū Hiraoka, Esq., and has issue,

SON.

KIYOTERU, heir, *b.* June 29, 1866, Professor of the Tokyo Fine Art Academy, Jushii (rank).

Creation.—May 24, 1887.

Residence.—177, Kōgai-chō, Azabu-ku, Tokyo.

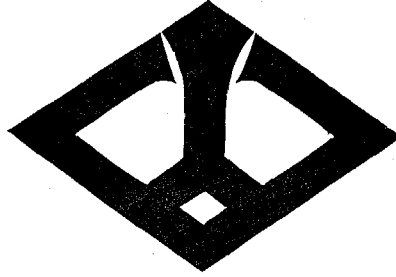

YAMAO, Viscount.

Yamao, Yōzō; First Viscount, *b.* Yamaguchi Prefecture, Oct. 8, 1837, ex-Councillor of the Imperial Household; First Class Imperial Order of the Rising Sun; and Junii (rank), *m.* June 1, 1870, **TANEKO**, *b.* March 15, 1855, *d.* Feb. 7, 1892, daughter of the late Yoshimoto Iwase, Esq., and has issue.

SONS.

SABURŌ, heir, *b.* Nov. 25, 1877, Jōgoi (rank), *m.* Feb. 5, 1906, **SUYEKO**, *b.* June 3, 1888, younger sister of Prince Kinyoshi Manjō.

DAUGHTERS.

SUYEKO, *b.* May 19, 1871, *m.* Sept. 26, 1888, Marquis Takamasa Kido.
CHIYOKO, *b.* Nov. 18, 1876, *d.* 1904, *m.* 1896, Count Kinjiō Hirozawa.
YONEKO, *b.* July 27, 1880, *d.* Dec. 21, 1911, *m.* Nov. 10, 1900, the Hon. Wataru Mayejima (see Baron Hisoka Mayejima).
TSURUKO, *b.* Jan. 13, 1882, *m.* July 22, 1901, Hisatsuna Furuya, Esq.
KAMEKO, *b.* Dec. 7, 1883, *m.* May 8, 1905, Count Kinjiō Hirozawa.
TORIKO, *b.* Oct. 23, 1885, *m.* Apr. 9, 1912, the Hon. Wataru Mayejima.
UMEKO, *b.* Oct. 5, 1899.

Creation.—May 24, 1887.

Residence.—5, Higashitoriizaka-machi, Azabu-ku, Tokyo.

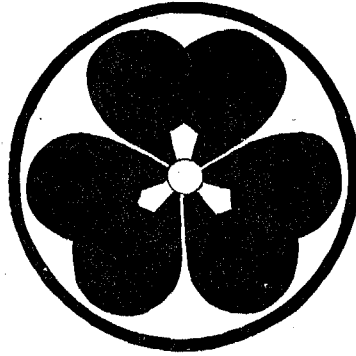

ITO, Viscount.

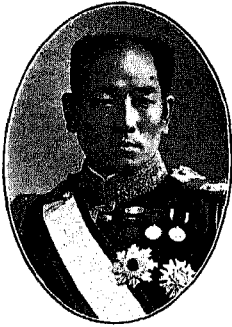

Itō, Miyoji; First Viscount, *b.* Nagasaki Prefecture, May 9, 1857, Member of the Privy Council; Councillor of the Bureau of Imperial Decorations; ex-Minister of Agriculture and Commerce; ex-General Secretary of Itō Cabinet; ex-Chief Secretary of the Privy Council; First Class Imperial Order of the Rising Sun; Commandeur de l'Ordre de la Vigilance ou du Faucon Blanc, Maison de Saxe-Weimar; Grand Officier de l'Ordre de St. Stanislas, Russie; Grand-Croix de l'Ordre des S.S. Maurice-et-Lazare, Italie; and Junii (rank), *m.* Nov.

12, 1877, *AYAYE*, *b.* July 9, 1858, and has issue,

SONS.

TARŌ, heir, *b.* Jan 23, 1880, Master of the Hunt, Assistant Paymaster 1st Class I.J.N., Jōgoi (rank).

JIRŌ, *b.* July 17, 1884, Engineer of the Imperial Government Railways, Jushichii (rank).

SABURŌ, *b.* March 16, 1886.

SHIRŌ, *b.* Nov. 17, 1889, 2nd-Lieutenant I.J.A.

GORŌ, *b.* Aug. 28, 1891.

ROKURŌ, *b.* Sept. 16, 1893.

SHICHIŌ, *b.* Nov. 3, 1896.

KURŌ, *b.* Jan. 19, 1899.

JŪICHIŌ, *b.* Jan. 8, 1907.

DAUGHTERS.

MICHI, *b.* Aug. 15, 1892, *m.* Apr. 8, 1910, the Hon. Kitaru Haraguchi (see Baron Kensai Haraguchi).

MIMI, *b.* June 15, 1900.

Creation.—Baron May 9, 1895; Viscount Sept. 23, 1907.

Residence.—17, Nagata-chō Nichōme, Kōjimachi-ku, Tokyo.

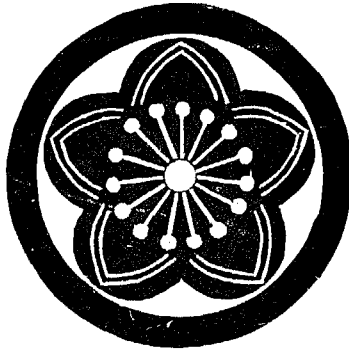

INOUYE, Viscount.

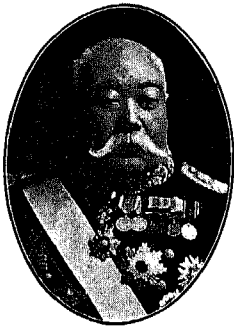

Inouye, Yoshika ; First Viscount, *b.* Kagoshima Prefecture, *b.* Nov. 3, 1845, Admiral of the Fleet I.J.N. ; Member of the Military Council ; First Class Imperial Order of the Rising Sun ; Second Class Military Order of the Golden Kite ; Commandeur de l'Ordre du Medjidie, Turquie ; Grand-Croix de l'Ordre d'Yiwha, Corée ; and Junii (rank), *m.* MITSUKO, *b.* Sept. 23, 1850, sister of Viscount Kanetomo Ijūin, and has issue,

SON.

TORA, heir, *b.* Jan. 15, 1882, Jugoi (rank), Master of Ceremonies, *m.* July 13, 1911, **TOKUKO**, *b.* Oct., 1890, daughter of Nagamoto Nakajima, Esq., Gentleman-in-Waiting in the "Kinkei Hall," Member of the House of Peers, and has issue,

SON—

Yoshimasa, *b.* Aug. 6, 1912.

DAUGHTERS.

HIDEKO, *b.* Nov. 13, 1875, *m.* Sept. 14, 1899, Kenjiro Matsumoto, Esq.

KIYOKO, *b.* July 7, 1878, *m.* Yūjirō Nishio, Captain I.J.N., Fourth Class Imperial Order of the Rising Sun, and Jugoi (rank).

Creation.—Baron May 24, 1887 ; Viscount Sept. 21, 1907.

Residence.—33, Hiro-o-machi, Azabu-ku, Tokyo.

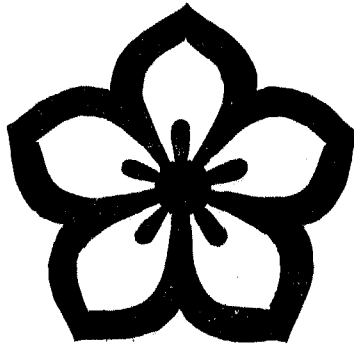

HASEGAWA, Viscount.

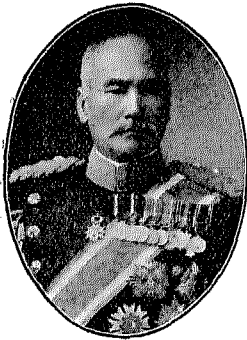

Hasegawa, Yoshimichi; First Viscount, *b.* Iwakuni, Suō Province, Aug. 26, 1850, General I.J.A., Chief of the General Staff; Imperial Order of the Rising Sun with Paulownia; First Class Military Order of the Golden Kite; Grand Cordon de l'Ordre de la Règle d'Or, Corée; Officier de l'Ordre National de la Légion d'Honneur, France; 1^{re} Classe de l'Ordre de l'Aigle Rouge, Prusse; and Junii (rank), *m.* 1st, the late AI, 2ndly, May 28, 1889, TATSUKO, *b.* July 8, 1864, daughter of the late Magoshirō Uchida, Esq., and has issue by his first marriage,

SON.

ISABURŌ, heir, son by adoption, son of the late Ujitomo Suzuki, Esq., *b.* Oct. 5, 1871, Major Inf. I.J.A., Fourth Class Imperial Order of the Rising Sun, Fourth Class Military Order of the Golden Kite, and Jōgoi (rank), *m.* Oct. 6, 1894, KATSUKO, *b.* Sept. 11, 1878, eldest daughter of the Present Viscount, and has issue,

SON—

Tōkichi, *b.* Jan. 25, 1895.

DAUGHTERS—

Yoshiko, *b.* Oct. 28, 1897.

Takako, *b.* July 22, 1899.

Fumiko, *b.* Oct. 21, 1902.

Toshiko, *b.* Oct. 26, 1904.

Hiroko, *b.* Aug. 18, 1910.

Creation.—Baron Aug. 20, 1895; Viscount Sept. 21, 1907.

Residence.—40, Waseda-machi, Ushigome-ku, Tokyo.

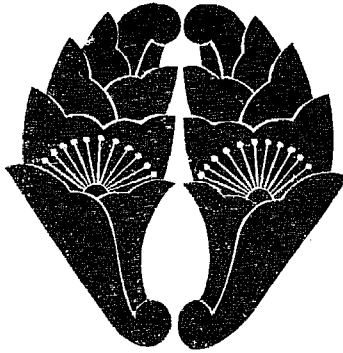

NABESHIMA, Viscount.

Nabeshima, Naoyoshi; First Viscount, last Feudal Lord of the Kashima Clan, Hizen Province, *b.* Dec. 11, 1843, Gentleman-in-Waiting in the "Kinkei Hall"; Member of the House of Peers; Second Class Imperial Order of the Sacred Treasure; and Junii (rank), *m.* AIKO, *b.* May 21, 1843, daughter of the late Lord Naomasa Nabeshima, and has issue,

SON.

NAHOTADA, heir, son by adoption, son of Marquis Nahohiro Nabeshima, *b.* May 6, 1889, Jugoi (rank), *m.* May 13, 1911, **MASA**, *b.* Dec. 13, 1895, sister of Viscount Motohide Mōri.

Creation.—July 8, 1884.

Residence.—333, Minamikashima-mura, Fujitsu-gōri, Saga Prefecture.

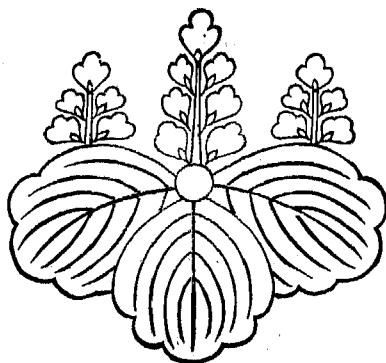

SOGA, Viscount.



Soga, Sukenori; First Viscount, *b.* Fukuoka Prefecture, Dec. 25, 1843, Lieut.-General I.J.A.; Member of the House of Peers; First Class Imperial Order of the Rising Sun; and Junii (rank), *m.* Sept. 7, 1882, **AKIKO**, *b.* Nov. 2, 1850, elder sister of Baron Takushō Hanazono, and has issue,

SON.

SUKEKUNI, heir, *b.* July 16, 1870, Captain I.J.A., Fourth Class Imperial Order of the Rising Sun; Chevalier de l'Ordre National de la Légion d'Honneur, France; 3^{me} Classe de l'Ordre Royal de la Couronne, Prusse; Officier de l'Ordre de la Couronne, Italie; and Jushii (rank), *m.* Dec. 1, 1896, **TERUKO**, *b.* Dec. 17, 1876, elder sister of Baron Nobukiyo Matsuzono, and has issue,

SONS—

Sakefumi, *b.* Oct. 12, 1899.
Suketora, *b.* Oct. 12, 1902.
Norikadzu, *b.* Nov. 23, 1905.
Norisada, *b.* March 24, 1911.

DAUGHTERS—

Kiyoko, *b.* Feb. 1, 1901.
Moriko, *b.* May 7, 1904.
Tomoko, *b.* Feb. 9, 1907.
SUKEMITSU, *b.* Sept. 12, 1880.

DAUGHTERS.

MITSUKO, *b.* Sept. 23, 1874, *m.* June 27, 1898, the late Senzaburō Tachibana.
TATSUYE, *b.* July 8, 1897.

Creation.—Baron May 5, 1900; Viscount Sept. 23, 1907.
Residence.—14, Suzuki-chō, Surugadai, Kanda-ku, Tokyo.

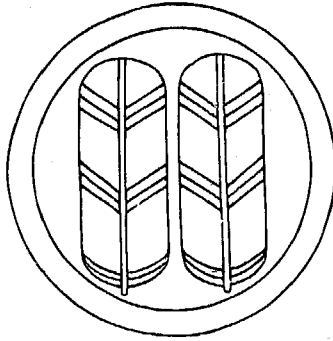

KAWAMURA, Viscount.



Kawamura, Kageakira; First Viscount, *b.* Kagoshima Prefecture, Feb. 26, 1850, General I.J.A., Member of the Military Council; Commander of the Tokyo Garrison; Imperial Order of the Rising Sun with Paulownia; Grand-Croix de l'Ordre des S. S. Maurice-et-Lazare, Italie; Officier de l'Ordre National de la Légion d'Honneur, France; First Class Military Order of the Golden Kite, and Juuii (rank), *m.* May 20, 1871, *SEI*, *b.* May 10, 1856, daughter of the late Shinzayemon Kawamura, Esq., and has issue,

SONS.

KAGETOSHI, heir, *b.* Feb. 8, 1871, Clerk of the Japan Mail Steamship Co., Sixth Class Imperial Order of the Rising Sun, and Jōgoi (rank), *m.* Dec. 2, 1894, **HISA**, *b.* June 18, 1877, daughter of the late Kenkichi Matsuoka, Esq., and has issue,

SON—

Kagetomo, *b.* Apr. 28, 1898.

DAUGHTER—

Kana, *b.* Aug. 10, 1901.

HIROSHI, *b.* Oct. 2, 1880, *m.* Nov. 6, 1908, **Toyo**, *b.* May 9, 1891, daughter of Takayoshi Zushi, Esq.

TATEO, *b.* March 8, 1885, adopted by Hikomatsu Iwazaki, Esq.

DAUGHTER.

EIKO, *b.* March 15, 1879, *m.* Jan. 6, 1897, Masataka Narita, Colonel I.J.A., Third Class Imperial Order of the Rising Sun, Third Class Military Order of the Golden Kite, and Jōgoi (rank).

Creation.—Baron Dec. 4, 1895; Viscount Sept. 21, 1907.

Residence.—65, Kita-machi Shichōme, Aoyama, Akasaka-ku, Tokyo.



MIMUROTO, Viscount.

Mimuroto, Masamitsu; Second Viscount, *b.* Nov. 9, 1842, Ritualist of the Great Imperial Shrine at Ise; Fifth Class Imperial Order of the Sacred Treasure; and Junii (rank), succeeded Aug. 21, 1901, *m.* 1st., the late TADAKO, 2ndly, FUSAKO, *b.* June 7, 1871, daughter of the late Count Takaatsu Washino-o, and has issue,

SONS.

HARUMITSU, heir, son by adoption, *b.* July 14, 1849, Jūshii (rank), has issue,

SON -

Shigemitsu, *b.* May 1873, *m.* Oct. 1902, AKIKO, *b.* Sept. 18, 1873, younger sister of Viscount Kazufusa Hagiwara, and has issue,

SONS -

Tamemitsu, *b.* May 5, 1903.

Fumimitsu, *b.* June, 1906.

Mitsuteru, *b.* August, 1907.

MITSUTSŪ, *b.* Sept. 16, 1879.

YOSHIMITSU, *b.* Aug. 4, 1884.

YUKIMITSU, *b.* May 18, 1886.

DAUGHTERS.

KINUKO, *b.* Dec. 14, 1881.

IOKO, *b.* March 26, 1891.

SHIGEKO, *b.* Nov. 15, 1907.

His Lordship's father, the late Viscount Takemitsu Mimuroto, last *Kuge* of the line, Jōnii (rank).

Creation.—July 8, 1884.

Residence.—Isejinguishichōkwansha, Miye Prefecture.

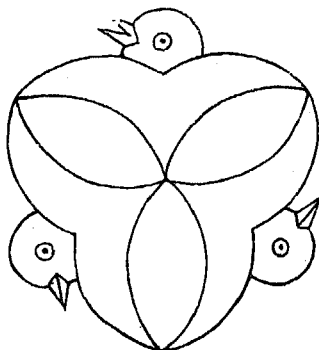

HANABUSA, Viscount.



Hanabusa, Yoshimoto; First Viscount, *b.* Okayama, Bizen Province, Jan. 1, 1842, Member of the Privy Council; Vice-President of the Japan Red Cross Society; ex-Vice-Minister of the Imperial Household; ex-Vice-Minister of Agriculture and Commerce; ex-Minister Extraordinary and Plenipotentiary; First Class Imperial Order of the Rising Sun; Grand-Croix de l'Ordre de Ste. Anne, Russie; Grand-Croix de l'Ordre de St. Stanislas, Russie; Grand-Croix de l'Ordre du Soleil et du Lion, Perse; Grand-Croix de l'Ordre de l'Etoile Polaire, Suède et Norvège; Commandeur de l'Ordre National de la Légion d'Honneur, France; 3^{me} Classe du 1^{er} Grade de l'Ordre du Double Dragon, Chine; Grand-Croix de l'Ordre d'Yiwha, Corée; Junii (rank), *m.* CHIDZUKO, *b.* June 26, 1853, Fourth Class Imperial Order of the Crown, daughter of the late Jun-ichi Aoki, Esq., and has issue,

SON.

TARŌ, heir, *b.* Apr. 19, 1873, Lieut.-Commander I.J.N., Fifth Class Imperial Order of the Rising Sun, Fifth Class Military Order of the Golden Kite, and Jōgoi (rank), *m.* June 24, 1901, SHIDZUKO, *b.* June 12, 1880, daughter of Count Keizō Kagawa, and has issue.

SONS—

Kōtarō, *b.* Nov. 2, 1907.

Fukujirō, *b.* Apr. 15, 1910.

DAUGHTER—

Ayako, *b.* May 23, 1906.

DAUGHTER.

TOYOKO, *b.* Oct. 25, 1896.

Creation.—Baron June 5, 1896; Viscount Sept. 23, 1907.

Residence.—9, Shirokanesankō-chō Nichome, Shiba-ku, Tokyo.

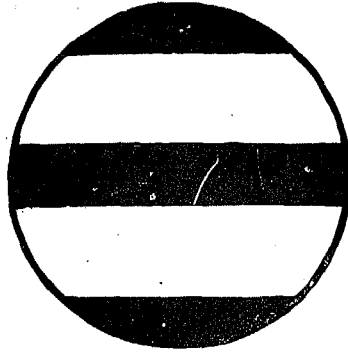

ŌSHIMA, Viscount.



Ōshima, Yoshimasa; First Viscount, *b.* Nagato Province, Aug. 15, 1850, General I.J.A.; Member of the Military Council; ex-Governor-General of Kwantung; Imperial Order of the Rising Sun with Paulownia; Second Class Military Order of the Golden Kite; Grand-Croix de l'Ordre de l'Aigle Blanc, Russie; 1^{re} Classe de l'Ordre de l'Aigle Rouge, Prusse; Grand-Croix de l'Ordre d'Yiwha, Corée; 2^o Classe du 1^{er} Grade de l'Ordre du Double Dragon, Chine; and Junii (rank), *m.* May 10, 1880, **HATSU**, *b.* June, 17, 1865, daughter of Yoshiakira Sakuma, Esq., and has issue,

SONS.

MICHTARŌ, heir, *b.* Oct. 8, 1884, Lieutenant Inf. I.J.A., Sixth Class Imperial Order of the Sacred Treasure, and Jugoi (rank).

YOSHIZŌ (now Yoshizō Sakuma), *b.* Aug. 4, 1888.

DAUGHTER.

FUMIKO, *b.* Sept. 13, 1890, *m.* March 19, 1908, Shun-ichi Nagaoka, Esq., in Diplomatic Service.

Creation.—Baron Aug. 20, 1896; Viscount Sept. 21, 1907.

Residence.—115, Kitaura-machi, Naitōshinjūku, Toyotama-gōri, Tokyo Prefecture.

TAJIRI, Viscount.

Tajiri, Inajirō; First Viscount, Doctor of Law (Japan), *b.* Kagoshima Prefecture, June 29, 1850, President of the Board of Auditors; Professor of the Tokyo Imperial University; ex-Minister of Finance; First Class Imperial Order of the Rising Sun; and Junii (rank), *m.* Apr. 15, 1881, **Yoshi**, *b.* June 13, 1864, eldest daughter of Moritomi Saigusa, Esq., and has issue,

SONS.

TETSUTARŌ, heir, *b.* July 2, 1883, Jugoi (rank).

MIZUO, *b.* Apr. 20, 1890.

AKISATO, *b.* July 9, 1892.

MINORI, *b.* May 25, 1894.

DAUGHTERS.

TOMI, *b.* Dec. 9, 1887, *m.* May 15, 1907, Shō Hoshino, Esq., Clerk of the Bank of Japan.

TOYO, *b.* Jan. 18, 1900.

TAKA, *b.* July 2, 1903.

MURA, *b.* Dec. 19, 1910.

Creation.—Baron Oct. 31, 1895; Viscount Sept. 21, 1907.

Residence.—46, Kanatomi-chō, Koishikawa-ku, Tokyo.



WATANABE, Viscount.



Watanabe, Kunitake; First Viscount, younger brother of Count Chiaki Watanabe, *b.* Nagano Prefecture, May 5, 1846, ex-Minister of Finance; ex-Minister of Communications; First Class Imperial Order of the Sacred Treasure; Grand-Croix de l'Ordre des S. S. Maurice-et-Lazare, Italie; and Junii (rank), has issue.

SON.

CHIFUYU, heir, son by adoption, nephew of the present Viscount, *b.* May 5, 1876, *m.* Dec., 1904, YOSHIKO, *b.* Jan. 16, 1885, daughter of Keizaburō Moto-o, Esq., Third Class Imperial Order of the Sacred Treasure, Jōshii (rank), and has issue,

SONS—

Take, *b.* Feb. 15, 1906.

Satoshi, *b.* June 26, 1910.

Creation.—October 20, 1895.

Residence.—35, Hommura-chō, Azabu-ku, Tokyo.

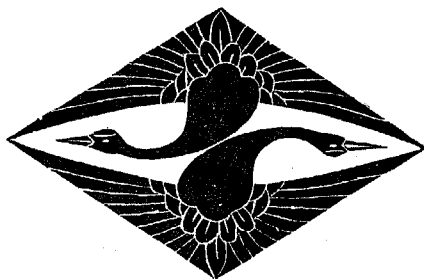

FUSHIHARA, Viscount.

Fushihara, Nobutaru ; First Viscount, son of the late Lord Nobusato Fushihara (last *Kuge* of the line, Jōzammī (rank)), *b.* May 27, 1845, Member of the House of Peers ; ex-Chamberlain to H.M. the Emperor ; Fourth Class Imperial Order of the Rising Sun ; and Junii (rank), *m.* ТОМЕКО, *b.* Apr. 15, 1845, great-aunt of Viscount Motoaki Jimyōin, and has issue,

SON.

TSUNEMARO, *b.* Oct. 11, 1867.

SHŪ, *b.* Jan. 25, 1887.

DAUGHTERS.

TAMIKO, *b.* Aug. 1, 1869, *m.* Baron Masayuki Fujiye.

NAKAKO, *b.* Dec. 6, 1879.

Creation.—July 8, 1884.

Residence.—11, Shimokamo-mura, Otagi-gori, Kyoto Prefecture.

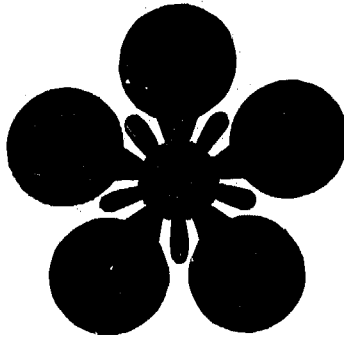

MAYEDA, Viscount.



Mayeda, Toshika ; First Viscount, last Feudal Lord of the Daishōji Clan, Kaga Province, Fourteenth *Daimyo* of the line, Ritualist, Fourth Class Imperial Order of the Rising Sun, Junii (rank), *m.* Nov. 11, 1864, **SACHIKO**, *b.* May 6, 1846, aunt of Count Toshiatsu Mayeda, and has issue,

DAUGHTERS.

KADZUKO, *b.* Oct. 8, 1870, *m.* Feb. 22, 1887, Viscount Masanao Inaba.

TOMIKO, *b.* March 26, 1878, *m.* Toshielika Mayeda, Esq., and has issue,

SON—

Toshimitsu, heir, Jan. 4, 1905.

DAUGHTER—

Fumiko, *b.* Apr. 20, 1907.

Creation.—July 8, 1884.

Residence.—42, Omote-chō, Koishikawa-ku, Tokyo.

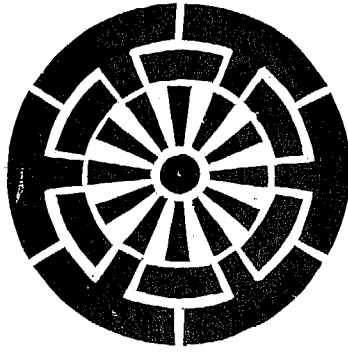

SAKAKIBARA, Viscount.



Sakakibara, Masataka; First Viscount, last Feudal Lord of the Takata Clan, Echigo Province, Fourteenth *Daimyo* of the line, *b.* Feb. 4, 1843, ex-Gentleman-in-Waiting in the Imperial Household. Fourth Class Imperial Order of the Rising Sun, Junii (rank), has issue,

SON.

MASAKAZU, heir, son by adoption, elder brother of Teikichi Sakakibara, Esq., *b.* Feb. 10, 1868, Jōgoi (rank), *m.* Dec. 10, 1907, **AKIKO**, *b.* March 21, 1892, daughter of the Present Viscount and has issue,

SONS—

Masamoto, *b.* June 23, 1899.

Masaharu, *b.* March 15, 1911.

Creation.—July 8, 1884.

Residence.—6, Yumi-chō Itchōme, Hongō-ku, Tokyo.



TSUTSUMI, Viscount.

Tsutsumi Isanaga; First Viscount, last *Kuge* of the line, *b.* May 23, 1845, Member of the House of Peers, Fourth Class Imperial Order of the Rising Sun, and Junii (rank), *m.* MASUKO, *b.* Nov. 10, 1846, sister of Teikwan Nagasawa, Esq., and has issue,

SON.

TAKENAGA, heir, *b.* Nov. 8, 1870, Jushii (rank), *m.* HAMA, *b.* Feb. 8, 1874, daughter of the late Lord Mitsunaru Yanagiwara (see Count Yoshimitsu Yanagiwara), and has issue,

SONS—

Tsunenaga, *b.* May 30, 1901.

Hideo, *b.* Apr. 6, 1904.

Tadao, *b.* May 13, 1906.

DAUGHTERS—

Teruko, *b.* June 19, 1898.

Haruko, *b.* Feb. 20, 1908.

Creation.—July 8, 1884.

Residence.—106, Kita-machi Shichōme, Aoyama, Akasaka-ku, Tokyo.

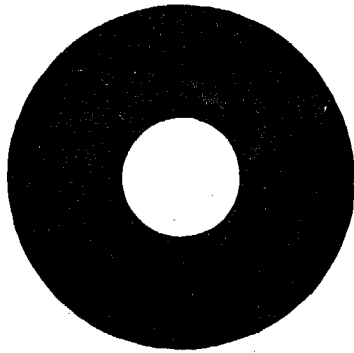

KATŌ, Viscount.



Katō Yasuaki; First Viscount, last Feudal Lord of the Ōzu Clan, Iyo Province, Fifteenth *Daimyo* of the line, *b.* Aug. 12, 1846, Member of the House of Peers, ex-Gentleman-in-Waiting in the Imperial Household, and Junii (rank), *m.* Sept. 17, 1868, TOMIKO, *b.* Sept. 26, 1851, younger sister of Prince Sanetsune Tokudaiji, and has issue,

SONS.

YASUHARU, *b.* Sept. 8, 1871, Professor of the Tōhoku Imperial University, Jōshichii (rank).

YASUMICHI, heir, *b.* Apr. 10, 1879, Master of Ceremonies, Jōgoi (rank), *m.* May 18, 1908, KEIKO, *b.* Feb. 10, 1889, younger sister of Marquis Yasutaka Matsudaira, and has issue,

SON—

Yasutomo, *b.* Sept. 23, 1909.

YASUTOSHI, *b.* Feb. 10, 1881, Lieutenant Cav. I.J.A., Sixth Class Imperial Order of the Rising Sun, Jōshichii (rank), *m.* June 5, 1909, SHIKAKO, *b.* Jan. 18, 1890, younger sister of Viscount Motokatsu Mōri.

TADAMICHI, *b.* May 14, 1884 (see Viscount Tadamichi Nishio).

KIYOSHI, *b.* Nov. 9, 1899.

KIYO-O, *b.* Dec. 5, 1907.

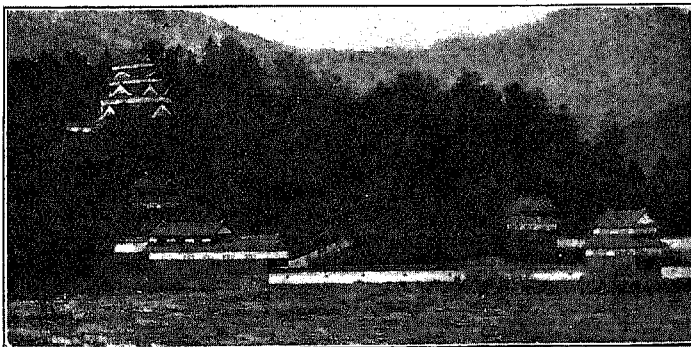

OLD CASTLE AT ŌZU.

DAUGHTERS.

NAOKO, *b.* Nov. 19, 1872, *m.* Apr. 7, 1900, the late Viscount Tsunetake Kikkawa (see Viscount Motomitsu Kikkawa).

SUGAKO, *b.* Jan. 26; 1874, *m.* Apr. 23, 1892, Baron Chōkichi Kikkawa.

AIKO, *b.* Sept. 26, 1877, *m.* Apr. 12, 1897, the late Hisaakira Hijikata, Esq. (see Count Hisamoto Hijikata).

ITSUKO, *b.* March 23, 1883, *m.* Jan. 16, 1907, Buzō Kubota, Esq., Secretary of the Department for Foreign Affairs.

AKIKO, *b.* Nov. 30, 1905.

Creation.—July 8, 1884.

Residence.—16, Okachi-machi Nichōme, Shitaya-ku, Tokyo.

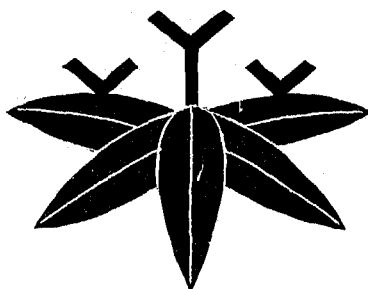

MIURA, Viscount.

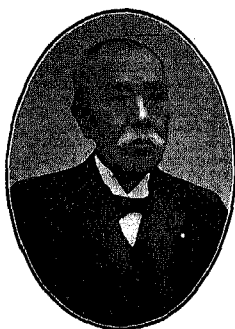

Miura, Gorō ; First Viscount, *b.* Yamaguchi Prefecture, Nov. 15, 1846, Lieut.-General I.J.A. ; Member of the Privy Council ; ex-President of the Peers' School ; ex-Minister Plenipotentiary ; First Class Imperial Order of the Sacred Treasure ; Grand-Croix de l'Ordre de la Couronne, Italie ; Grand-Croix de l'Ordre de Ste. Anne, Russie ; Grand Officier de l'Ordre de François-Joseph, Autriche ; Commandeur de l'Ordre National de la Légion d'Honneur, France ; Grand-Croix de l'Ordre Royal de la Couronne, Prusse ; and Junii (rank), *m.* Nov. 22, 1871, Aiko, *b.* Dec. 23, 1854, eldest daughter of the late Nakatarō Odagiri, Esq., and has issue,

SONS.

DAICHI, *b.* Jan. 1, 1877.

MATSUJIRō, heir, *b.* March 15, 1882, Jugoi (rank), *m.* June 28, 1909, Aki, *b.* Jan. 18, 1889, daughter of Makizō Hara, Esq., and has issue,

DAUGHTER—

Isako, *b.* July 7, 1911.

SANKICHI, *b.* Sept. 22, 1883.

DAUGHTERS.

SHIN, *b.* Aug. 24, 1878, *m.* Aug. 15, 1895, the Hon. Hyōkichi Uyeda (see Baron Arisawa Uyeda).

TAKE, *b.* Nov. 27, 1885, *m.* June 19, 1910, Renzō Umechi, Esq.

Creation.—July 8, 1884.

Residence.—18, Nakatomizaka-machi, Koishikawa-ku, Tokyo.

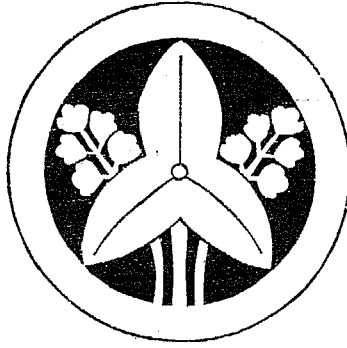

SUYEMATSU, Viscount.

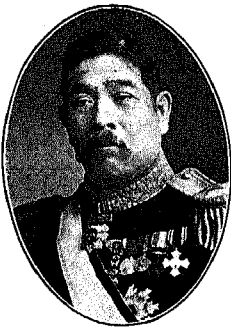

Suyematsu, Kenchō; First Viscount, Doctor of Literature (Japan), *b.* Fukuoka Prefecture, Aug. 20, 1855, Member of the Privy Council; Standing Councillor of the Japan Red Cross Society; ex-Minister of Communications; ex-Minister for Home Affairs; First Class Imperial Order of the Rising Sun; Grand-Croix de l'Ordre d'Yiwha, Corée; Grand Officier de l'Ordre du Medjidie, Turquie; and Junii (rank), *m.* May 15, 1889, **IKUKO**, *b.* Aug. 8, 1868, daughter of the late Prince Hirobumi Itō (See Prince Hirokuni Itō).

Creation.—Baron Oct. 31, 1895; Viscount Feb. 21, 1907.

Residence.—4, Shiroyama-chō, Nishinokubo, Shiba-ku, Tokyo.



KANEKO, Viscount.



Kaneko, Kentarō; First Viscount, LL.B., LL.D. (Harvard University), *b.* Fukuoka, Chikuzen Province, Feb. 4, 1853, Member of the Privy Council; ex-Minister of Justice; ex-Minister of Agriculture and Commerce; ex-Member of the House of Peers; First Class Imperial Order of the Rising Sun; and Junii (rank), *m.* Oct. 3, 1880, **Yasu**, *b.* Oct. 6, 1866, daughter of the late Shūten Yamada, Esq., Governor of Aomori Prefecture, and has issue,

SON

TAKEMARO, heir, *b.* Dec. 22, 1897.

DAUGHTERS.

YAYE, *b.* Aug. 18, 1885.

KIYO, *b.* Apr. 17, 1888, *m.*, Hajime Kawasaki, Esq., Director of the Kawasaki Bank, Director of the Japan Fire Insurance Co.

Creation.—Baron May 9, 1900; Viscount Sept. 23, 1907.

Residence.—30, Ichiban-chō, Kōjimachi-ku, Tokyo.

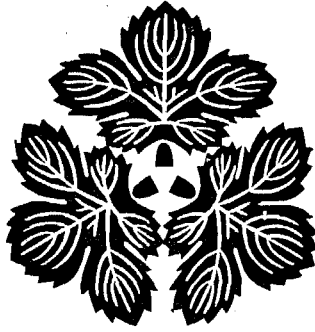

NAGATANI, Viscount.



Nagatani, Nobunari ; Second Viscount, *b.* Jan. 27, 1841, Gentleman-in-Waiting in the Poetry Bureau ; Sixth Class Imperial Order of the Sacred Treasure ; and *Jōzammī* (rank), succeeded Jan. 10, 1903, *m.* March 19, 1872, **SHIZUKO**, *b.* June 14, 1847, *d.* March 19, 1911, elder sister of Count Shigetomo Ōhara, and has issue,

SON.

NOBUMICHI, heir, *b.* March 8, 1859, *Jōgoi* (rank), *m.* July 10, 1875, **CHIZUKO**, *b.* May 13, 1861, eldest daughter of **Kōtsu Yuzui**, Esq., and has issue,

SONS—

Nobuhiro, *b.* March 6, 1889, *Jōhachii* (rank).

Nobuhisa, *b.* Dec. 2, 1896.

DAUGHTERS—

Toyoko, *b.* June 18, 1887.

Yoriko, *b.* Feb. 4, 1895.

His Lordship's father, Viscount Nobuatsu Nagatani, Eleventh and last *Kuge* of the line, *b.* Feb. 24, 1818, *d.* Dec. 26, 1902, ex-Sangi (Minister of State), Gentleman-in-Waiting in the "Jakō Hall," Second Class Imperial Order of the Rising Sun, and *Juichii* (rank), *m.* 2ndly, **AZUSAKO**, *b.* March 10, 1847, aunt of Count Toshinari Bōjō, and has issue, by his first marriage,

SON.

NOBUNARI (Present Head).

Creation.—July 8, 1884.

Residence.—56, Yakuōji-machi, Ichigaya, Ushigome-ku, Tokyo.

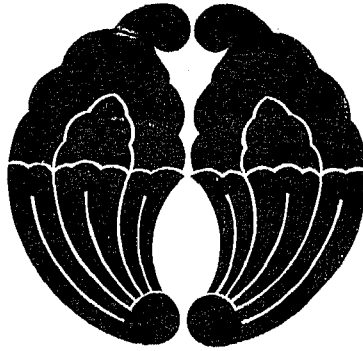

HIGASHIZONO, Viscount.



Higashizono, Motonaru; First Viscount, Eleventh and last *Kuge* of the line, *b.* June 14, 1851, Chamberlain to H.M. the Emperor; Councillor of the Imperial Household; Third Class Imperial Order of the Sacred Treasure; Grand Officier de l'Ordre de Taïkeuk, Corée; 2^o Classe du 2^o Grade de l'Ordre du Double Dragon, Chine; and Jōzammī (rank), *m.* 1st, the late TADAKO, 2ndly, Sept. 26, 1899, SAKAKO, *b.* Jan. 25, 1868, elder sister of H.I.H. Prince Kuniyoshi *Wō* Kuni-no-miya, and has issue by his first marriage,

SONS.

MOTOMITSU, heir, *b.* March 4, 1875, Commissioner of the Aichi Prefectural Government, Sixth Class Imperial Order of the Sacred Treasure, and Jōgoi (rank), *m.* March 1, 1904, TERUKO, *b.* Apr. 7, 1881, younger sister of Viscount Yorikazu Matsudaira.

TADANARU (now Tadanaru Igi), *b.* Feb. 21, 1884.

DAUGHTERS.

MASUKO, *b.* July 26, 1885, *m.* Nov. 24, 1902, Toshinori Miyahashi, Esq.

NARUKO, *b.* Dec. 29, 1887, *m.* Aug. 18, 1906, Matao Sakurai, Esq.

Creation.—July 8, 1884.

Residence.—41, Ichiban-chō, Kōjimachi-ku, Tokyo.



URAMATSU, Viscount.

Uramatsu, Tarumitsu; First Viscount, grandson of the late Lord Yasumitsu Uramatsu (last *Kuge* of the line), *b.* Apr. 19, 1850, Major Inf. I.J.A., Member of the House of Peers; Third Class Imperial Order of the Sacred Treasure; Fifth Class Military Order of the Golden Kite; and *Jōzammī* (rank), *m.* CHUYOKO, *b.* June 5, 1855, Fifth Class Imperial Order of the Crown, younger sister of Count Michifusa Madenokōji, and has issue,

SON.

TOMOMITSU, heir, *b.* Nov. 7, 1885, clerk of the Yokohama Specie Bank, *Jugōi* (rank).

DAUGHTER.

YOSHIKO, *b.* May 13, 1879, *m.* March 4, 1901, Baron Suyetada Okimachi.

Creation.—July 8, 1884.

Residence.—71, Samban-chō, Kōjimachi-ku, Tokyo.

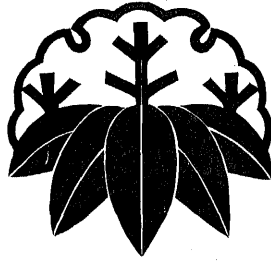

FUJINAMI, Viscount.



Fujinami, Kototada, First Viscount, Forty-fourth and last *Kuge* of the line, *b.* Sept. 12, 1852, Grand Master of the Imperial Stables; Councillor of the Imperial Household; Director of the Imperial Marine Relief Association; Member of the Royal Agricultural Society of Great Britain; Second Class Imperial Order of the Sacred Treasure; Commandeur de l'Ordre du Medjidie, Turquie; Grand Officier de l'Ordre de la Couronne de Fer, Autriche; Grand-Croix de l'Ordre de la Couronne, Italie; Grand-Croix de l'Ordre de St. Stanislas, Russie; 1^{re} Classe de l'Ordre Royal de la Couronne, Prusse; 1^{re} Classe du 2^e Grade de l'Ordre du Double Dragon, Chine; Knight Commander of the Order of St. Michael and St. George, Great Britain; Grand-Croix de l'Ordre de Taikouk, Corée; and Jōzammī (rank), *m.* Dec. 3, 1883, *Naoko*, *b.* March 16, 1864, younger sister of Baron Takatomi Senge, and has issue,

SON.

SHIGEMADA, heir, *b.* Nov. 2, 1872, Jōgoi (rank).

DAUGHTER.

TADAKO, *b.* July 31, 1896.

Creation.—July 8, 1884.

Residence.—1, Higurakata-machi, Azabu-ku, Tokyo.



KANŌ, Viscount.



Kanō, Hisayoshi; First Viscount, last Feudal Lord of the Ichinomiya Clan, Kōzusa-Province, Sixteenth *Daimyo* of the line, *b.* March 19, 1848, Member of the House of Peers; Director of the Fifteenth Bank; Auditor of the Japan Red Cross Society; Third Class Imperial Order of the Rising Sun; and Jōzammī (rank), *m.* 1877, ITSUKO, *b.* Sept. 9, 1860, daughter of Mikage Hara, Esq., and has issue,

SONS.

HISAKIRA, heir, *b.* Aug. 1, 1886, Jugoi (rank), *m.* Dec. 21, 1909, TATSU, *b.* Jan. 31, 1892, daughter of Suketaka Itō, Esq., Chief Auditor of the Third Section of the Board of Audit, Second Class Imperial Order of the Sacred Treasure, and Jōshii (rank).

HISANORI, *b.* Jan. 30, 1889.

DAUGHTERS.

MICHIKO, *b.* July 22, 1880, *m.* Sept. 26, 1904, Viscount Tanetada Tachibana.

NAKAKO, *b.* Jan. 1884, *m.* 1901, Saburō Takeda, Major-General I.J.A., Third Class Imperial Order of the Rising Sun, Fifth Class Military Order of the Golden Kite, and Jōgoi (rank).

KUNIKO, *b.* March 20, 1890, *m.* Nov. 13, 1907, Viscount Suyetada Ano.

YAYEKO, *b.* Aug. 3, 1891, *m.* April, 1910, Seijirō Noda, Esq., Engineer of the Department of Agriculture and Commerce, Jushichii (rank).

HARUKO, *b.* Aug. 30, 1892, *m.* May 19, 1912, Fumio Gotō, Esq., Official of the Department for Home Affairs, Jushichii (rank).

NATSUKO, *b.* Sept. 3, 1893, *m.* Dec. 1910, Tarō Azabu, Esq.



SITE OF THE CASTLE AT ICHINOMIYA.

Creation.—July 8, 1884.

Residence.—1494, Iriarai-mura, Ebara-gūri, Tokyo Prefecture.

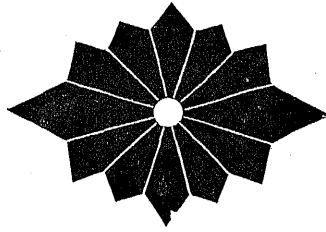

KURINO, Viscount.



Kurino, Shin-ichirō; First Viscount, *b.* Fukuoka Prefecture, Nov. 17, 1851, Ambassador Extraordinary and Plenipotentiary; First Class Imperial Order of the Rising Sun; Grand-Croix de l'Ordre de Léopold, Belgique; Grand-Croix de l'Ordre National de la Légion d'Honneur, France; Grand-Croix de l'Ordre de l'Etoile Polaire, Suède et Norvège; Grand-Croix de l'Ordre de Ste. Anne, Russie; Grand-Croix de l'Ordre Isabelle la Catholique, Espagne; Grand-Croix de l'Ordre de la Conception de Villa-Vieosa, Portugal; Grand-Croix de l'Ordre de la Couronne, Italie; Grand-Croix de l'Ordre de la Couronne, Siam; Grand Officier de l'Ordre du Medjiddie, Turquie; 2^o Classe de l'Ordre de l'Aigle Rouge, Prusse; and Jōzammi (rank), *m.* HIME, *b.* No. 26, 1866, eldest daughter of Iyemon Okumura, Esq., and has issue,

SONS.

SHŌTARŌ, heir, *b.* Aug. 25, 1885, in Diplomatic Service, Jugoi (rank).

SEIJIRŌ, *b.* Oct. 17, 1886.

TATSUEABURŌ, *b.* Jan. 3, 1888.

GIROKURŌ, *b.* Apr. 12, 1893.

DAUGHTER.

SAIKO, *b.* Apr. 15, 1907.

Creation.—Baron Sept. 21, 1907; Viscount Aug. 24, 1911.

Residence.—4, Hinoki-chō, Akasaka-ku, Tokyo.



HAGIWARA, Viscount.

Hagiwara, Kazufusa; Second Viscount, *b.* March 3, 1851, Jōzammī (rank), succeeded Aug. 1, 1902, and has issue,

SONS.

KAZUSHIGE, heir, *b.* Sept. 25, 1902.

KAZUTAKA, *b.* Oct. 29, 1909.

DAUGHTERS.

MASUKO, *b.* June 15, 1893.

FUSAKO, *b.* Feb. 20, 1896.

TOSHIKO, *b.* Aug. 2, 1899.

NORIKO, *b.* Feb. 28, 1905.

MASAKO, *b.* July 29, 1907.

His Lordship's father, Viscount Kazumitsu Hagiwara, Tenth and last *Kuge* of the line, *b.* Jan. 12, 1821, *d.* July 25, 1902, Juichii (rank), *m.* 1848, the late **SHIGEKO**, daughter of the late Lord Yoshiaki Yoshida (see Viscount Nagamasa Yoshida) and had issue,

SON.

KAZUFUSA (Present Head).

DAUGHTERS.

TAMEKO, *b.* July 22, 1860, *m.* Feb. 25, 1882, Viscount Kin-atsu Kawabata.

AKIKO, *b.* Sept. 18, 1873, *m.* Oct. 1902, Shigemitsu Mimuroto, Esq. (see Viscount Masamitsu Mimuroto).

Creation.—July 8, 1884.

Residence.—I, Kamiōji, Yoshida-machi, Kamikyō-ku, Kyoto.

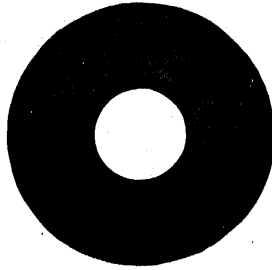

KATŌ, Viscount.

Katō, Yasunori; First Viscount, last Feudal Lord of the Niiya Clan, Iyo Province, *b.* March 18, 1838, Jōzammī (rank), *m.* the late KANEKO, and has issue,

SON.

YASUNARI, heir, *b.* Nov. 10, 1875, Jōgoi (rank), *m.* Nov. 16, 1901, *Er.* *b.* May 29, 1880, daughter of the late Viscount Tsugumichi Tsugaru, and has issue,

SON—

Yasukatsu, *b.* June 12, 1904.

DAUGHTER—

Junko, *b.* Oct. 10, 1912.

Creation.—July 8, 1884.

Residence.—54, Minami-inari-chō, Shitaya-ku, Tokyo.

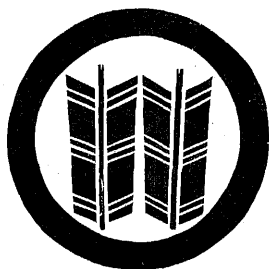

ŌSAKO, Viscount.



Ōsako, Naotoshi; First Viscount, *b.* Kagoshima Prefecture, Nov. 15, 1844, General I.J.A., First Class Imperial Order of the Rising Sun; Second Class Military Order of the Golden Kite; 1^{re} Classe du 2^e Grade de l'Ordre du Double Dragon, Chine; 3^{me} Classe de l'Ordre de l'Aigle Rouge, Prusse; and Jōzammī (rank), *m.* Nov. 19, 1868, TOKIKO, *b.* Dec. 17, 1851, eldest daughter of Mokudayū Hirata, Esq., and has issue,

SONS.

NAOKUMA, *b.* Apr. 18, 1870, *d.* February, 1911, Jōgoi (rank), *m.* November, 1903, SEI, *b.* June 5, 1885, eldest daughter of Kiyoshi Uchida, Esq., and had issue,

SONS—

Naokazu, *b.* Aug. 16, 1908.

Kenji, *b.* Dec. 20, 1910.

DAUGHTERS—

Haruko, *b.* Jan. 2, 1905.

Kikuko, *b.* Oct. 15, 1906.

SHINKICHI, *b.* May 28, 1877 (see Baron Hajime Aoyama).

SANJI, *b.* Nov. 1, 1879, 2nd Lieutenant Inf. I.J.A. (*d.* September 1904, in the Russo-Japanese War).

TAKESHIRŌ (now Takeshiro Tamamura), *b.* Oct. 1, 1882, Lieutenant Cav. I.J.A.

MORO-O, *b.* Feb. 11, 1885.

HEISUKU, *b.* July 23, 1888.

DAUGHTER.

FUMIKO, *b.* Apr. 18, 1890, *m.* Nariyuki Hayashi, Major Inf. I.J.A.

Creation.—Baron Aug. 20, 1895; Viscount Sept. 21, 1907.

Residence.—97, Hiyamidzu-chō, Kagoshima City, Kagoshima Prefecture.



YAMAMOTO, Viscount.

Yamamoto, Sanemochi; First Viscount, *b.* Sept. 1, 1857, ex-Member of the House of Peers, Fourth Class Imperial Order of the Rising Sun, and Jōzammī (rank), *m.* June 3, 1875, *HISAKO*, *b.* June 28, 1860, *d.* Dec. 18, 1908, daughter of Ryōtaku Bokuhun, Esq., and has issue,

SONS.

KIMISHIGE, heir, *b.* July 31, 1902.

DAUGHTERS.

MASUKO, *b.* Dec. 7, 1887, *m.* September, 1906, Yukinobu Yokoi, Esq.

FUMIKO, *b.* March 20, 1894.

FUYUKO, *b.* Aug. 19, 1897.

ТОМОКО, *b.* Jan. 15, 1899.

His Lordship's father, the late Lord Masanori Yamamoto, Eleventh and last *Kuge* of the line, Jōnii (rank), *m.* *MIHOZAKI*, *b.* Jan. 21, 1831, and had issue,

SON.

SANEMOCHI (Present Head).

DAUGHTER.

OSAKO, *b.* May, 1879.

Creation.—July 8, 1884.

Residence.—21, Kansantachibana-machi, Karasumarudōri Ichijōagaru, Kamikyō-ku, Kyoto.

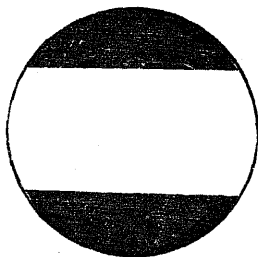

ŌSHIMA, Viscount.



Ōshima, Hisanao; First Viscount, *b.* Ugo Province, Sept. 5, 1848, General I.J.A.; Member of Military Council; First Class Imperial Order of the Rising Sun; Second Class Military Order of the Golden Kite; and Jōzammi (rank), *m.* March 26, 1876, ТЫКО, *b.* July 23, 1856, younger sister of Genyō Akamatsu. Esq., and has issue,

SONS.

TADASHI, heir, *b.* June 4, 1890, Jugoi (rank).

TASUKE, *b.* Nov. 21, 1891.

TAMAKI, *b.* March 9, 1894.

TAKASHI, *b.* Sept. 2, 1897.

DAUGHTERS.

TAYEKO, *b.* Oct. 13, 1884, *m.* May, 1901, Hajime Iwata, Surgeon Lieutenant, Fourth Class Imperial Order of the Rising Sun, Fifth Class Military Order of the Golden Kite, and Jōrokui (rank).

TAMEKO, *b.* May 4, 1888, *m.* Nov., 1907, Seitarō Yamaguchi, Esq.

Creation.—Sept. 21, 1907.

Residence.—7, Kioi-chō, Kōjimachi-ku, Tokyo.



HIRATA, Viscount.



Hirata, Tōsuke; First Viscount, *b.* Yamagata Prefecture, March 2, 1849, Doctor of Law (Japan), Entitled as State Minister; Member of the House of Peers, nominated by H.M. the Emperor; ex-Minister for Home Affairs; ex-Minister of Agriculture and Commerce; First Class Imperial Order of the Rising Sun; 3^{me} Classe du 1^{er} Grade de l'Ordre du Double Dragon, Chine; Grand Officier de l'Ordre National de la Légion d'Honneur, France; Grand-Croix de l'Ordre de François-Joseph, Autriche; and Jōzammī (rank), *m.*

Feb. 26, 1879, **TATSU**, *b.* May 15, 1863, daughter of Kanetsuke Katsudzu, Esq., and has issue,

SONS.

EIJI, heir, *b.* Feb. 2, 1882, Jōgoi (rank), *m.* Nov. 12, 1909, **SHINZUKO**, *b.* Aug. 27, 1889, younger sister of Viscount Toshisada Mayeda.

NOBORU, *b.* Dec. 1, 1885, Sub-Lieutenant 1st Class I.J.N.

SHŌZŌ, *b.* July 1, 1881.

DAUGHTER.

UYE, *b.* Aug. 7, 1891.

Creation.—Baron Feb. 27, 1902, Viscount Aug. 24, 1911.

Residence.—11, Suzuki-ohō, Surugadai, Kanda-ku, Tokyo.



ŌURA, Viscount.



Ōura, Kanetake; First Viscount, *b.* Kagoshima, Satsuma Province, May 6, 1850, Entitled as State Minister; Member of the House of Peers, nominated by H.M. the Emperor; President of the Dai Nippon Butokukai (Association for the promotion of Martial Arts, Sports, etc.); ex-Minister of Agriculture and Commerce; ex-Minister of Communications; First Class Imperial Order of the Rising Sun; First Class Imperial Order of the Sacred Treasure; Grand-Croix de l'Ordre des S.S. Maurice-et-Lazare, Italie; Grand-Croix de l'Ordre de l'Aigle Blanc, Russie; Grand-Croix de l'Ordre d'Yiwha, Corée; 2^e Classe de l'Ordre de l'Aigle Rouge, Prusse; and Jōzammī (rank), *m.* Aug. 5, 1876, Kō, *b.* Apr. 8, 1858, eldest daughter of the late Naokata Yamaguchi, Esq., and has issue,

SON.

KANEKADZU, heir, *b.* May 21, 1877, Jugoi (rank), *m.* Dec. 30, 1903, HATSU, *b.* Nov. 6, 1883, eldest daughter of Toyojirō Ino-o, Esq., Manager of Branch of the Third Bank, and has issue,

SON—

Kanetsugu, b. May, 1904.

DAUGHTER.

KANE, *b.* Dec., 1879, *m.* Tei Hori, Esq., Fifth Class Imperial Order of the Sacred Treasure, and Jugoi (rank).

Creation.—Baron Sept. 21, 1907; Viscount Aug. 24, 1911.

Residence.—97, Sakurada-chō, Azabu-ku, Tokyo.



SENGOKU, Viscount.



Sengoku, Masakata; First Viscount, adopted son of the late Hisatoshi Sengoku (last Feudal Lord of the Idzushi Clan, Tajima Province, Eleventh *Daimyo* of the line), nephew of the Predecessor, *b.* Dec. 15, 1843, Member of the House of Peers; ex-Chamberlain to H.M. the Emperor; Fourth Class Imperial Order of the Rising Sun; and Jōzammi (rank), *m.* Dec. 23, 1867, YOSHIKO, *b.* July 8, 1848, *d.* Oct. 14, 1911, aunt of Viscount Toshiaki Kinoshita, and has issue,

SONS.

MASAYUKI, heir, *b.* Apr. 20, 1872, Secretary of the House of Peers, Secretary of the Department of Finance, Fourth Class Imperial Order of the Sacred Treasure, and Jushii (rank), *m.* Nov. 15, 1893, MOROKO, *b.* March 27, 1876, sister of H.I.H. Prince Kuniyoshi Wō Kuni-no-Miya, and has issue,

SONS—

Hisahide, *b.* July 5, 1895.

Hisahiro, *b.* Jan. 17, 1900.

Hisatomi, *b.* Feb. 19, 1902.

Hisatake, *b.* Apr. 30, 1904.

DAUGHTERS—

Haruko, *b.* Oct. 28, 1896.

Toshiko, *b.* Dec. 8, 1900.

Natsuko, *b.* July 10, 1907.

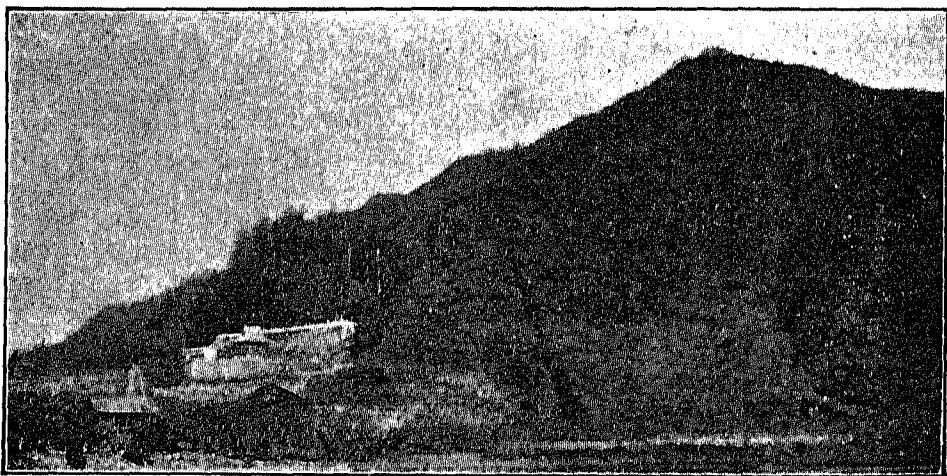

RUINS OF THE CASTLE AT IDZUSHI.

TADAHISA, *b.* Jan. 19, 1885 (see Viscount Tadamoto Suwa).

MASAKOTO, *b.* March 7, 1887.

EISEN, *b.* March 17, 1890.

DAUGHTER.

MITSUKO, *b.* Nov. 25, 1870.

Creation.—July 8, 1884.

Residence.—18, Kamiya-chō, Shiba-ku, Tokyo.

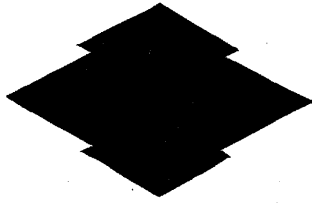

UCHIDA, Viscount.



Uchida, Yasuya; First Viscount, *b.* Kumamoto, Higo Province, Sept. 29, 1865; Minister for Foreign Affairs; First Class Imperial Order of the Rising Sun; Grand-Croix de l'Ordre de Léopold, Autriche; Grand-Croix de l'Ordre de Pie IX; 3^{me} Classe du 1^{er} Grade de l'Ordre du Double Dragon, Chine; Grand-Croix de l'Ordre d'Isabelle-la-Catholique, Espagne; and Jōzammī (*munk*), *m.* Apr. 18, 1899, *Masa*, *b.* Dec. 4, 1871, daughter of Shōzaburō Dogura, Esq.

Creation.—Baron Nov. 4, 1907; Viscount Aug. 24, 1911.

Residence.—350, Nishiōkubo, Ōkubo-mura, Toyotama-gōri, Tokyo Prefecture.

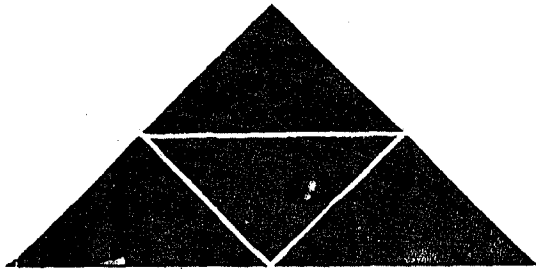

HŌJŌ Viscount.



Hōjō Ujiyuki; First Viscount, last Feudal Lord of the Sayama Clan, Kawachi Province, Twelfth *Daimyo* of the line, *b.* Aug. 18, 1845, Chamberlain to H.M. the Emperor; Councillor of the Imperial Household; Second Class Imperial Order of the Sacred Treasure; 2^e Classe du 2^e Grade de l'Ordre du Double Dragon, Chine; and Jōzammī (rank), has issue,

SONS.

KENKICHI, heir, *b.* May 20, 1877, Captain I.J.A., Fifth Class Imperial Order of the Rising Sun, Fourth Class Military Order of the Golden Kite, and Jōgoi (rank), *m.* Feb. 19, 1903, **MICHIKO**, *b.* July 14, 1884, younger sister of Count Munetaka Matsunoki.

MASAMICHI, *b.* Dec. 31, 1878 (see Viscount Masamichi Hotta).

RISABURŌ, *b.* June 13, 1886, Sub-Lieutenant 1st Class I.J.N.

SHUMPACHI, *b.* May 18, 1891.

DAUGHTERS.

TSUNE, *b.* September, 1871.

TOMOKO, *b.* June 28, 1874, *m.* April, 1896, Noritaka Date, Esq. (see Marquis Munenobu Date).

TAKAKO, *b.* Nov. 7, 1882, *m.* May 9, 1898, Naomichi Watanabe, Esq., Master of Ceremonies.

SATOKO, *b.* Jan. 6, 1890, *m.* May 10, 1910, Akimaro Tokudaiji, Esq. (see Prince Sanetsune Tokudaiji).

Creation.—July 8, 1884.

Residence.—39, Shimoniban-chō, Kōjimachi-ku, Tokyo.



FUJII, Viscount.

Fujii, Yukinori; Second Viscount, son of the late Viscount Yukimichi Fujii (last *Kuge* of the line, Junii (rank)), *b.* Apr. 8, 1855, Member of the House of Peers; Fourth Class Imperial Order of the Rising Sun; and Jōzammī (rank), *m.* TETSU, *b.* March 18, 1864, and has issue,

SONS.

KANEKAZU, heir, *b.* August, 1894.

KANEYOSHI, *b.* June, 1897.

KANEMITSU, *b.* September, 1899.

KANEKOTO, *b.* January, 1904.

KANENORI, *b.* February, 1906.

KANEHARU, *b.* August, 1908.

DAUGHTER.

YOSHI, *b.* December, 1884, *m.* Gaiichi Murata, Captain Inf. I.J.A.

Creation.—July 8, 1884.

Residence.—68, Higashitakeya-machi, Marutamachi-sagaru-higashiiri, Kamikyōku,
Kyoto.



UYEMATSU, Viscount.

Uyematsu, Masahira; Second Viscount, son of the late Viscount Masanori Uyematsu (last *Kuge* of the line, Jushii (rank)), *b.* Dec. 28, 1853, Jōzammi (rank), *m.* KANEKO, *b.* Oct. 19, 1854, younger sister of Viscount Motonaru Higashizono, and has issue,

SONS.

MASAMICHI, heir, *b.* Oct. 22, 1877, Jōgoi (rank), *m.* KOTERU, *b.* June 2, 1887, and has issue,

DAUGHTER—

Nobuko, *b.* May, 1903.

MASANAŌ, *b.* March, 1882.

MASATADA, *b.* March, 1890.

DAUGHTERS.

TAKAKO, *b.* June, 1874, *m.* Makichiyo Itō, Esq.

RENSEKI, *b.* September, 1880.

AYAKO, *b.* April, 1884, *m.* Matao Sakurai, Esq.

Creation.—July 8, 1884.

Residence.—11, Amidaderamaye-machi, Imadegawa-agaru, Teramachi-dōri, Kamikyō-ku, Kyoto.



KUZE, Viscount.

Kuze, Michifumi; First Viscount, son of the late Lord Michihiro Kuze (last *Kuge* of the line, Junii (rank)), *b.* July 16, 1859, ex-Member of the House of Peers, Fourth Class Imperial Order of the Rising Sun, and Jōzammī (rank), has issue,

SONS.

FUMINOBU, heir, *b.* December, 1893.

FUMINARI, *b.* May, 1898.

DAUGHTER.

MICHIKO, *b.* December, 1892.

Creation.—July 8, 1884.

Residence.—50, Yamamoto, Kamikamo-mura, Otagi-gōri, Kyoto Prefecture.

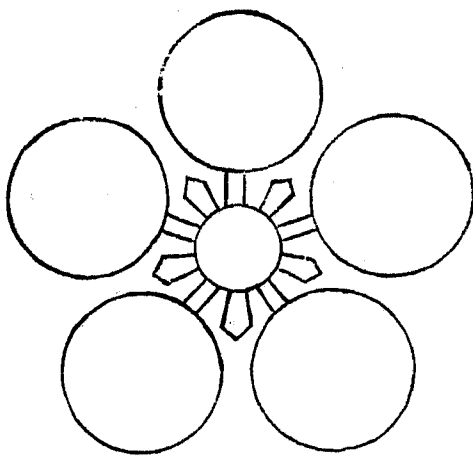

KARAHASHI, Viscount.

Karahashi, Arisada; Second Viscount, *b.* Nov. 3, 1852, Member of the House of Peers, Fourth Class Imperial Order of the Rising Sun, and Jōzammi (rank), succeeded November, 1886, *m.* TAKEKO, *b.* Oct. 15, 1860, daughter of the late Lord Arinaga Ayanokōji (see Viscount Shigetoshi Ayanokōji), and has issue,

SONS.

ARITOMO, heir, *b.* Nov. 18, 1887, Jugoi (rank).

ARINOBU, *b.* September, 1889.

ARITAKA, *b.* February, 1903.

DAUGHTERS.

CHISEKO, *b.* September, 1879.

MINEKO, *b.* Dec. 13, 1883, *m.* Viscount Nagakoto Kiyō-oka.

HARUKO, *b.* March, 1891.

His Lordship's father, the late Viscount Aritsuna Karahashi, last *Kuge* of the line, Jōshii (rank), *m.* 2ndly, YOSHIKO, *b.* December, 1847, younger sister of Yasunori Katō, and had issue,

SONS.

ARISADA (Present Head).

ARIAKI, *b.* July 9, 1869.

YASUNORI, *b.* December, 1882.

ARITAMI, *b.* March, 1886.

Creation.—July 8, 1884.

Residence.—14, Gembu-machi, Karasumaru-higashiiri, Imadegawa-dōri, Kamikyō-ku, Kyoto.



HINONISHI, Viscount.



Hinonishi, Mitsuyoshi; First Viscount; sixteenth and last *Kuge* of the line, *b.* Dec. 17, 1849, in Charge of the Heian Imperial Shrine, *Jōzammī* (rank), *m.* the late **YOSHIKO**, and has issue,

SONS.

SUKEHIRO, heir, *b.* Nov. 10, 1870, Chamberlain to H.M. the Emperor, Fourth Class Imperial Order of the Sacred Treasure, and *Jushii* (rank), *m.* Apr. 2, 1894, **HIROKO**, *b.* Jan. 23, 1873, eldest daughter of the late Viscount Koyata Torio (see Viscount Norimitsu Torio), and has issue,

SONS—

Suketada, *b.* Dec. 9, 1900.
Sukenori, *b.* Apr. 19, 1905.

DAUGHTERS -

Shigeko, *b.* March 29, 1896.
Haruko, *b.* Apr. 29, 1898.
Kazuko, *b.* June 26, 1902.
Tomoko, *b.* July 3, 1907.
Michiko, *b.* Jan. 13, 1909.

NAGATERU, *b.* Nov. 3, 1875.
MITSUHIRO, *b.* Apr. 26, 1887.

DAUGHTERS.

NARUKO, *b.* Nov. 22, 1872, *m.* March 10, 1899, Zensaku Terada, Esq.
TSUNEKO, *b.* May 8, 1877, *m.* Feb. 2, 1894, Kōtarō Sakurai, Esq., Naval Engineer.

KAORU, *b.* Nov. 15, 1879, *Jurokui* (rank).
NOBUKO, *b.* November, 1882, *m.* Nov. 26, 1908, Jūkuma Tanaka, Esq.
TERUKO (now Teruko Okamura), *b.* December, 1884.
TOKUKO, *b.* Jan. 17, 1890.

Creation.—July 8, 1884.

Residence.—35, Higashisakura-machi, Kamikyō-ku, Kyoto.

Tokyo Residence.—9, Otowa-chō Rokuchōme, Koishikawa-ku, Tokyo.

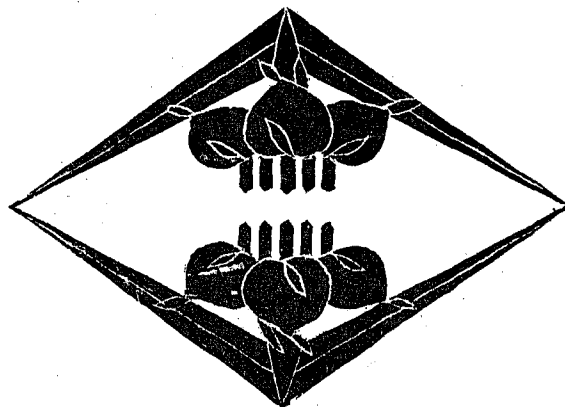

NONOMIYA, Viscount.



Nonomiya, Sadayoshi; First Viscount, adopted son of the late Lord Sadaisa Nonomiya (Eleventh and last *Kuge* of the line, *Jōnii* (rank)), younger brother of the late Viscount Mitsuaki Takeya (see Viscount Takemitsu Takeya), *b.* July 17, 1853, Member of the House of Peers, Fourth Class Imperial Order of the Rising Sun, *Juzammi* (rank), *m.* May 15, 1879, *YONEKO*, *b.* Dec. 20, 1857, elder sister of Marquis Kintō Saga, and has issue,

SONS.

SADAMOCHI, heir, *b.* Feb. 7, 1891, *Jugoi* (rank).

MAMORU, *b.* Oct. 27, 1892.

SUSUMU, *b.* Feb. 22, 1895.

DAUGHTER.

TOYOKO, *b.* Oct. 7, 1885.

Creation.—July 8, 1884.

Residence.—116, Iriya-machi, Shitaya-ku, Tokyo.

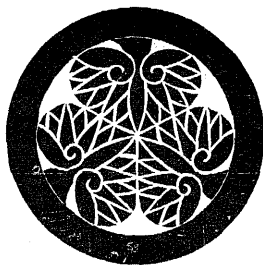

MATSUDAIRA, Viscount.



Matsudaira, Naoyasu ; First Viscount, last Feudal Lord of the Itoigawa Clan, Echigo Province, Tenth *Daimyo* of the line, *Jōzammī* (rank), *b.* Jan. 19, 1848, *m.* Dec. 28, 1867, the late **KINKO**, and has issue,

SONS.

NAOMOTO, heir, *b.* Jan. 20, 1878, *Jōgoi* (rank), *m.* Feb. 2, 1906, **RYŪ**, *b.* Apr. 29, 1883, daughter of Count **Mochinori Uyesugi**, and has issue,

DAUGHTER—

Yukiko, *b.* Dec. 26, 1906.

YASUNORI, *b.* Jan. 8, 1885.

JITSUNOSUKE, *b.* Jan. 31, 1895.

Creation.—July 8, 1884.

Residence.—29, Midori-chō Itchōme, Honjō-ku, Tokyo.

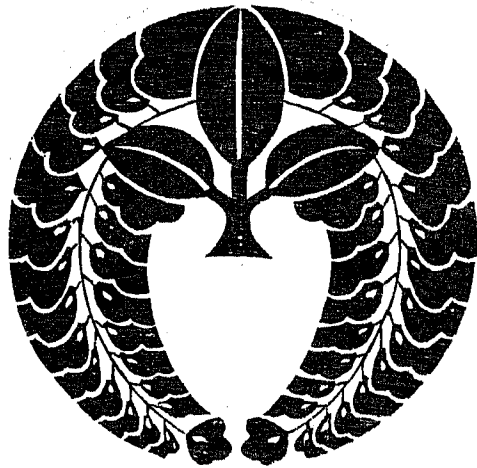

NAITŌ, Viscount.



Naitō, Masataka; First Viscount, last Feudal Lord of the Nobeoka Clan, Hiuga Province, Sixteenth *Daimyo* of the line, *b.* May 10, 1850, Jōzammī (rank), *m.* 1st, the late NOBUKO, 2ndly, June 19, 1906, EIKO, *b.* Apr. 9, 1873, aunt of Viscount Morimaro Horikawa, and has issue, by his first marriage,

SONS.

MASAYUKI, heir, *b.* July 3, 1893.

MASAMICHI, *b.* Oct. 28, 1903.

DAUGHTER.

FUSAKO, *b.* June, 5, 1898.

By his second marriage,

SON.

MASATSUNE, *b.* July 17, 1907.

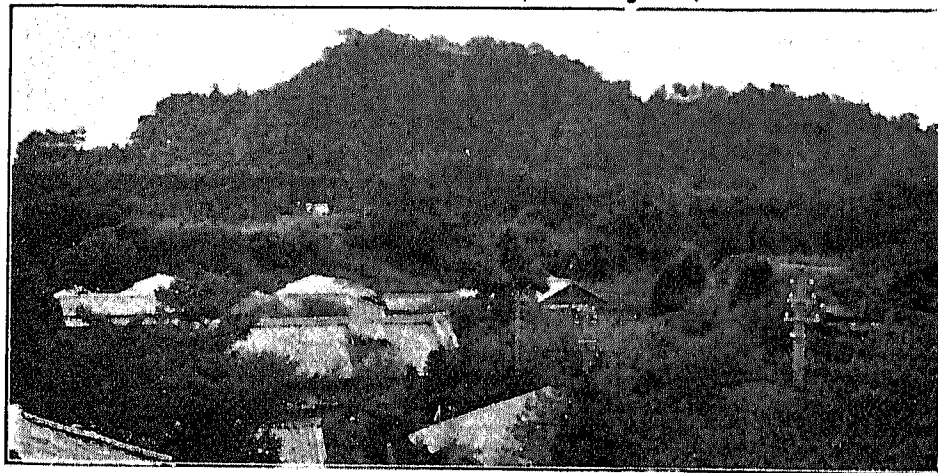

CASTLE HILL AT NOBEOKA.

Creation.—July 8, 1884.

Residence.—25, Okatomi-mura, Higashiusui-gōri, Miyazaki Prefecture.



YAGYŪ, Viscount.



Yagyū, Shunrō; First Viscount, last Feudal Lord of the Yagyū Clan, Yamato Province, Fourteenth *Daimyo* of the line, *b.* Feb. 16, 1851, Jōzammī (rank), *m.* September, 1873, **TATSUKO**, *b.* June 1, 1848, great-aunt of Count Kinfuji Muro-machi, and has issue,

SON.

TOSHINAGA, heir, son by adoption, uncle of Viscount Keiichi Ogasawara, *b.* March 6, 1867, Lieut.-Colonel Inf. I.J.A., Fourth Class Imperial Order of the Rising Sun, and Jōgoi (rank), *m.* Feb. 6, 1892, **MASUKO**, *b.* July 5, 1873, daughter of the Present Viscount, and has issue,

SONS—

Toshitake, *b.* Feb. 2, 1897.

Shigekazu, *b.* May 5, 1903.

DAUGHTERS—

Sumiko, *b.* Aug. 17, 1894, *m.* Viscount Keiichi Ogasawara.

Kiku, *b.* Aug. 31, 1899.

Creation.—July 8, 1884.

Residence.—897, Sendagaya, Sendagaya-machi, Toyotama-gōri, Tokyo Prefecture.

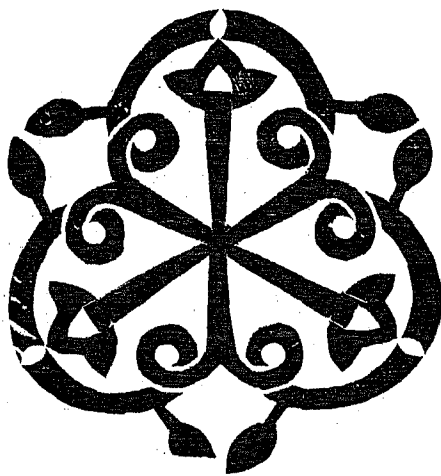

TODA, Viscount.

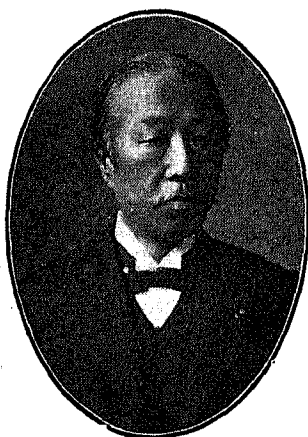

Toda, Tadayuki; First Viscount, last Feudal Lord of the Ashikaga Clan, Shimotsuke Province, Eighth *Daimyo* of the line, *b.* Sept. 5, 1847, ex-Member of the House of Peers; Fourth Class Imperial Order of the Rising Sun; and Jōzammī (rank), *m.* TOKIKO, *b.* Sept. 8, 1856, younger sister of Kenrō Kameda, Esq., and has issue,

SONS.

TADAO, heir, *b.* July 6, 1871, Jushii (rank), *m.* May 31, 1908, IKU, *b.* Feb. 24, 1880, aunt of Eisuke Ikeda, Esq., and has issue,

SON—

Tadayoshi, *b.* July 22, 1894.

DAUGHTERS—

Aiko, *b.* Jan. 21, 1896.

Mitsuko, *b.* Jan. 27, 1898.

Sumiko, *b.* March 14, 1909.

TADASHIRO, *b.* March 28, 1889.

GORŌ, *b.* Dec. 22, 1897.

DAUGHTER.

UMEKO, *b.* Nov. 25, 1886, *m.* Dec. 17, 1904, the Hon. Sukenari Ōta (see Viscount Sukeyoshi Ōta).

Creation.—July 8, 1884.

Residence.—3, Yayoi-chō, Mukōgaoaka, Hōngō-ku, Tokyo.

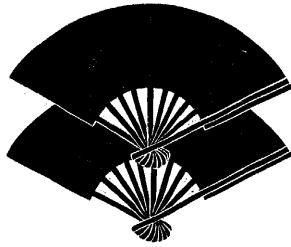

MATSUDAIRA, Viscount.



Matsudaira, Tadakazu; First Viscount, last Feudal Lord of the Shimabara Clan, Hizen Province, Eighteenth *Daimyo* of the line, *b.* Feb. 12, 1851, *Juzammi* (rank).

SONS.

TADATAKA, *b.* Oct. 26, 1870 (*d.* Sept. 16, 1909), *m.* 1st, Oct. 25, 1895, **MINEKO**, *b.* March 18, 1873, *d.* Oct. 6, 1899, elder sister of Viscount Masanao Tsuchiya, *m.* 2ndly, Apr. 13, 1901, **TADAKO**, *b.* Feb. 1, 1879, *d.* Oct. 4, 1908, younger sister of the first wife, and had issue by his first marriage,

DAUGHTERS—

*Chiye*ko, *b.* July 30, 1896.

Fukako, *b.* Oct. 6, 1897.

Masako, *b.* Nov. 11, 1898.

By his second marriage,

SON—

*Tada*aki, heir, *b.* Jan. 12, 1903.

DAUGHTER—

*Chika*ko, *b.* Jan. 26, 1902.

SEIJIRŌ, *b.* Dec. 24, 1871.

DAUGHTER.

YOSHIKO, *b.* March 8, 1875, *m.* 1903, the Hon. *Takanori Senke* (see Baron *Takatomi Senke*).

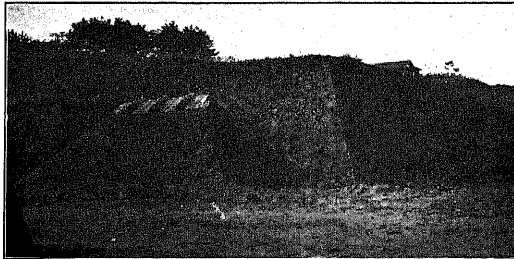

RUINS OF THE CASTLE AT SHIMABARA.

Creation—July 8, 1884.

Residence.—19, Naka-machi, Azabu-ku, Tokyo.

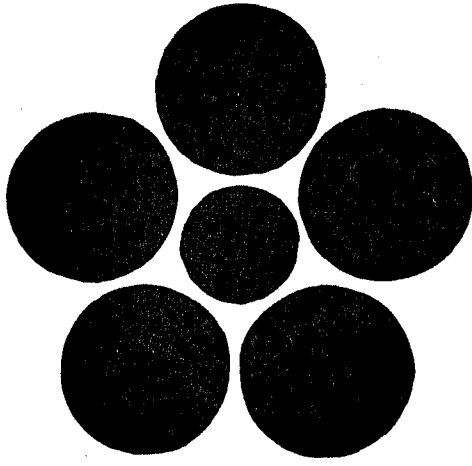

TODA, Viscount.

Toda, Tadatomo; First Viscount, last Feudal Lord of the Utsunomiya Clan, Shimotsuke Province, *b.* Aug. 22, 1847, Ritualist of the Futaarayama Shrine, Fourth Class Imperial Order of the Rising Sun, Jōzammī (rank), has issue,

SON.

TADATSUNE, heir, *b.* Feb. 26, 1879, Lieutenant Cav. I.J.A., Sixth Class Imperial Order of the Rising Sun, and Jōgoi (rank), *m.* Oct. 18, 1906, **KANEKO**, *b.* July 18, 1884, younger sister of Viscount Nakanobu Ikeda, and has issue,

SON—

Tadakazu, *b.* May, 1909.

DAUGHTERS.

YASUKO, *b.* April, 1876, adopted by the Toda family.

KIYO, *b.* February, 1895.

Creation.—July 8, 1884.

Residence.—15, Matsumine-chō, Utsunomiya-machi, Tochigi Prefecture.



ROKUJŌ, Viscount.

Rokujō, Arisato ; First Viscount, grandson of the late Lord Arikata Rokujō (last *Kuge* of the line), *b.* Apr. 16, 1862, Jōzammī (rank), *m.* KUNIKO, *b.* Dec. 2, 1866, elder sister of Count Nagamichi Hamuro, and has issue,

SONS.

ARINAO, heir, *b.* Apr. 18, 1888, Jugoi (rank).

ARIKATA, *b.* September, 1895.

ARIMASA, *b.* May, 1901.

ARIYOSHI, *b.* October, 1905.

DAUGHTERS.

TERUKO, *b.* September, 1890.

SUMAKO, *b.* December, 1892.

OSAKO, *b.* February, 1898.

MISAKO, *b.* January, 1903.

Creation.—July 8, 1884.

Residence.—8, Somedono-machi, Hirokōji-agaru, Teramachi-dōri, Kamikyō-ku, Kyoto.

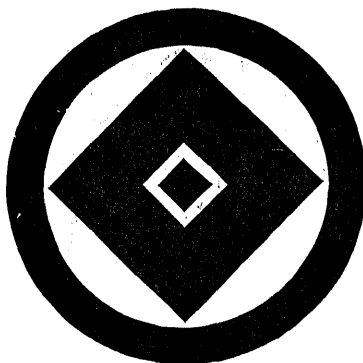

HITOTSUYANAGI, Viscount.

Hitotsuyanagi, Suyenori ; First Viscount, last Feudal Lord of the Ono Clan, Harima Province, *b.* July, 1950, Member of the House of Peers ; 勳四等旭日章 Fourth Class Imperial Order of the Rising Sun ; and Jōzammī (rank), *m.* the late Eikō, and has issue,

SON.

Kō, heir, *b.* Dec. 17, 1879, Jūgoi (rank), *m.* Tsui, *b.* Jan. 7, 1885.

DAUGHTERS.

KIKUKO, *b.* July, 1880.

MAKIKO, *b.* March, 1884.

CHIYUKO, *b.* February, 1888.

Creation.—July 8, 1884.

Residence.—2276, Ōkuratani-mura, Akashi-machi, Akashi-gōri, Hyōgo Prefecture.



ŌMIYA, Viscount.



Ōmiya, Mochisuye; First Viscount, Tenth and last *Kuge* of the line, *b.* Feb. 11, 1858, Member of the House of Peers; ex-Chamberlain to H.L.H. the Crown Prince; Fourth Class Imperial Order of the Rising Sun; and Jōzammi (rank), *m.* MASAKO, *b.* June 12, 1861, aunt of Viscount Hidesuye Ogura, and has issue,

SONS.

HIROSUYE, *b.* July 22, 1890.

KINTAKA, *b.* Aug. 31, 1908, son by adoption, son of Viscount Hidesuye Ogura.

DAUGHTERS.

TOMOKO, *b.* Nov. 1, 1883.

MIYE, *b.* June 1, 1885.

KAZUKO, *b.* March 15, 1892.

Creation.—July 8, 1884.

Residence.—Kinugasa-mura, Kadono-gōri, Kyoto Prefecture.

Tokyo Residence.—461, Nishiōkubo, Ōkubo-mura, Toyotama-gōri, Tokyo Prefecture.



II, Viscount.



Ii, Naoyasu; First Viscount, last Feudal Lord of the Yoita Clan, Echigo Province, Fourteenth *Daimyo* of the line, *b.* Feb. 11, 1851, Member of the House of Peers, Fourth Class Imperial Order of the Rising Sun, and Jōzammi (rank), *m.* 1st, the late HARU, 2nd y, June 26, 1884, MASUKO, *b.* July 29, 1862, great-aunt of Viscount Yoshihiro Matsumaye, and has issue by his first marriage,

SONS.

NAOKATA, heir, *b.* Feb. 28, 1873, Jōgoi (rank), *m.* Nov. 18, 1895, SEI, *b.* July 6, 1879, younger sister of Viscount Muneyoshi Honjō, and has issue,

SONS—

Naoshige, *b.* Nov. 20, 1901.

Masaru, *b.* Jan. 8, 1907.

DAUGHTERS—

Yayeko, *b.* July 8, 1898.

Tomiko, *b.* Oct. 10, 1900.

Yukiko, *b.* Aug. 25, 1903.

Takeko, *b.* May 30, 1908.

Michiko, *b.* June 25, 1909.

MASAJIRŌ, *b.* Sept. 15, 1874, *m.* Feb. 21, 1901, TOMO, *b.* Aug. 8, 1882, elder sister of Seizō Ii, Esq.

DAUGHTER.

MASA, *b.* Sept. 15, 1873, *m.* May 2, 1891, Viscount Takanori Mōri.

Creation.—July 8, 1884.

Residence.—365, Kashiwagi, Yodobashi-machi, Toyotama-gōri, Tokyo Prefecture.

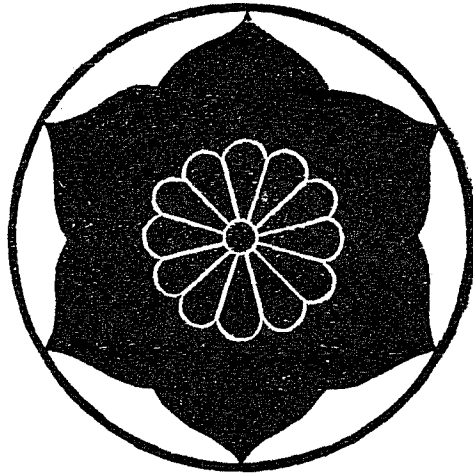

NAGAI, Viscount.

Nagai, Naomasa; First Viscount, last Feudal Lord of the Takatsuki Clan,

Settsu Province, *b.* Nov. 26, 1849, Jōzami (rank), *m.* March, 1874, FUSAKO, *b.* Nov.

28, 1852, younger sister of Viscount Sanefusa Honda.

Creation.—July 8, 1884.

Residence.—2,955, Kashimadani, Ōi-machi, Ebara-gōri, Tokyo Prefecture.

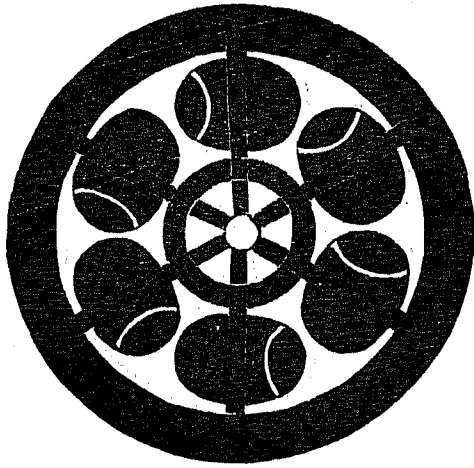

DOI, Viscount.

Doi, Toshitomo; First Viscount, last Feudal Lord of the Koga Clan, Shimōsa Province, *b.* June 28, 1851, ex-Master of the Hunt, Jōzammī (rank), *m.* the late CHIKAKO, and has issue,

SON.

TOSHITAKA, heir, *b.* Feb. 21, 1901.

Creation.—July 8, 1884.

Residence.—3, Akebono-chō, Komagome, Hongō-ku, Tokyo.



MATSUDAIRA, Viscount.

Matsudaira, Noritsugu; First Viscount, last Feudal Lord of the Nishio Clan, Mikawa Province, Sixteenth *Daimyo* of the line, *b.* Dec. 8, 1851, Councillor of the Bureau of the Imperial Family and Nobles in the Imperial Household Department; Member of the House of Peers; Director of the Japan Red Cross Society; Second Class Imperial Order of the Sacred Treasure; Grand-Croix de l'Ordre de Pal Koai, Corée; and Jōzammi (rank), *m.* Feb. 16, 1869, TERUKO, *b.* Aug. 23, 1853, daughter of the late Lord Terutoshi Ōkōchi (see Viscount Kikō Ōkōchi), and has issue,

SONS.

NORITSUNA, heir, *b.* Jan. 27, 1883, Jugoi (rank), *m.* March 17, 1909, FUSAKO, *b.* Jan. 16, 1888, daughter of Viscount Yoshitada Satake, and has issue,

SONS--

Genjirō, *b.* March 1, 1910.

Yoshio, *b.* May 21, 1911.

HIROSHI, *b.* May 3, 1892.

DAUGHTERS.

MICHIKO, *b.* March 30, 1878.

AIKO, *b.* Dec. 23, 1887, *m.* Dec. 27, 1911, the Hon. Yukinao Aoyama (see Viscount Yuki-yoshi Aoyama).

Creation.—July 8, 1884.

Residence.—4, Fujimi-chō Rokuchōme, Kōjimachi-ku, Tokyo.

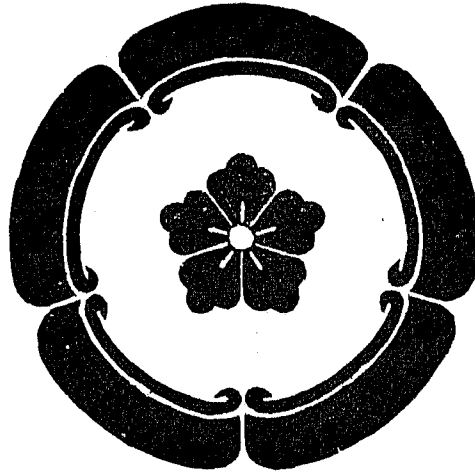

ODA, Viscount.

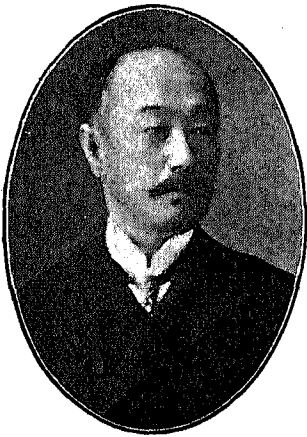

Oda, Nobuchika; First Viscount, last Feudal Lord of the Kaibara Clan, Tamba Province, Sixteenth *Daimyo* of the line, *b.* Dec. 25, 1850, Master of the Hunt; Sixth Class Imperial Order of the Sacred Treasure; Commandeur de l'Ordre de Taikéuk, Corée; and Jōzammī (rank), *m.* Oct. 5, 1874, **SENKO**, *b.* Aug. 17, 1857, aunt of Viscount Naonobu Shinjō, and has issue,

SON.

NOBUHIRO, heir, *b.* July 18, 1888, Jugoi (rank),

Creation.—July, 8, 1884.

Residence.—25, Nagasaka-chō, Azabu-ku, Tokyo.



OKABE, Viscount.



Okabe, Nagamoto; First Viscount, last Feudal Lord of the Kishiwada Clan, Idzumi Province, Fifteenth *Daimyo* of the line, *b.* Nov. 16, 1854, Member of the House of Peers; ex-Minister of Justice; President of the Tokyo Educational Association; Second Class Imperial Order of the Sacred Treasure; and Jōzammī (rank), *m.* the late YOKO, 2ndly, Sept. 17, 1891, OKAKO, *b.* Apr. 10, 1867, aunt of the late Marquis Toshitsugu Mayeda (see Marquis Toshinari Mayeda), and has issue by his first marriage.

SON.

NAGAKAGE, heir, *b.* Aug. 28, 1884, in the Diplomatic Service, Sixth Class Imperial Order of the Sacred Treasure, and Jūgoi (rank), *m.* Apr. 2, 1912, ETSU, *b.* Nov. 16, 1888, daughter of Baron Takaaki Katō.

DAUGHTER.

MASAKO, *b.* May 18, 1876, *m.* Feb. 24, 1909, Tatsukuro Inouye, Doctor of Law (Japan), Director of the Industrial Bank of Japan.

By his second marriage.—

SONS.

NAGATAKE, *b.* Feb. 8, 1893.
NAGATAKA, *b.* March 16, 1894.
NAGAYO, *b.* Dec. 30, 1899.
NAGAKAZU, *b.* Aug. 10, 1901.
NAGATATSU, *b.* Aug. 17, 1904.
NAGAAKIRA, *b.* Aug. 18, 1909.

DAUGHTERS.

SAKIKO, *b.* Sept. 3, 1895.
TOYOKO, *b.* Feb. 2, 1897.
MITSUKO, *b.* June 10, 1898.
HISAKO, *b.* Apr. 14, 1903.

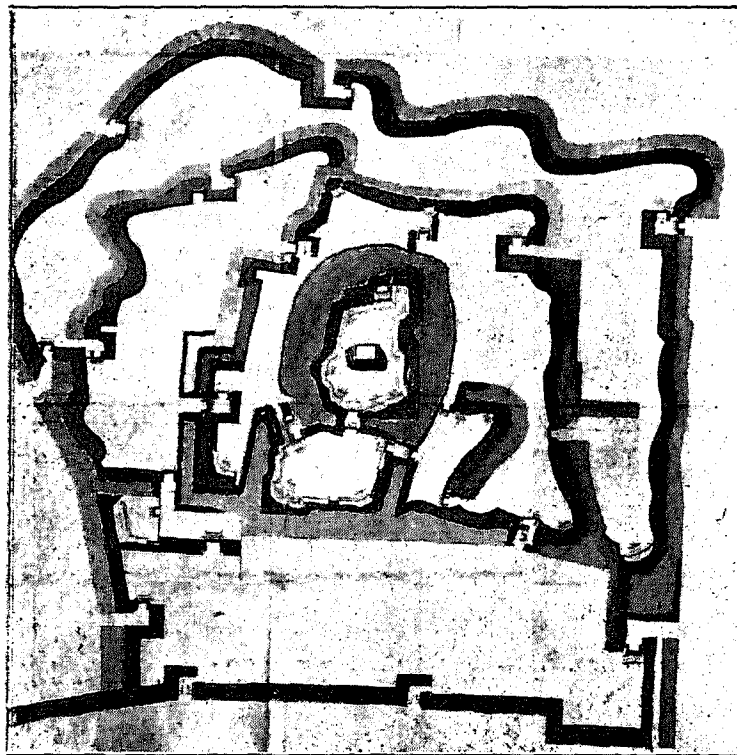

PLAN OF KISHIWADA.

Creation.—July 8, 1884.

Residence.—5, Takadachitose-machi, Takada-mura, Kitatoshima-gori, Tokyo Prefecture.

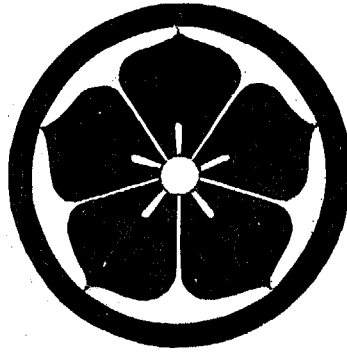

ŌTA, Viscount.



Ōta Sukeyoshi; First Viscount, last Feudal Lord of the Hamamatsu Clan, Tōtōmi Province, Sixteenth *Daimyo* of the line, *b.* Feb. 24, 1854, Juzammi (rank), *m.* February, 1869, SHINKO, *b.* Aug. 20, 1854, *d.* May 12, 1901, daughter of the late Lord Akikatsu Manabe, and has issue,

SON.

SUKENARI, heir, *b.* Oct. 7, 1882, Jugoi (rank), *m.* Dec. 12, 1904, UMEKO, *b.* Nov. 25, 1886, daughter of Viscount Tadayuki Toda, and has issue,

DAUGHTERS—

Fumiko, *b.* Oct. 3, 1908.

Matsuko, *b.* June 3, 1910.

Takeko, *b.* June 3, 1910.

DAUGHTER.

KURAKO, *b.* Aug. 15, 1884, *m.* Nov. 13, 1904, Viscount Masao Naruse.

Creation.—July 8, 1884.

Residence.—50, Sendagi-chō, Hongō-ku, Tokyo.

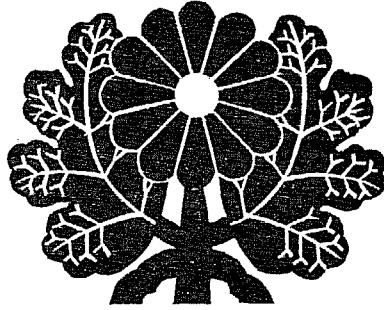

AOYAMA, Viscount.



Aoyama, Yukiyo; First Viscount, last Feudal Lord of the Hachiman Clan, Mino Province, Eleventh *Daimyo* of the line, *b.* Nov. 20, 1854, Member of the House of Peers; Director of the Fifteenth Bank; Director of the Tamagama Electric Railway Co., Fourth Class Imperial Order of the Rising Sun; Commandeur de l'Ordre de Pal Koaï, Corée; and Jōzammī (rank), *m.* 1st., **MACHIKO**, *b.* Dec. 26, 1854, *d.* Oct. 2, 1904, aunt of Count Naotada II, 2ndly, Apr. 26, 1905, **FUMIKO**, *b.* Sept. 24, 1878, aunt of Viscount Takahiro Tōdō, and has issue by his first marriage,

SONS.

YUKINAO, heir, *b.* Sept. 30, 1884, Jugoi (rank), *m.* Dec. 27, 1911, **AIKO**, *b.* Dec. 23, 1887, daughter of Viscount Noritsugu Matsudaira.

YUKIYASU, *b.* June 16, 1887.

TAKANORI, *b.* June 8, 1890 (see Viscount Takanori Iwaki).

DAUGHTER.

TAKAKO, *b.* May 12, 1886, *m.* Aug. 14, 1904, Genzaburō Hosokawa, Esq. (see Baron Junjirō Hosokawa).

By his second marriage,

SONS.

YUKITAKA, *b.* Oct. 28, 1908.

YUKIHIRO, *b.* Feb. 5, 1910.

Creation.—July 8, 1884.

Residence.—28, Kobiki-chō Kuchōme, Kyōbashi-ku, Tokyo.

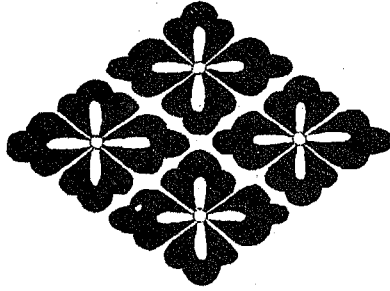

YANAGISAWA, Viscount.



Yanagisawa, Mitsukuni; First Viscount, last Feudal Lord of the Kurokawa Clan, Echigo Province, Eighth *Daimyō* of the line, elder brother of Count Yasutoshi Yanagisawa, *b.* March 13, 1854, ex-Member of the House of Peers, *Jōzammī* (rank), *m.* 1st., the late *Kōko*, 2ndly, Sept. 2, 1882, *HISAKO*, *b.* Oct. 15, 1863, elder sister of Sukeyoshi Nasu, Esq., and has issue by his first marriage,

DAUGHTERS.

AYAKO, *b.* Jan. 15, 1876, *m.* Aug. 3, 1889, the late Viscount Ruikitsu Tsugaru (see Viscount Masuo Tsugaru).

By his second marriage,

SON.

MITSU HARU, heir, *b.* June 22, 1891, *Jūgoi* (rank).

DAUGHTERS.

RYŪKO, *b.* July 27, 1883, *m.* Apr. 16, 1905, Viscount Takayoshi Kyōgoku.

FUSAKO, *b.* December, 1887, *m.* Dec. 24, 1905, Ryūtārō Wakao, Esq.

Creation.—July 8, 1884.

Residence.—1, Ta-machi Hatchome, Shiba-ku, Tokyo.

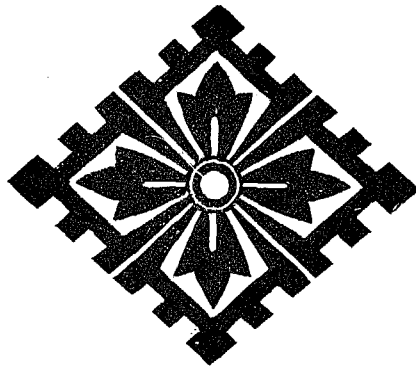

YAMAGUCHI, Viscount.



Yamaguchi, Hiroyoshi; First Viscount, last Feudal Lord of the Ushiku Clan, Hitachi Province, Twelfth *Daimyo* of the line, *b.* March 23, 1860, Member of the House of Peers; Fourth Class Imperial Order of the Rising Sun; and Jōzammī (rank), *m.* Aug. 31, 1879, TANIKO, *b.* Feb. 24, 1866, great-aunt of Viscount Toshiyoshi Doi, and has issue,

SONS.

HIRONORI, *b.* Oct. 9, 1880, *d.* Sept. 7, 1907, Jugoi (rank), *m.* Suzu, and had issue,

SON—

Hiroyuki heir, *b.* Jan. 4, 1908.

SHIGEKOTO, *b.* July 15, 1886.

SHIGENORI, *b.* Jan. 21, 1888.

SHIGETORA, *b.* Aug. 8, 1890.

SHIGETOSHI, *b.* Sept. 3, 1891.

SHIGETAKE, *b.* Aug. 7, 1898.

Creation.—July 8, 1884.

Residence.—80, Toyowake, Shimoshibuya, Shibuya-machi, Toyotama-gōri, Tokyo Prefecture.

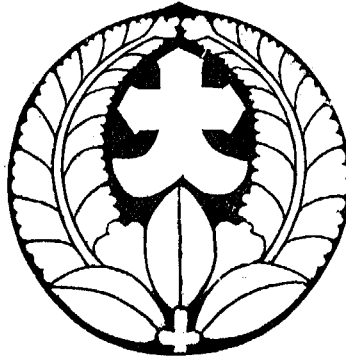

ŌKUBO, Viscount.



Ōkubo, Tadatoshi; First Viscount, last Feudal Lord of the Karasuyama Clan, Shimotsuke Province, Tenth *Daimyo* of the line, *b.* Apr. 26, 1957, Member of the House of Peers; Fourth Class Imperial Order of the Rising Sun; and Juzammi (rank), *m.* July 26, 1880, YETSUKO, *b.* June 11, 1859, younger sister of Viscount Nagahiro Inagaki, and has issue,

SONS.

TADAHARU, heir, *b.* Jan. 18, 1891, Jugoi (rank).

TADANOBU, *b.* Sept. 6, 1893.

TADAATSU, *b.* July 10, 1895.

TADAKUNI, *b.* July 13, 1897.

TADAMASA, *b.* Nov. 13, 1902.

DAUGHTER.

ASAKO, *b.* March 23, 1890, *m.* Nov. 18, 1909, Baron Iyeoki Isahaya.



SITE OF THE CASTLE AT KARASUYAMA.

Creation.—July 8, 1884.

Residence.—45, Kojima-chō, Asakusa-ku, Tokyo.

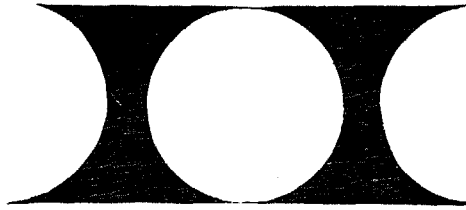

ŌTAWARA, Viscount.

Ōtawara, **Kazukiyo**; First Viscount, last Feudal Lord of the Ōtawara Clan, Shimotsuke Province, *b.* Oct. 8, 1861, Member of the House of Peers, Fourth Class Imperial Order of the Rising Sun, and Jōzammi (rank), *m.* the late Mōroko, daughter of Viscount (now retired) Hirotaka Makita, and has issue,

SONS.

TOSHIKIYO, heir, *b.* Nov. 15, 1885, Jūgoi (rank).

HIDZU, *b.* Aug. 7, 1887.

TETSUO, *b.* June 27, 1899.

DAUGHTERS.

SACHIKO, *b.* Apr. 9, 1894.

SUZUKO, *b.* Oct. 2, 1897.

YOSHIKO, *b.* May 5, 1901.

KŪKO, *b.* Jan. 11, 1907.

Creation.—July 8, 1884.

Residence.—1869, Ōtawara-machi, Nasu-gōri, Tochigi Prefecture.

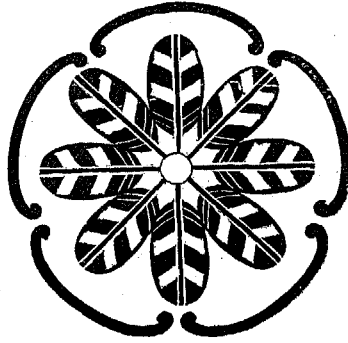

INOUE, Viscount.



Inouye, Masaoto; First Viscount, last Feudal Lord of the Shimotsuna Clan, Hitachi Province, Fourteenth *Daimyo* of the line, *b.* Jan. 5, 1856, *Jōzammī* (rank), *m.* Dec. 28, 1880, **TANEKO**, *b.* Feb. 13, 1861, daughter of the late Lord Tadatsuna Toda, and has issue,

SONS.

MASAKUNI, heir, *b.* Nov. 16, 1881, Official of the Department of Agriculture and Commerce, *Jōgoi* (rank).

MASAYOSHI, *b.* Apr. 23, 1883 (see Viscount Masayoshi Inouye).

MASAYORI, *b.* March 31, 1892, adopted by the Maki family.

HAJIME, *b.* Dec. 16, 1893.

DAUGHTERS.

CHIYEKO, *b.* Nov. 27, 1887.

TSUYAKO, *b.* Dec. 2, 1887.

SUYEKO, *b.* July 27, 1890.



SCENE BY THE CASTLE AT SHIMOTSUMA.

Creation.—July 8, 1884.

Residence.—34, Kitayamabushi-chō, Ushigome-ku, Tokyo.

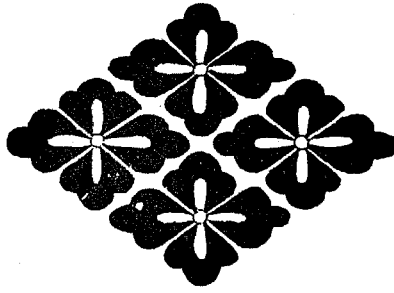

YANAGISAWA, Viscount.

Yanagisawa, Noritada; First Viscount, last Feudal Lord of the Mikkaichi Clan, Echigo Province, *b.* July 11, 1854, Jōzammi (rank); *m.* NAMIKO, *b.* Sept. 11, 1858, and has issue,

SONS.

NORICHIKA, heir, *b.* Apr. 10, 1890, Jugoi (rank).

AKIRA, *b.* Sept. 29, 1891.

DAUGHTER.

HARUKO, *b.* March, 1888.

Creation.—July 8, 1884.

Residence.—8, Kojima-chō, Asakusa-ku, Tokyo.



INAGAKI, Viscount.



IN "DAIMYO" DRESS.

Inagaki, Nagahiro; First Viscount, last Feudal Lord of the Toba Clan, Shima Province, Fourteenth *Daimyo* of the line, *b.* July 12, 1854, *Jōzammī* (rank), *m.* the late FUMIKO, *b.* Dec. 5, 1854, *d.* June 20, 1905, daughter of the late Lord Tadakiyo Honda, and has issue,

SON.

NAGAMASA, heir, son by adoption, uncle of Count Masayasu Okudaira, *b.* Dec. 20, 1875, *Jōgoi* (rank), *m.* Jan. 16, 1898, SENKO, *b.* May 25, 1881, daughter of the Present Viscount, and has issue,

SON—

Nagakata, *b.* July 18, 1899.

DAUGHTERS—

Keiko, *b.* Feb. 11, 1902.

Eiko, *b.* Nov. 7, 1903.

Teiko, *b.* Nov. 16, 1905.

Yoshiko, *b.* Oct. 9, 1907.

Rinko, *b.* Apr. 7, 1909.

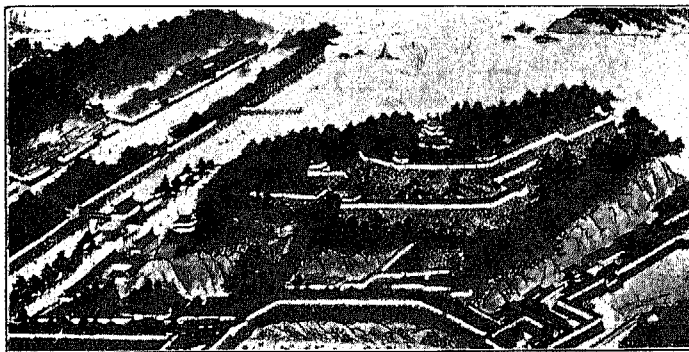

OLD CASTLE AT TOBA.

Creation.—July 8, 1884.

Residence.—572, Toba, Toba-machi, Shima-gōri, Miye Prefecture.

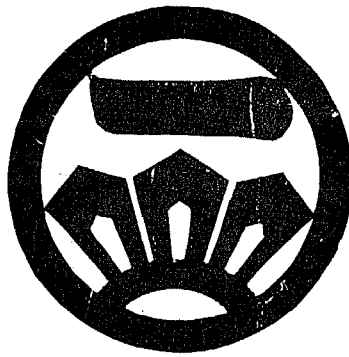

UYEMURA, Viscount.

Uyemura, Iyehiro ; First Baron, last Feudal Lord of the Takatori Clan, Yamato Province, Fourteenth *Daimyo* of the line, *b.* Oct. 15, 1847, Jōzammī (rank), *m.* Jan. 15, 1868, the late IKUKO, and has issue,

SON.

IYESADA, heir, *b.* March 14, 1887, Jugoi (rank).

DAUGHTER.

YASUKO, *b.* Feb. 16, 1880, *m.* July 8, 1897, the late Viscount Teikichi Honda, (see Viscount Wataru Honda).

Creation.—July 8, 1884.

Residence.—3, Shimokoshima, Takatori-machi, Takaichi-gōri, Nara Prefecture.



NABESHIMA, Viscount.



Nabeshima, Naotora; First Viscount, younger brother of Marquis Nahohiro Nabeshima, last Feudal Lord of the Ogi Clan, Hizen Province, Eleventh *Daimyo* of the line, *b.* Feb. 9, 1856, Member of the House of Peers; formerly in the Diplomatic Service; Fourth Class Imperial Order of the Rising Sun; Knight Commander, Hawai; and Jōzammī (rank), *m.* 1st, Nov. 23, 1872, the late HARUKO, 2ndly, May 16, 1895, TAKAKO, *b.* Sept. 15, 1871, aunt of Count Toshiatsu Nambu, and has issue by his first marriage,

SON.

NAOTSUNE, heir, *b.* Apr. 16, 1879, Jōgoi (rank), *m.* Nov. 26, 1904, SUMIKO, *b.* Dec. 6, 1884, younger sister of Marquis Yasutaka Matsudaira, and has issue,

SONS—

Naoharu, *b.* March 18, 1906.

Naohiro, *b.* Sept. 7, 1907.

By his second marriage,

SON.

NAOAKI, *b.* Jan. 5, 1901.

DAUGHTERS.

YOSHIKO, *b.* Aug. 20, 1896.

NORIKO, *b.* May 2, 1899.

TOSHIKO, *b.* Aug. 8, 1905.

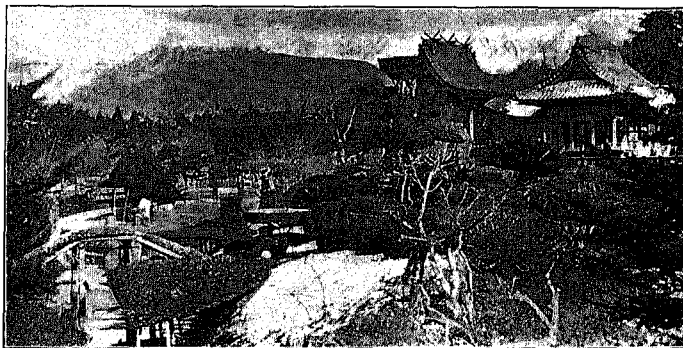

SITE OF THE CASTLE AT OGI.

Creation.—July 8, 1884.

Residence.—18, Sadowara-chō Sanchōme, Ichigaya, Ushigome-ku, Tokyo.



TAKAGI, Viscount.

Takagi, Masayoshi; First Viscount, adopted son of the late Masahira Takagi, last Feudal Lord of the Tannami Clan, Kawachi Province, son of Shōzan Takagi, Esq., *b.* Sept. 26, 1853, ex-Member of the House of Peers, Fourth Class Imperial Order of the Rising Sun and Jōzammī (rank), *m.* SENKO, *b.* Apr. 15, 1858, aunt of Viscount Kikō Ōkōchi, and has issue,

SONS.

MASANARI, heir, *b.* Jan. 20, 1894.

MASAMITSU, *b.* September, 1901.

DAUGHTERS.

ITOKO, *b.* January, 1881, *m.* Genshirō Hosoya, Esq.

TOMEKO, *b.* September, 1890.

Creation.—July 8, 1884.

Residence.—14, Takagi-chō, Aoyama, Akasaka-ku, Tokyo.



SATAKE, Viscount.



Satake, Yoshitada; First Viscount, elder brother of Viscount Aritane Sōma, last Feudal Lord of the Iwazaki Clan, Ugo Province, Eighth *Daimyo* of the line, *b.* Sept. 4, 1858, ex-Member of the House of Peers, Jūzammī (rank), *m.* TAMAKO, *b.* Dec. 1, 1860, elder sister of Marquis Yoshinari Satake, and has issue,

SONS.

YOSHITATSU, *b.* July 31, 1885 (see Baron Yoshitatsu Satake).

YOSHITANE, heir, *b.* Feb. 12, 1889, Jugoi (rank).

DAUGHTERS.

HIDEKO, *b.* May 23, 1879, *m.* Dec. 28, 1906, Viscount Naoyuki Okuda.

FUSAKO, *b.* Jan. 16, 1888, *m.* March 19, 1909, the Hon. Noritsuna Matsudaira (see Viscount Noritsugu Matsudaira).

Creation.—July 8, 1884.

Residence.—48, Bamba-chō, Honjō-ku, Tokyo.

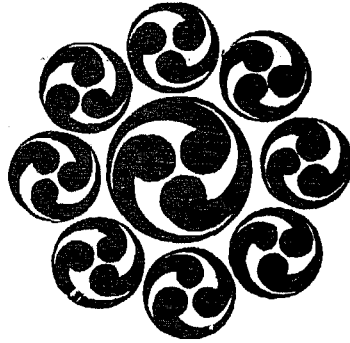

ITAKURA, Viscount.

Itakura, Katsumichi ; First Viscount, last Feudal Lord of the Shigehara Clan, Mikawa Province, *b.* May 1, 1839, ex-Member of the House of Peers ; Fourth Class Imperial Order of the Rising Sun ; and Jōzammī (rank), *m.* INEKO, *b.* June 11, 1851, aunt of Viscount Tatsuoki Hosokawa, and has issue,

SONS.

KATSUNORI, *b.* September, 1871.

KATSUAKI, *b.* July, 1874.

KATSUTERU, *b.* July, 1877.

KATSUTOKI, *b.* April, 1890.

DAUGHTER.

NOBUKO, *b.* Oct. 11, 1860, *m.* Viscount Nobumasa Abe.

Creation.—July 8, 1884.

Residence.—2607, Katase, Kawaguchi-mura, Katase, Kamakura-gōri, Kanagawa Prefecture.

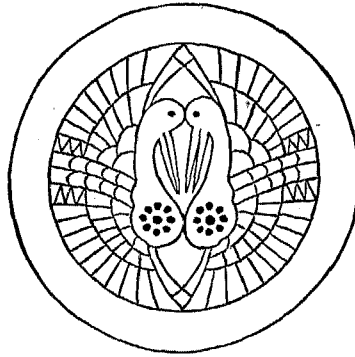

NAMBU, Viscount.



Nambu, Nobukata; First Viscount, last Feudal Lord of the Shichinohe Clan, Mutsu Province, Eighth *Daimyo* of the line, *b.* May 12, 1858, ex-Gentleman-in-Waiting in the Imperial Household, Jōzammī (rank), *m.* 1st, the late KAME, 2ndly, Oct. 30, 1890, SUMIKO, *b.* March 10, 1871, daughter of the late Viscount Yukichika Hosokawa (see Viscount Tatsuoki Hosokawa), and has issue by his first marriage,

DAUGHTER.

NOBU, *b.* May 28, 1882, *m.* Dec. 15, 1909, Baron Sōnosuke Shimatsu.

By his second marriage,

DAUGHTERS.

MASAKO, *b.* July 7, 1894.

TAMIKO, *b.* Dec. 14, 1898.

SHIDZUKO, *b.* Jan. 6, 1902.

YUKIKO, *b.* Feb. 22, 1905.

FUJIKO, *b.* Jan. 25, 1908.



SITE OF THE CASTLE AT SHICHINOHE.

Creation.—July 8, 1884.

Residence.—750, Shinden, Sugamo, Sugamo-machi, Kitatoshima-gōri, Tokyo Prefecture.

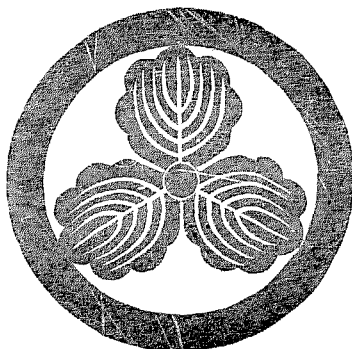

MAKINO, Viscount.

Makino, Sadayasu; First Viscount, last Feudal Lord of the Kasama Clan, Hitachi Province, *b.* June 10, 1857, Member of the House of Peers; Fourth Class Imperial Order of the Rising Sun; and Jōzammī (rank), *m.* June 15, 1882, YOSHIKO, *b.* Sept. 27, 1868, elder sister of Viscount Tadaatsu Makino, and has issue,

SON.

SADAAKI, son by adoption, great-uncle of Viscount Tadasaki Honda, *b.* July 21, 1879, Jugoi (rank), *m.* March 6, 1903, ETSUKO, *b.* Nov. 26, 1883, daughter of the present Viscount.

DAUGHTER.

ETSUKO (Heiress).

Creation.—July 8, 1884.

Residence.—24, Isarago-machi, Shiba-ku, Tokyo.

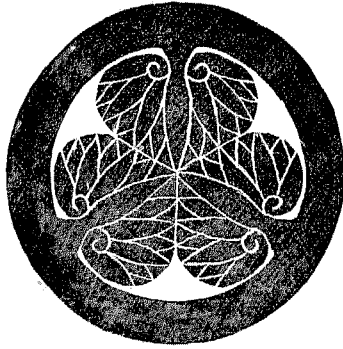

MATSUDAIRA, Viscount.

Matsudaira, Yoshinari; First Viscount, son of the late Yoshitake Matsudaira (last Feudal Lord of the Takasu Clan, Mino Province), *b.* May 29, 1855, Jōzammī (rank), *m.* February 1876, YASUKO, *b.* Sept. 3, 1861, aunt of Viscount Yoritaka Matsudaira, and has issue,

SONS.

YOSHITAME, heir, *b.* July 12, 1883, Jugoi (rank), *m.* Feb. 8, 1911, TOSHIKO, *b.* Apr. 3, 1891, younger sister of Viscount Fusanobu Koide.

YOSHIMASA, *b.* May 13, 1889.

YOSHIMORI, *b.* Sept. 7, 1894.

YOSHITADA, *b.* Aug. 27, 1900.

YOSHITOSHI, *b.* July 24, 1902.

DAUGHTER.

KIMIKO, *b.* Sept. 25, 1897.

Creation.—July 8, 1884.

Residence.—27, Araki-chō, Yotsuva-ku, Tokyo.



ABE, Viscount.

Abe, Masakoto; First Viscount, last Feudal Lord of the Tanakura Clan, Iwaki Province, *b.* Jan. 23, 1860, Jōzammī (rank), *m.* TERUKO, *b.* Jan. 3, 1862, sister of Prince Sanetsune Tokudaiji, and has issue,

DAUGHTERS.

REIKO, *b.* November, 1886.

YŌKO, *b.* January, 1894.

NAOKO, *b.* December, 1897.

Creation.—July 8, 1884.

Residence.—1, Kasumi-chō, Azabu-ku, Tokyo.

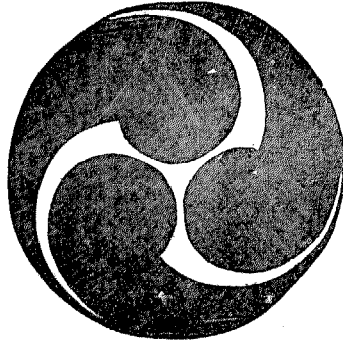

HIJIKATA, Viscount.

Hijikata, Katsuyuki; First Viscount, son by adoption, elder brother of Hisaakira Hijikata, Esq. (Chief of the National Loan Bureau of the Bank of Japan), *b.* Aug. 2, 1856, Jōzammi (rank), *m.* MASUKO, *b.* Oct. 25, 1860, and has issue,

DAUGHTER.

YOSHIKO, *b.* Apr. 10, 1888.

His Lordship's father, Katsunaga Hijikata, last Feudal Lord of the Komono Clan, Ise Province, Fifteenth *Daimyo* of the line, *b.* Dec. 21, 1851, *d.* May 10, 1883, Jugoi (rank).

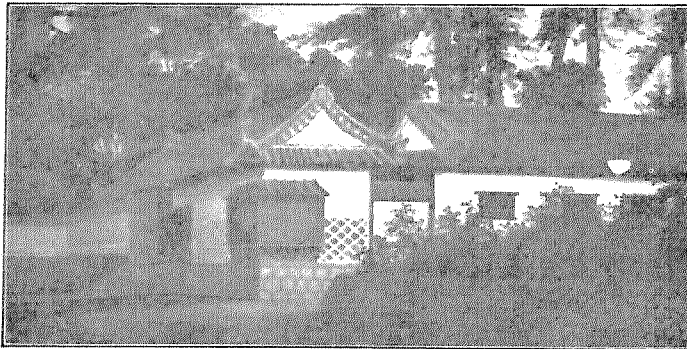

OLD CASTLE AT KOMONO.

Creation.—July 8, 1884.

Residence.—Hokutōgai, Tōraseiho, Daichū-chō, Taiwan.

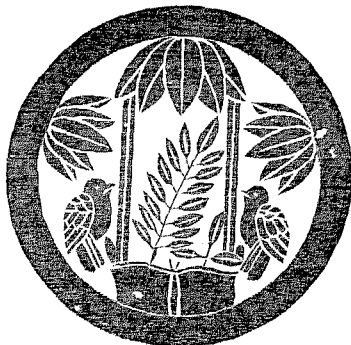

TORII, Viscount.



Torii, Tadabumi; First Viscount, last Feudal Lord of the Mibu Clan, Shimotsuke Province, Sixteenth *Daimyo* of the line, *b.* Sept. 12, 1847, Member of the House of Peers; Fourth Class Imperial Order of the Rising Sun; and *Jōzammi* (rank), *m.* Aug. 11, 1881, MINEKO, *b.* July 17, 1863, aunt of Viscount Atsumaro Yabu, and has issue,

SONS.

TADAKAZU, heir, *b.* July 30, 1881, *Jōgoi* (rank).

TADATAKE, *b.* June 22, 1883 (see Viscount Yasunaka Miyake).

TADATERU, *b.* Jan. 16, 1889.

TADAHARU, *b.* Apr. 13, 1892.

TADAHIRO, *b.* Nov. 28, 1897.

Creation.—July 8, 1884.

Residence.—11, Nakarokuban-chō, Kōjimachi-ku, Tokyo.

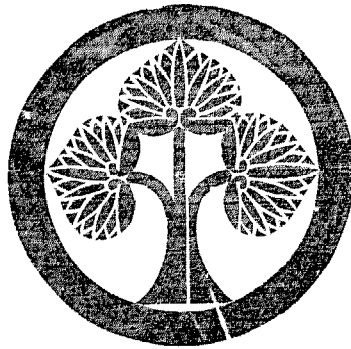

HONDA, Viscount.

Honda, Masanori; First Viscount, adopted son of Masanori Honda (last Feudal Lord of the Nagao Clan, Awa Province, Fourteenth *Daimyo* of the line), son of Masasada Honda, Esq., *b.* June 11, 1849, Jōzammi (rank), *m.* Sept. 19, 1870, YASUKO, *b.* Oct. 30, 1850, *d.* Oct. 11, 1901, and has issue,

SON.

MASAMOTO, heir, son by adoption, younger brother of Count Atsushi Matsuura, *b.* Dec. 23, 1873, Chamberlain to H.I.H. the Crown Prince, Jōgoi (rank), *m.* Apr. 24, 1893, ATSUKO, *b.* Nov. 30, 1873, daughter of the Present Viscount, and has issue,

SONS—

Masanobu, *b.* Feb. 15, 1900.

Masahiro, *b.* Dec. 28, 1902.

DAUGHTERS—

Fusako, *b.* July 17, 1895.

Ayako, *b.* Feb. 19, 1909.

Tsuneko, *b.* Feb. 4, 1911.

DAUGHTERS.

ATSUKO (heiress).

HARUKO, *b.* June 17, 1881, *m.* July 3, 1907, Tokuzō Kikukawa, Esq.

MICHIKO, *b.* Nov. 29, 1883.

ASAKO, *b.* Sept. 22, 1888.

Creation.—July 8, 1884.

Residence.—144, Imakōji, Ōgigaya, Kamakura-machi, Kanagawa Prefecture.

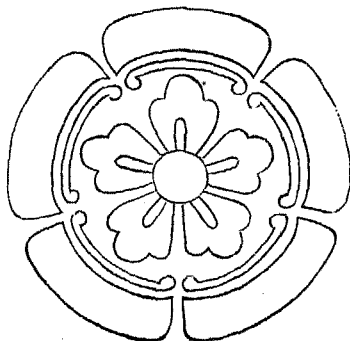

AKIMOTO, Viscount.



Akimoto, Okitomo; First Viscount, last Feudal Lord of the Tatebayashi Clan, Kōdzuke Province, Thirteenth *Daimyo* of the line, *b.* May 4, 1857, Jōzammī (rank), *m.* 1st, Feb. 26, 1879, TOKIKO, *b.* Aug. 18, 1867, *d.* July 7, 1910, aunt of Count Toshiatsu Nambu, 2ndly, Sept. 28, 1911, YAYEKO, *b.* June, 1869, younger sister of Viscount Toyotada Yamanouchi, and has issue by his first marriage,

SON.

HARUTOMO, heir, son by adoption, younger brother of Viscount Motohide Mōri, *b.* Sept. 10, 1881, Jōgoi (rank), *m.* May 18, 1903, Kōko, *b.* Dec. 10, 1886, daughter of the present Viscount, and has issue,

SON—

Naotomo, *b.* March 13, 1905.

DAUGHTER—

Hideko, *b.* Dec. 2, 1909.

DAUGHTER.

Kōko (heiress).

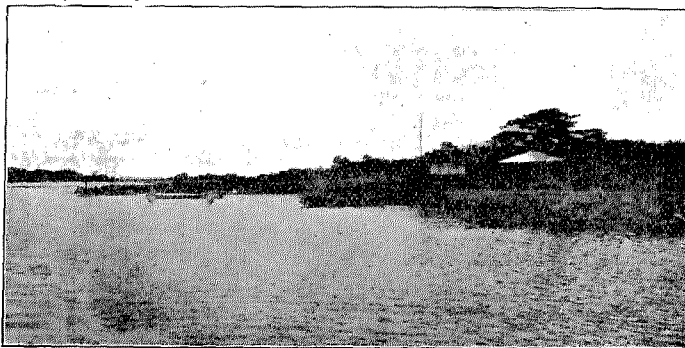

SITE OF THE CASTLE AT TATEBAYASHI.

Creation.—July 8, 1884.

Residence.—6, Kitakōga-chō, Surugadai, Kanda-ku, Tokyo.

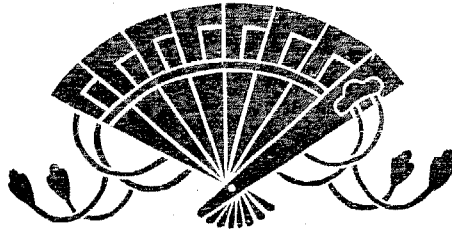

NIWA, Viscount.



Niwa, Ujihiro; First Viscount, *b.* Feb. 1, 1862, ex-Gentleman-in-Waiting in the Imperial Household, Jōzammī (rank), *m.* May 27, 1892, CHIYO, *b.* Nov. 15, 1866, eldest daughter of Koretomo Matsuzaki, Esq., and has issue,

SON.

UJISATO, heir, *b.* Oct. 4, 1902.

DAUGHTERS.

MISAKO, *b.* Feb. 5, 1894.

CHISAKO, *b.* June 8, 1898.

His Lordship's father, Ujinori Niwa, last Feudal Lord of the Mikusa Clan, Harima Province, Twenty-eighth *Daimyo* of the line, Jugoi (rank), *b.* Feb. 18, 1836, *d.* Apr. 21, 1884, *m.* Dec. 10, 1853, SAKU, *b.* Sept. 9, 1833, *d.* Aug. 5, 1878, and had issue,

SON.

UJIHIRO (Present Head).

Creation.—July 8, 1884.

Residence.—41, Minamiiga-chō, Yotsuya-ku, Tokyo.

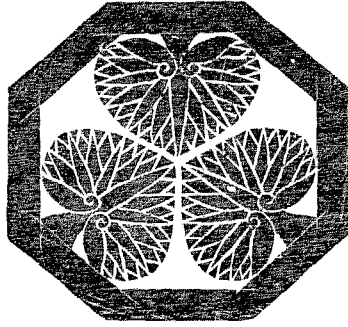

MATSUDAIRA, Viscount.

Matsudaira, Yoriyasu ; First Viscount, *b.* Jan. 10, 1856, Ritualist of the Uyeno Tōshogū Shrines, Jōzammī (rank), has issue,

SON.

SHIDZUO, heir, *b.* March 8, 1898.

His Lordship's father, the late Yoritaka Matsudaira, last Feudal Lord of the Shishido Clan, Hitachi Province, Ninth *Daimyo* of the line, Jushii (rank), had issue,

SONS.

YORIYASU (Present Head),

YORIHIRA, *b.* Aug. 15, 1858 (see Viscount Yorihiro Matsudaira).

DAUGHTER.

TSUYA, *b.* December, 1861.

Creation.—July 8, 1884.

Residence.—1, Shinkoume-chō, Honjō-ku Tokyo.

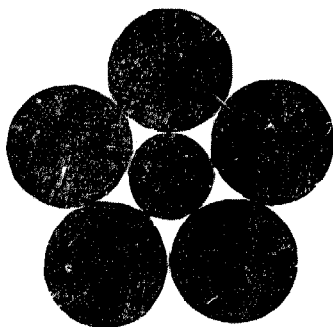

HISAMATSU, Viscount.



Hisamatsu, Sadahiro; First Viscount, *b.* Jan. 2, 1857, ex-Member of the House of Peers, Fourth Class Imperial Order of the Rising Sun, and Jōzammi (rank), *m.* Oct. 1, 1880, **ROKUKO**, *b.* Nov. 14, 1860, *d.* Dec. 24, 1902, younger sister of Viscount Yuki Yoshi Aoyama, and has issue,

SON.

TAKASHI, heir, *b.* Oct. 28, 1888, Lieutenant Inf. I.J.A., Jugoi (rank), *m.* Aug. 16, 1910, **KUNI**, *b.* March 18, 1890, and has issue,

SONS—

Kanō, *b.* Feb. 2, 1893.

Zōji, *b.* July 6, 1898.

DAUGHTER—

Tadzu, *b.* Aug. 3, 1896.

His Lordship's father, Sadanori Hisamatsu, last Feudal Lord of the Imaharu Clan, Iyo Province, Tenth *Daimyo* of the line, *b.* Dec. 29, 1834, *d.* Sept. 18, 1901, Juzammi (rank), *m.* **MIKIKO**, *b.* Oct. 12, 1845, aunt of Viscount Shigetoshi Ayanokōji, and had issue,

SON.

SADAHIRO (Present Head).

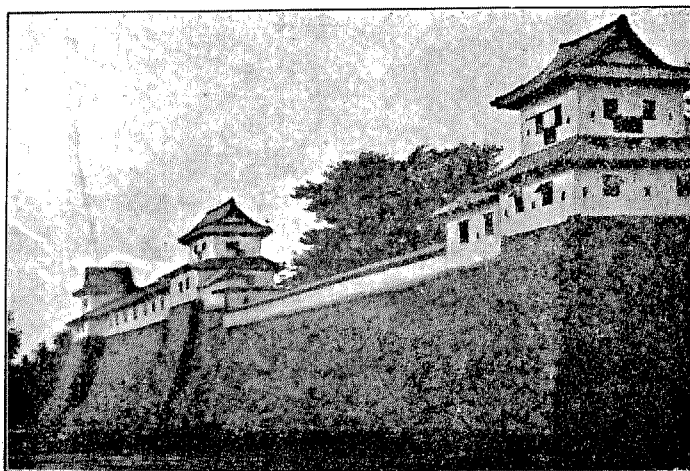

OLD CASTLE AT IMAHARU.

Creation.—July 8, 1884.

Residence.—31, Higashikata-machi, Komagome, Hongō-ku, Tokyo.

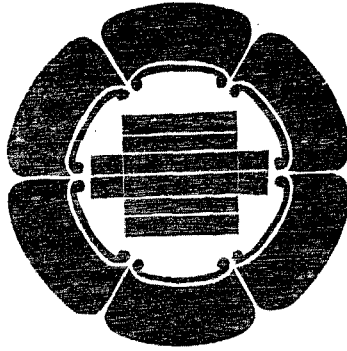

SAGARA, Viscount.



Sagara, Yoritsugu; First Viscount, adopted son of the late Yorimoto Sagara (last Feudal Lord of the Hitoyoshi Clan, Higo Province, Thirty-fourth *Daimyo* of the line), nephew of the Predecessor, *b.* Dec. 25, 1853, ex-Member of the House of Peers, Fourth Class Imperial Order of the Rising Sun, and Jōzammī (rank), *m.* July 26, 1874, NAKAKO, *b.* May 4, 1857, younger sister of Prince Sanetsune Tokudaiji, and has issue,

SON.

YORITSUNA, heir, son by adoption, son of the Predecessor, *b.* Nov. 17, 1876, Jugoi (rank), *m.* Feb. 21, 1903, HISAKO, *b.* Jan. 26, 1885, younger sister of Viscount Masamichi Inaba, and has issue,

SONS—

Yorinori, *b.* Apr. 13, 1904.
Kōji, *b.* June 2, 1911.

DAUGHTERS—

Shimako, *b.* Aug. 4, 1906.
Mitsuko, Apr. 10, 1909.

DAUGHTERS.

TEIKO, *b.* Apr. 5, 1877, *m.* June 29, 1897, the Hon. Hidei Fukuoka (see Viscount Takachika Fukuoka).

KŌKO, *b.* Oct. 31, 1881, *m.* Jan. 21, 1903, Koytchi Soughimoura, Esq., Ambassador, Second Class Imperial Order of the Rising Sun, and Jōshii (rank).

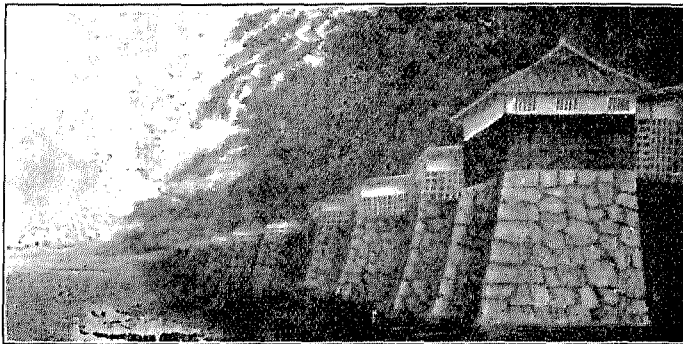

OLD CASTLE AT HITOYOSHI.

Creation.—July 8, 1884.

Residence.—6, Iigurakata-machi, Azabu-ku, Tokyo.

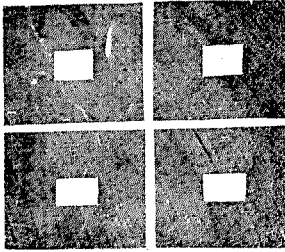

KYŌGOKU, Viscount.

Kyōgoku, Takanori; First Viscount, *b.* Nov. 5, 1858, Member of the House of Peers; Fourth Class Imperial Order of the Rising Sun; and Juzammi (rank), *m.* Jan. 28, 1877, **KUMAKO**, *b.* Sept. 14, 1860, daughter of the late Lord Toyonobu Yamanouchi, and has issue,



SONS.

TOSHIJIRŌ, *b.* July 14, 1885.
HIDEO, heir, *b.* Apr. 21, 1891, Jugoi (rank).
FUMHIKO, *b.* Nov. 11, 1892.
SADAMU, *b.* Aug. 17, 1896.
ATSUSHI, *b.* Aug. 30, 1899, adopted by Kamenosuke Misaki, Esq., Vice-President of the Specie Bank.
YUZURU, *b.* Oct. 29, 1900.

DAUGHTERS.

HISAKO, *b.* July 22, 1878.
YAYEKO, *b.* Nov. 3, 1883, *m.* Apr. 8, 1899, Viscount Masatoki Ikeda.
HARUKO, *b.* Jan. 8, 1888.
TAKIKO, *b.* July 3, 1889, *m.* Feb. 26, 1907, Viscount Tadasaki Honda.
SHIGEKO, *b.* Aug. 20, 1893.
TOMIKO, *b.* Aug. 1, 1894, *m.* Dec. 15, 1897, adopted by Jun Sawano, Esq., Doctor of Agriculture (Japan).
MASAKO, *b.* May 10, 1895.
KANEKO, *b.* Apr. 25, 1898.
TOYOKO, *b.* Nov. 6, 1902.

His Lordship's predecessor and uncle, Akiyuki Kyōgoku, last Feudal Lord of the Marugame Clan, Sanuki Province, Thirty-seventh *Daimyo* of the line, *b.* Sept. 17, 1828, *d.* May 11, 1882, Jugoi (rank), *m.* the late Jū.

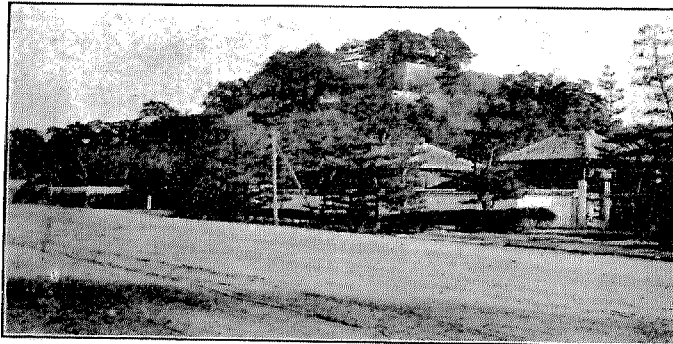

THE CASTLE AT MARUGAME.

Creation.—July 8, 1884.

Residence.—142, Iriya-machi, Shitaya-ku, Tokyo.

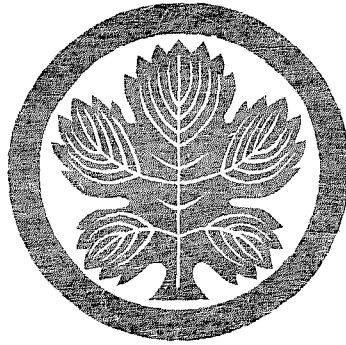

ABE, Viscount.

Abe, Nobumasa; First Viscount, adopted son of the late Nobuoki Abe (last Feudal Lord of the Okabe Clan, Musashi Province), son of the late Sekijirō Abe, Esq.,
b. Nov. 6, 1858, Jōzami (rank), *m.* NOBUKO *b.* Oct. 11, 1860, eldest daughter of
Viscount Katsumichi Itakura.

Creation.—July 8, 1884.

Residence.—37, Dobashi, Koshigoitsu-mura, Kamakura-gōri, Kanagawa Prefecture.

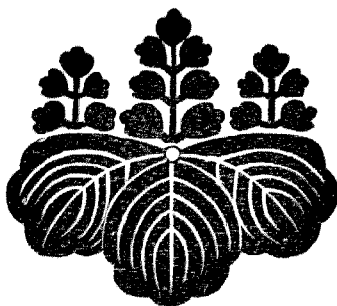

MINASE, Viscount.

Minase, Tadasuke; First Viscount, adopted son of the late Lord Tsuneiye Minase (last *Kuge* of the line), younger brother of Viscount Tarumitsu Uramatsu, *b.* March 8, 1853, in Charge of the Minase Imperial Shrine, Sixth Class Imperial Order of the Sacred Treasure, and *Jōzammī* (rank), *m.* the late TOMIKO, and has issue,

SONS.

TADAMASA, heir. *b.* Sept. 23, 1881, *Jōgoi* (rank).

TADAFUSA, *b.* July, 1885.

TADANORI, *b.* December, 1886.

TADAOMI, *b.* June, 1887.

DAUGHTERS.

SHIDZUKO, *b.* Sept. 25, 1884, *m.* March 9, 1907, H.I.H. Prince Taka *Wō* Kuni-no-miya.

YUKIKO, *b.* Oct. 6, 1888, *m.* Aug. 25, 1905, Count Tametsugi Reizei.

AKIKO, *b.* September, 1890.

HARUKO, *b.* May, 1891.

Creation.—July 8, 1884.

Residence.—137, Hirose, Shimamoto-mura, Mishima-gōri, Osaka Prefecture.

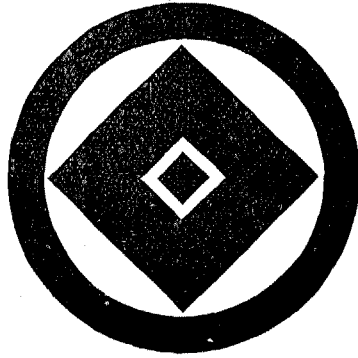

HITOTSUYANAGI, Viscount.

Hitotsuyanagi, Tsugumune; First Viscount, son of the late Yoritsugu Hitotsuyanagi (last Feudal Lord of the Komatsu Clan, Iyo Province), *b.* Oct. 12, 1860, Jōzammi (rank), *m.* Aiko, *b.* Feb. 15, 1865.

Creation.—July 8, 1884.

Residence.—363, Komatsu-machi, Ihime Prefecture.

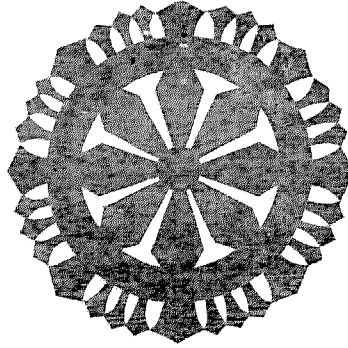

MIYAKE, Viscount.

Miyake, Yasunaka; First Viscount, son of the late Yasumochi Toda (last Feudal Lord of the Tawara Clan, Mikawa Province), *b.* May 11, 1857, Ritualist of the Tsushima Shrine, Jōzammī (rank), *m.* REIKO, *b.* May 25, 1863, aunt of Baron Chōhachirō Murai, and has issue,

SON.

TADATAKE, heir, son by adoption, son of Viscount Tadabumi Torii, *b.* June 22, 1883, Lieutenant Cav. I.J.A., Fifth Class Imperial Order of the Rising Sun, and Jugoi (rank), *m.* Apr. 30, 1911, IKUKO, *b.* Jan. 27, 1889, daughter of the present Viscount.

Creation.—July 8, 1884.

Residence.—1256, Ima-machi, Tsushima, Tsushima-machi, Kaitō-gōri, Aichi Prefecture.

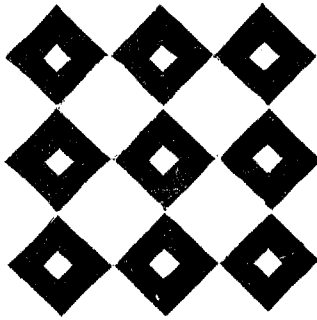

HONJŌ, Viscount.

Honjō, Hisanao ; First Viscount, adopted grandson of the late Michiyoshi Honjō (last Feudal Lord of the Takatomi Clan, Mino Province), son of the late Yukika Hosokawa, Esq., *b.* July 7, 1855, *ex*-Public Procurator ; *ex*-Member of the House of Peers ; President of the Tōkwa Bank ; Fourth Class Imperial Order of the Rising Sun ; and Jōzammī (rank), *m.* the late KUMÉKO, and has issue,

SON.

KŌNOSUKE, heir, son by adoption, son of Viscount Hisashi Wakizaka, *b.* Nov. 17, 1879, Director of the Chiyoda Bank, Jugoi (rank), *m.* **NOBUKO**, *b.* May 28, 1889, sister of Viscount Hidetaka Hori, and has issue,

DAUGHTER—

Shō, *b.* July, 1908.

Creation.—July 8, 1884.

Residence.—1, Nishiogawa-machi Itchome, Kanda-ku, Tokyo.

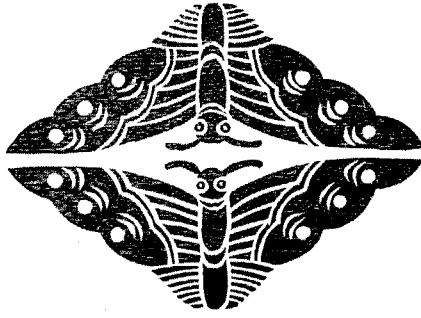

TAKEBE, Viscount.

Takebe, Hidetaka; First Viscount, son by adoption, son of the late Lord Takahiro Kuki, *b.* Apr. 19, 1857, Jōzammī (rank), *m.* Dec. 1, 1877, シノコ, *b.* Sept. 19, 1855, *d.* Dec. 5, 1904, daughter of the late Lord Masaatsu Takebe, and has issue,

SONS.

MITSUMARO, heir, *b.* Sept. 9, 1880, Jōgoi (rank).

SUMIO, *b.* Feb. 17, 1886.

SUGURU, *b.* Dec. 27, 1894.

TōRU, *b.* Oct. 8, 1895.

His Lordship's father, the late Lord Masayo Takebe, last Feudal Lord of the Hayashida Clan, Harima, Twelfth *Daimyo* of the line, Jugoi (rank).

Creation.—July 8, 1884.

Residence.—293, Okuhirano-mura, Kobe City, Hyōgo Prefecture.

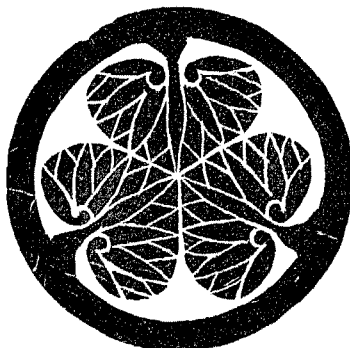

MATSUDAIRA, Viscount.



Matsudaira, Yasutami; First Viscount, *b.* Aug. 26, 1861, Member of the House of Peers; Fourth Class Imperial Order of the Rising Sun; and Jōzammī (rank), *m.* Apr. 5, 1879. **YAOKO**, *b.* Apr. 1, 1864, elder sister of Count Naoaki Matsudaira, and has issue,

SONS.

YASUNAGA, heir, *b.* May 28, 1889, Jugoi (rank).
MASAJIRŌ, *b.* Jan. 2, 1892.
SHIRŌ, *b.* Dec. 15, 1901.
FUMITOMO, *b.* Feb. 15, 1903.

DAUGHTERS.

YOSHIKO, *b.* Dec. 15, 1880, *m.* Apr. 16, 1900, Viscount Kiyoshi Mori.
TSUNEKO, *b.* July 29, 1886, *m.* Dec. 25, 1903, Viscount Sukehiro Itō.
TAKAKO, *b.* Nov. 20, 1893.
TERUKO, *b.* July 30, 1896.
TSURUKO, *b.* July 14, 1899.
MIYOKO, *b.* Jan. 3, 1901.

His Lordship's brother and predecessor, the late Yasutomo Matsudaira, last Feudal Lord of the Tsuyama Clan, Mimasaka Province, Thirteenth *Daimyo* of the line, Jushii (rank).



CASTLE AT TSUYAMA.

Creation.—July 8, 1884.

Residence.—8, Tatsuoka-chō, Hongō-ku, Tokyo.



SHINJŌ, Viscount.



Shinjō, Naonobu; First Viscount, son by adoption, son of the late Takukitsu Shinjō, Esq., *b.* Nov. 2, 1856, Member of the House of Peers; Director of the Ibaraki Agricultural and Industrial Bank; Fourth Class Imperial Order of the Rising Sun; and Jōzammī (rank), *m.* June 11, 1878, **Mioko**, *b.* March 14, 1857, younger sister of the late Marquis Tsuneaki Nakanomikado, and has issue,

SONS.

NAOTOSHI, heir, *b.* March 16, 1879, Official of the Imperial Government Railways, Jōgoi (rank), *m.* Apr. 15, 1908, **FUMI**, *b.* Apr. 24, 1890, eldest daughter of Baron Shigeshi Sawamura, and has issue,

DAUGHTERS—

Osako, *b.* March 22, 1909.
Makiko, *b.* March 4, 1910.
Mitsuko, *b.* Aug. 5, 1911.

NAONORI, *b.* Apr. 21, 1881, in the service of the Customs.
TAKASHI, *b.* Apr. 7, 1886.
SATOSHI, *b.* June. 7, 1889.
SUYEO, *b.* Oct. 30, 1898.

DAUGHTER.

TOMOKO, *b.* Aug. 1, 1891, *m.* July 15, 1909, Enzō Ōta, Esq., Engineer of the Imperial Government Railways.

His Lordship's father, the late Naoyoshi Shinjō, last Feudal Lord of the Asō Clan, Hitachi Province, Seventeenth *Daimyo* of the line, Jugoi (rank).

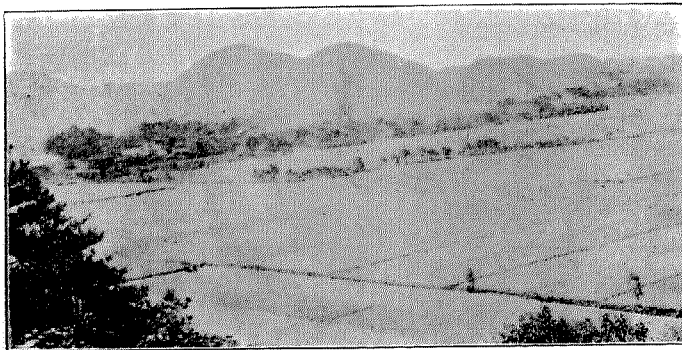

SITE OF THE CASTLE AT ASŌ.

Creation.—July 8, 1884.

Residence.—406, Miyamaye, Nakano, Nakano-machi, Toyotama-gōri, Tokyo Prefecture.



MASUYAMA, Viscount.



Masuyama, Masaharu ; Second Viscount, son by adoption, younger brother of Count Naomasa Mizoguchi, *b.* Oct. 6, 1861, *Jōzammii* (rank), succeeded June 13, 1887, *m.* June 15, 1887, *YASOKO*, *b.* Dec. 10, 1861, daughter of the First Viscount, and has issue,

SON.

MASAMICHI, heir, son by adoption, nephew of the present Viscount, *b.* Apr. 9, 1891.

DAUGHTER.

SHINKO, *b.* July 2, 1904.

His Lordship's father, Viscount Masatomo Masuyama, last Feudal Lord of the Nagashima Clan, Ise Province, Ninth *Daimyo* of the line, *b.* Feb. 29, 1843, *d.* Apr. 22, 1887, Chamberlain to H.M. the Emperor, *Jushii* (rank), *m.* **KIMIKO**, *b.* Sept. 8, 1844, *d.* Jan. 17, 1904, aunt of Baron Jūkichi Midzuno.

Creation.—July 8, 1884.

Residence.—69, Miyashita-chō, Koishikawa-ku, Tokyo.

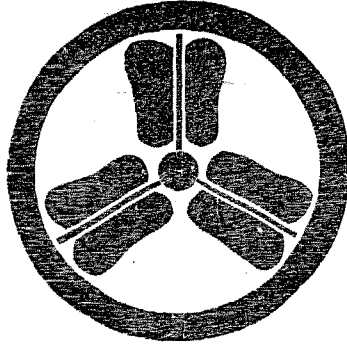

KURUSHIMA, Viscount.

Kurushima, Michihiro; First Viscount, *b.* Oct. 14, 1859, Member of the House of Peers, Fourth Class Imperial Order of the Rising Sun, and Juzammi (rank), *m.* Oct. 12, 1885, **KANEKO**, *b.* Jan. 22, 1871, younger sister of Baron Nobuzane Nakayama, and has issue,

SONS.

CHŌICHI, heir, *b.* Jan. 13, 1888, Jugoi (rank).

KENZABURŌ, *b.* Aug. 28, 1892.

DAUGHTERS.

SONOKO, *b.* June 12, 1889, *m.* Apr. 11, 1911, Sen Mayabara, Esq.

NAOKO, *b.* July 26, 1897.

FUKIKO, *b.* May 30, 1903.

His Lordship's brother and predecessor, **Michiyasu Kurushima**, last Feudal Lord of the Mori Clan, Bungo Province, *b.* May 4, 1852, *d.* Feb. 23, 1879, Jugoi (rank).

Creation.—July 8, 1884.

Residence.—2282, Mori-machi, Kuma-gōri, Ōita Prefecture.

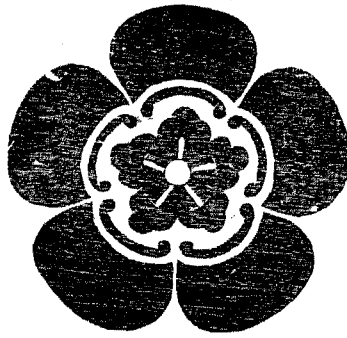

ODA, Viscount.

Oda, Nagazumi ; First Viscount, son of the late Nagayasu Oda, last Feudal Lord of the Shibamura Clan, Yamato Province, *b.* Oct. 25, 1856, Jōzammī (rank), has issue,

SON.

NAGAYOSHI, heir, son by adoption, nephew of the present Viscount, *b.* Aug. 15, 1890, Jugoi (rank).

Creation.—July 8, 1884.

Residence.—6, Kasumi-chō, Azabu-ku, Tokyo.

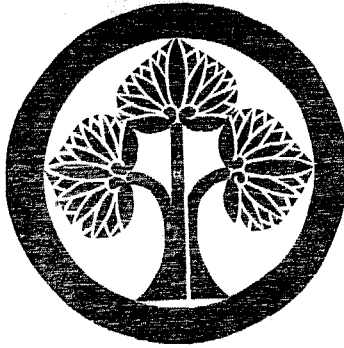

HONDA, Viscount.



Honda, Sanefusa; First Viscount, younger brother of the Predecessor, *b.* Oct. 18, 1868, Member of the House of Peers, *Juzammi* (rank), *m.* March 2, 1889, *NOBUYE*, *b.* Oct. 3, 1870, *d.* June 16, 1911, aunt of Viscount Haruo Kawada, and has issue,

SONS.

SUKENOBU, heir, *b.* Dec. 20, 1889, *Jugoi* (rank).
SANENORI, *b.* Apr. 26, 1897.

DAUGHTER.

SHIGEKO, *b.* Aug. 21, 1892.

His Lordship's father, Sukezane Honda, last Feudal Lord of the Iiyama Clan, Shinano Province, Twenty-first *Daimyo* of the line, *b.* March 23, 1819, *d.* March 31, 1877, *Jugoi* (rank), had issue,

ONS.

SUKEYOSHI, Predecessor, *b.* May, 1858, *d.* Sept. 19, 1873, *Jugoi* (rank).
SANEFUSA (Present Head).



SITE OF THE CASTLE AT IYAMA.

Creation.—July 8, 1884.

Residence.—173, Onden, Sendagaya-machi, Toyotama-gōri, Tokyo Prefecture



SANEYOSHI, Viscount.

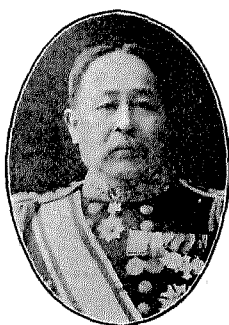

Saneyoshi, Yasuzumi; First Viscount, Doctor of Medicine (Japan), F. R. C. S. Eng., Hon. F. R. C. S. Edin., *b.* Kagoshima Prefecture, March 20, 1848, Surgeon-General (Retired) I. J. N., Member of the House of Peers, nominated by H.M. the Emperor; Standing Committee of the Japan Red Cross Society; Director of the Tokyo Charitable Institution; Auditor of the Imperial Marine Relief Association; First Class Imperial Order of the Rising Sun; Second Class Military Order of the Golden Kite; Grand Officier de l'Ordre de St. Stanislas, Russie; and Juzammi (rank), *m.* Apr. 21, 1878, *REN*, *b.* Nov. 21, 1860, daughter of the late Akira Furuya, Esq., Secretary of the Naval Department, Fifth Class Imperial Order of the Rising Sun and Jugoi (rank), and has issue,

SONS.

SUMIO, heir, *b.* June 9, 1879, Jōgoi (rank), *m.* Dec. 20, 1906, *AYA*, *b.* Jan. 2, 1888, daughter of Tetsunoshin Inagaki, Esq., and has issue,

SON—

Jun-ichi, *b.* Nov. 18, 1907.

DAUGHTER—

Nui, *b.* Jan. 17, 1910.

TOSHIO, *b.* Nov. 22, 1886, Sub-Lieutenant, 2nd Class, I.J.N., Jōhachii (rank).

YOSHIO, *b.* July 7, 1890.

MASAO, *b.* June 25, 1893.

HAYAO, *b.* Jan. 20, 1895.

KANEO, *b.* May 28, 1897.

DAUGHTERS.

YURI, *b.* July 6, 1899.

MIYO, *b.* Oct. 19, 1901.

Creation.—Baron May 9, 1900; Viscount Sept. 21, 1907.

Residence.—9, Higashitoriizaka-machi, Azabu-ku, Tokyo.



KADENOKŌJI, Viscount.



Kadenokōji, Sukekoto; Second Viscount, *b.* Sept. 13, 1860, Member of the House of Peers, Jūzammī (rank), succeeded Feb. 23, 1893, *m.* Dec. 5, 1882, Toyoko, *b.* Aug. 3, 1868, elder sister of Count Michimasa Soyejima, and has issue,

SON.

MITSUNARI, heir, *b.* Nov. 27, 1893.

DAUGHTERS.

SADAKO, *b.* Sept. 22, 1889, *m.* July, 1906, the late Taketaka Kawaguchi, Esq. (see Baron Takesada Kawaguchi).

ITSUKO, *b.* Apr. 8, 1890.

His Lordship's father, Viscount Sukeyori Kadenokōji, Ninth and last *Kuge* of the line, *b.* March 3, 1827, *d.* Jan. 25, 1893, Jōzammī (rank), *m.* the late UTAKO, and had issue,

SON.

SUKEKOTO (Present Head).

DAUGHTERS.

NARUKO, *b.* Sept. 13, 1853, *m.* Feb. 15, 1868, the late Viscount Saneyō Mushanokōji (see Viscount Kintomo Mushanokōji).

TATSUKO, *b.* Oct. 13, 1856, *m.* May 20, 1874, Count Yoshinaga Kanroji.

TADAKO, *b.* May 25, 1866, *m.* Baron Takesada Kawaguchi.

MISAKO, *b.* July 26, 1868, *m.* Aug. 7, 1884, the late Count Michiyuki Karasumaru (see Count Mitsumasa Karasumaru).

Creation.—July 8, 1884.

Residence.—1924, Kanada, Minamishimoura-mura, Miura-gōri, Kanagawa Prefecture.

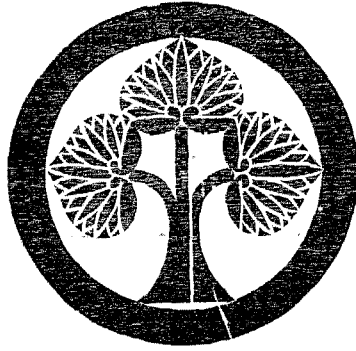

HONDA, Viscount.



Honda, Tadaatsu; First Viscount, son by adoption, son of Tadatane Honda, Esq., *b.* Oct. 14, 1863, Member of the House of Peers; ex-Master of Ceremonies; Fourth Class Imperial Order of the Rising Sun; and Juzammi (rank), *m.* Nov. 10, 1885, YOSHIKO, *b.* Feb. 21, 1868, aunt of Count Yukinasa Sanada, and has issue,

SONS.

TADAAKI, heir, *b.* Aug. 24, 1893.

TADATSUGU, *b.* July 9, 1896.

WATARU, *b.* Dec. 6, 1901 (see Viscount Wataru Honda).

DAUGHTERS.

TAKAKO, *b.* March 14, 1888, *m.* Nov. 24, 1904, Viscount Tadatane Sakurai.

TSUYAKO, *b.* March 1, 1889, *m.* Nov. 1, 1907, Masanori Inouye, Esq.

SHIGEKO, *b.* Aug. 24, 1894.

His Lordship's father, Tadanao Honda, last Feudal Lord of the Okazaki Clan, Mikawa Province, Sixteenth *Daimyo* of the line, *b.* May, 1844, *d.* Apr. 29, 1880, Jugoi (rank), *m.* Nov. 1868, the late HISAKO.

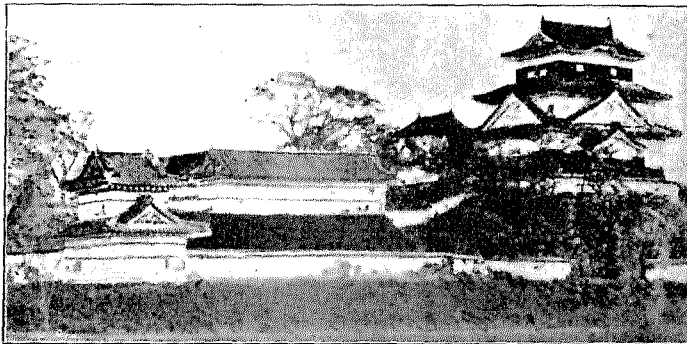

OLD CASTLE AT OKAZAKI.

Creation.—July 8, 1884.

Residence.—3, Myōgisakashita, Komagome, Sugamō-machi, Kitatoshima-gōri, Tokyo Prefecture.

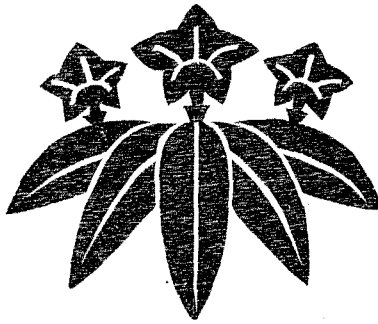

TAKAKURA, Viscount.



Takakura, Nagatsune; First Viscount, Thirty-sixth and last *Kuge* of the line, *b.* Apr. 11, 1864, Lieut.-Colonel I.J.A., Fourth Class Imperial Order of the Rising Sun; Fourth Class Military Order of the Golden Kite; and Juzammi (rank), *m.* 2ndly, May 30, 1910, **TSUYAKO**, *b.* Feb. 6, 1880, elder sister of Count Takatsugu Tōdō, and has issue by his first marriage,

SON.

NAGATERU, heir, Sept. 23, 1890.

DAUGHTERS.

NORIKO, *b.* Apr. 15, 1897.

HISAKO, *b.* Aug. 8, 1898.

KATSUKO, *b.* Nov. 13, 1906.

Creation.—July 8, 1884.

Residence.—36, Kamiitabashi, Fushimi-chō, Kyoto.

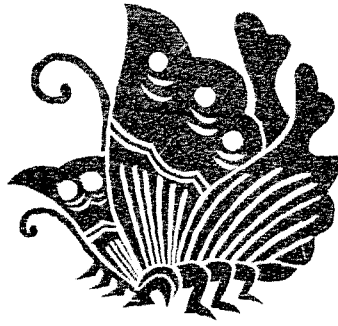

TSUCHIMIKADO, Viscount.

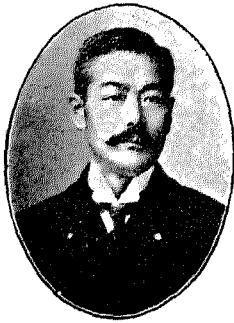

Tsuchimikado, Harunaka; First Viscount, Sixty-first and last *Kuge* of the line, *b.* June 1, 1859, Member of the House of Peers; Fourth Class Imperial Order of the Rising Sun; and *Juzammi* (rank), *m.* Feb. 28, 1891, **HIDEKO**, *b.* Apr. 13, 1867, elder sister of Viscount Tameisa Reizei, and has issue,

DAUGHTERS.

YUKIKO, *b.* Nov. 29, 1892.

KAZUKO, *b.* May 30, 1895.

CHIYOKO, *b.* Jan. 18, 1901.

TERUKO, *b.* July 15, 1903.

Creation.—July 8, 1884.

Residence.—129, Sanya, Yoyogi, Yoyohata-mura, Toyotama-gōri, Tokyo Prefecture.



IKEDA, Viscount.



Ikeda, Masayasu ; First Viscount, last Feudal Lord of the Kamokata Clan, Bitchū Province, Ninth *Daimyo* of the line, *b.* Dec. 10, 1864, Juzammi (rank), *m.* Dec. 7, 1895, SENKO, *b.* Apr. 27, 1879, younger sister of Viscount Ujihisa Toda, and his issue,

SON.

MASATOSHI, heir, son by adoption, younger brother of Marquis Tadamasu Ikeda, *b.* Jan. 30, 1899.

Creation.—July 3, 1884.

Residence.—45, Higashi-machi, Azabu-ku, Tokyo.

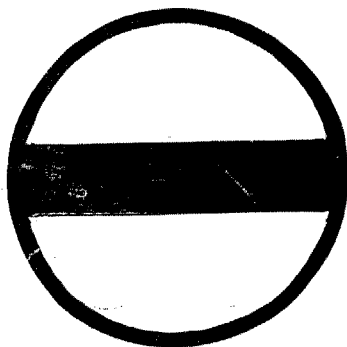

FUNAHASHI, Viscount.

Funabashi, Narukata ; First Viscount, son of the late Lord Yasukata Funabashi, last *Kuge* of the line, *b.* June 7, 1865, Member of the House of Peers, Fourth Class Imperial Order of the Rising Sun, and Juzammi (rank), *m.* FUMIKO, *b.* May 11, 1873, elder sister of Viscount Takaharu Kuki, and has issue,

SONS.

KIYOKATA, heir, *b.* Dec. 2, 1891, Jugoï (rank).

KATAYASU, *b.* March, 1896.

KATAAYA, *b.* July, 1903.

KATAYOSHI, *b.* January, 1907.

DAUGHTERS.

TAKAKO, *b.* August, 1893.

ATSUKO, *b.* May, 1898.

NOBUKO, *b.* March, 1905.

Creation.—July 8, 1884.

Residence.—32, Daimon-machi, Sawaragimachi-minamiiri, Muromachidōri, Kamikyo-ku, Kyoto.

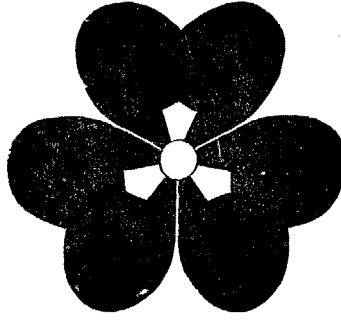

FUJIYA, Viscount.

Fujiya, Tamechika; First Viscount, *b.* May 15, 1865, Member of the House of Peers, Juzammi (rank), *m.* Feb. 28, 1890, **AKIKO** *b.* Jan. 13, 1875, elder sister of Viscount Kiyosuke Toyo-oka and has issue,

SONS.

TAMESHIGE, heir, *b.* May 4, 1898.

HARUO, *b.* Feb. 24, 1909.

DAUGHTERS.

CHIKAKO, *b.* Nov. 28, 1894.

NAOKO, *b.* Aug. 1, 1904.

His Lordship's father, the late Lord Tamenaru Fujiya, Eleventh and last *Kuge* of the line, Jushii (rank), *m.* SUYUKO, *b.* April, 1845, daughter of the late Lord Tametsugu Fujiya, and had issue,

SONS.

TAMECHIKA (Present Head).

ISAHIKO, *b.* Sept. 19, 1876, Doctor of Medicine (Japan). Professor of the Kyotofu Medical College, and Jōshichii (rank), *m.* May 20, 1904, **AI**, *b.* Sept. 21, 1876, younger sister of Jisaburō Ōsugi, Esq.

Creation.—July 8, 1884.

Residence.—3, Gembu-machi, Karasumaruhigashi-yeiri, Imadegawa-dōri, Kamikyō-ku, Kyoto.



SEKI, Viscount.



Seki, Hironao ; First Viscount, adopted son of the late Nagakatsu Seki (last Feudal Lord of the Niimi Clan, Bitchū Province, Tenth *Daimyo* of the line), younger brother of Count Michifusa Madenokōji, *b.* June 16, 1854, ex-Member of the House of Peers, Juzammi (rank), *m.* Nov. 17, 1877, the late TERU, daughter of the Predecessor, and has issue,

SONS.

NAGATAKE, *b.* June 5, 1880, Jōgoi (rank).

TOSHINARI, *b.* Jan. 4, 1887 (see Viscount Toshinari Mori).

FUYUKI, *b.* Dec. 8, 1898.

HARUO, *b.* March 20, 1908.

DAUGHTER.

AKIKO, *b.* Oct. 7, 1909.

Creation.—July 8, 1884.

Residence.—10, Hommura-chō, Ichigaya, Ushigome-ku, Tokyo.

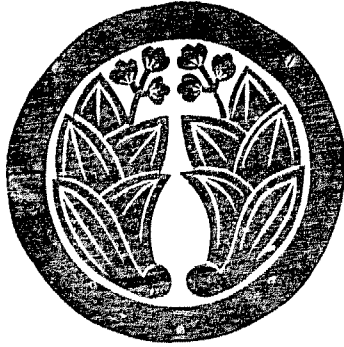

JIMYŌIN, Viscount.

Jimyōin, Motoaki ; First Viscount, adopted son of the late Lord Motoyasu Jimyōin, last *Kuge* of the line, elder brother of Viscount Motomichi Iwano, *b.* Feb. 12, 1865, *Juzamni* (rank), ex-Member of the House of Peers, *m.* HISAKO, *b.* March 28, 1860, eldest daughter of the late Lord Motokazu Jimyōin, and has issue.

SON.

AKIYOSHI, heir, *b.* Dec. 3, 1884.

DAUGHTERS.

TOSHIKO, *b.* September, 1891, *m.* Sonpo Fujii, Esq.

HIROKO, *b.* July, 1896.

AYAKO, *b.* October, 1897.

SUYEKO, *b.* April, 1899.

Creation.—July 8, 1884.

Residence.—603, Nishimushakōji-machi, Mushanokōjidorī, Shimmachinishiyeiru, Kami-kyo-ku, Kyoto.

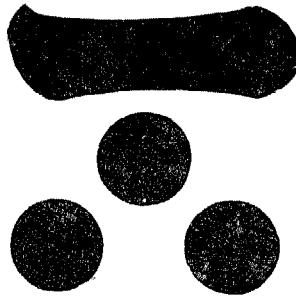

MŌRI, Viscount.



Mōri, Mototada; First Viscount, *b.* June 17, 1865, Member of the House of Peers, Fourth Class Imperial Order of the Rising Sun, and Juzammi (rank), *m.* 1st., Aug. 9, 1889, **NOBUKO**, *b.* Jan. 10, 1871, *d.* Aug. 29, 1897, eldest sister of Viscount Motokatsu Mōri, 2ndly, Oct. 6, 1898, **KUNIKO**, *b.* Dec. 22, 1879, daughter of Baron Takatomi Senke, and has issue by his first marriage,

SON.

MOTOTSUNE, heir, *b.* July 20, 1890, Jugoi (rank).

DAUGHTER.

MIHOKO, *b.* Dec. 16, 1891.

By his second marriage,

SONS.

MOTOFUSA, *b.* June 9, 1906.

YOSHITADA, *b.* May 17, 1908.

TADAMASA, *b.* Aug. 21, 1911.

DAUGHTER.

YASUKO, *b.* March 31, 1902.

His Lordship's father, Motozumi Mōri, last Feudal Lord of the Kiyosuye Clan, Nagato Province, Eighth *Daimyo* of the line, *b.* Nov. 6, 1832, *d.* March 12, 1875, Juzammi (rank), *m.* the late **MAYEKO**, daughter of Hiroyori Mōri, Esq., and had issue,

SON.

MOTOTADA (Present Head).

DAUGHTERS.

AYAKO, *b.* Feb. 3, 1869, *m.* the late Lord Sumiyuki Kokushi (see Baron Naoyuki Koku-hi).

TATSUKO, *b.* Aug. 26, 1861.

KAZUKO, *b.* Feb. 10, 1864.

ISOKO, *b.* Oct. 27, 1868, *m.* Nov. 18, 1884, Baron Tadazumi Nitta.

Creation.—July 8, 1884.

Residence.—184, Kiyosuye-mura, Toyoura-gōri, Yamaguchi Prefecture.



HIGUCHI, Viscount.

Higuchi, Nariyasu ; First Viscount, *b.* Sept. 9, 1865, Captain Inf. I.J.A., Member of the House of Peers, Fourth Class Imperial Order of the Rising Sun, and Juzammi (rank), *m.* Dec. 13, 1892, CHIYOKO, *b.* Dec. 18, 1873, *d.* Sept. 9, 1909, younger sister of Count Munetaka Matsunoki, and has issue,

SONS.

YOSHIYASU, heir, *b.* Jan. 27, 1902.

HISAYASU, *b.* Oct. 17, 1903.

KIYOYASU, *b.* Dec. 20, 1906.

TOSHIYASU, *b.* Aug. 25, 1909.

DAUGHTER.

TSUNEKO, *b.* July 2, 1908.

His Lordship's father, the late Lord Shidzuyasu Higuchi, Ninth and last *Kuge* of the line, Juzammi (rank), *m.* the late TAKAKO, *b.* Nov. 25, 1843, daughter of the late Lord Nagatane Takakura (grandfather of Viscount Nagatsune Takakura), and had issue,

SON.

NARIYASU (Present Head).

Creation.—July 8, 1884.

Residence.—344, Takada, Takada-mura, Kitatoshima-gōri, Tokyo Prefecture.

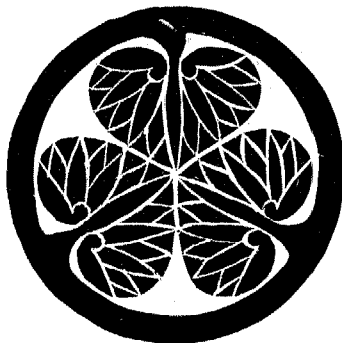

MATSUDAIRA, Viscount.

Matsudaira, Takenaga; First Viscount, *b.* Dec. 2, 1865, Juzammi (rank), *m.* Feb. 24, 1889, **MASAKO**, *b.* Nov. 22, 1870, younger sister of Count Naoaki Matsudaira, and has issue,

SONS.

TAKECHIKA, heir, *b.* Aug. 30, 1892.
KIYONAGA, *b.* Jan. 14, 1900
YOSHINAGA, *b.* May 31, 1910.

DAUGHTER.

SUZUKO, *b.* March 23, 1908.

His Lordship's father, Takeakira Matsudaira, last Feudal Lord of the Hamada Clan, Iwami Province, Eighth *Daimyo* of the line, *b.* Jan. 26, 1830, *d.* Feb. 7, 1882, Jashii (rank), *m.* Feb. 21, 1862, **HISAKO**, *b.* Dec. 29, 1947, and had issue,

SONS.

TAKENAGA (Present Head).
AYAJIRŌ, *b.* Jan. 26, 1871.
IWAO (now Iwao Ikeda), *b.* Oct. 20, 1872.
TSUNEKICHI, *b.* Nov. 8, 1877, Lieutenant Inf. I.J.A. (*d.* May 1, 1904, in the Russo-Japanese War), Sixth Class Imperial Order of the Rising Sun, Fifth Class Military Order of the Golden Kite, and Jurokui (rank).

DAUGHTERS.

TOMOKO, *b.* Jan. 17, 1873, *m.* June 19, 1891, the late Viscount Kataharu Matsudaira (see Viscount Morio Matsudaira).
KIYOKO, *b.* Jan. 21, 1876, *m.* Nov. 17, 1900, Viscount Munesada Date.
FUJIKO, *b.* March 19, 1879, *m.* May 18, 1895, Toshimo Mitsumura, Esq., President of the Mitsumura Co.

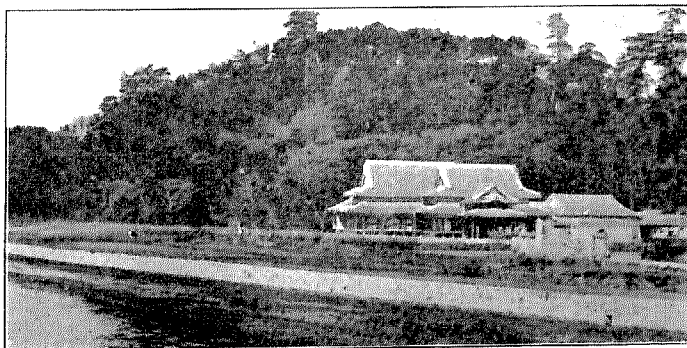

CASTLE HILL AT HAMADA.

Creation.—July 8, 1884.

Residence.—1177, Asai, Hamada-chō, Naka-gōri, Shimane Prefecture.



UMENOKŌJI, Viscount.



Umenokōji, Sadayuki; First Viscount, Thirteenth and last *Kuge* of the line, *b.* Nov. 17, 1865, Member of the House of Peers, Fourth Class Imperial Order of the Rising Sun, and Juzammī (rank), *m.* Apr. 20, 1893, FUMIKO, *b.* Jan. 1, 1873, niece of Viscount Muneyoshi Namba, and has issue,

SONS.

SADAO, heir, *b.* September, 1909.

SADAYOSHI, *b.* July 25, 1911.

DAUGHTERS.

KADZUKO, *b.* Aug. 10, 1901.

MICHIKO, *b.* May 5, 1903.

SHIGEKO, *b.* May 15, 1904.

TOMIKO, *b.* Dec. 10, 1907.

Creation.—July 8, 1884.

Residence.—25, Dai-machi, Akasaka-ku, Tokyo.

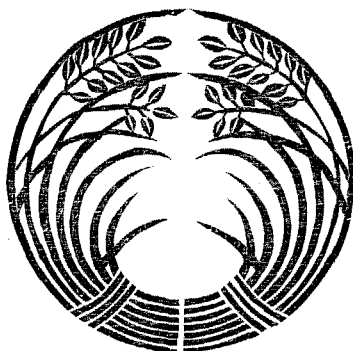

CHINDA, Viscount.



Chinda, Sutemi; First Viscount, *b.* Aomori Prefecture, Dec. 24, 1856, Ambassador Extraordinary and Plenipotentiary to Washington; ex-Vice-Minister for Foreign Affairs; First Class Imperial Order of the Rising Sun; Grand-Croix de l'Ordre de l'Aigle Rouge, Prusse; Grand-Croix de l'Ordre de l'Aigle Blanc, Russie; Grand Officier de l'Ordre National de la Légion d'Honneur, France; Grand Officier de l'Ordre de Pie IX; Grand-Croix de l'Ordre de la Couronne, Siam; Grand-Croix de l'Ordre de Taikeuk, Corée; 3^{me} Classe du 1^{er} Grade de l'Ordre du Double Dragon, Chine; Grand-Croix de l'Ordre de l'Etoile Polaire, Suède et Norvège; Grand-Croix de l'Ordre d'Orange-Nassau, Pays-Bas; and Juzammi (rank), *m.* June 13, 1882, IWA, *b.* Oct. 21, 1867, daughter of Itsurō Yamanaka, Esq., and has issue,

SONS.

CHIDZUKA, heir, *b.* March 9, 1885, Jugoi (rank).

MASUYO, *b.* Jan. 1, 1889.

HIDEHO, *b.* Feb. 2, 1890.

DAUGHTER.

SADA, *b.* November, 1883, *m.* Apr. 3, 1902, Senroku Yamanaka, Esq.

Creation.—Baron Sept. 21, 1907; Viscount Aug. 24, 1911.

Residence.—32, Kaminiban-chō, Kōjimachi-ku, Tokyo.

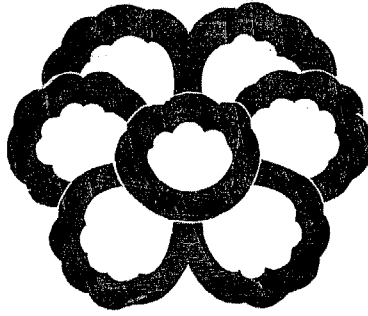

NAMBA, Viscount.

Namba, Muneyoshi; First Viscount, Captain Trans. I.J.A., Sixth Class Imperial Order of the Rising Sun, and Juzammi (rank).

His Lordship's father, Lord Muneaya Namba, Twenty-fourth and last *Kuge* of the line, *b.* Jan. 10, 1832, *d.* Feb. 24, 1884, Juzammi (rank), *m.* 1st, the late MATSUKO, aunt of Viscount Yoshinaga Higashibōjō, 2ndly, Oct. 1880, TOMIKO, *b.* March, 1849, aunt of Count Shigemochi Sō, and had issue by his first marriage,

SON.

MUNEYOSHI (Present Head).

Creation.—July 8, 1884.

Residence.—684, Shōkokujimonzen-machi, Karasumaru Higashiyeiriagaru, Kamitachiuri-dōri, Kamikyōku, Kyoto.

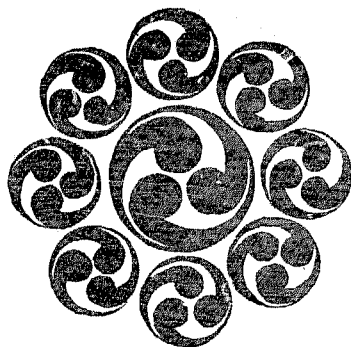

ITAKURA, Viscount.

Itakura, Katsumi; First Viscount, son by adoption, great-uncle of Viscount Yasumochi Toda, *b.* Oct. 11, 1854, Juzammi (rank), *m.* Feb. 9, 1886, HANAKO, *b.* Feb. 16, 1858, daughter of the Predecessor, and has issue,

SONS.

KATSUNAKA, heir, *b.* Oct. 8, 1888, Jugoi (rank).

KATSUHARU, *b.* Jan. 24, 1890.

His Lordship's father, the late Katsumasa Itakura, last Feudal Lord of the Annaka Clan, Kōdzuke Province, Eighth *Daimyo* of the line, *m.* SUZUKO, *b.* Jan. 7, 1833, and had issue,

DAUGHTER.

HANAKO (Present Viscountess).

Creation.—Apr. 24, 1886.

Residence.—1093, Nakano, Nakano-machi, Toyotama-gōri, Tokyo Prefecture.

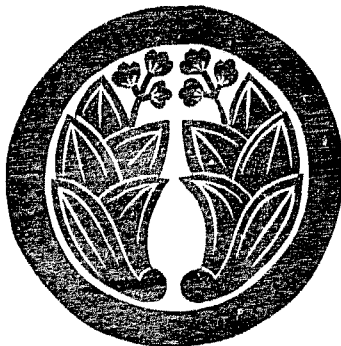

INAGAKI, Viscount.

Inagaki, Motoyoshi ; First Viscount, son of the late Motokiyo Inagaki, last Feudal Lord of the Yamagami Clan, Ōmi Province, *b.* June 11, 1859, Member of the House of Peers, Fourth Class Imperial Order of the Rising Sun, Juzammi (rank), *m.* March 31, 1892, **MOTOKO**, *b.* Oct. 7, 1872, daughter of the late Lord Kiyotsuna Watanabe (see Viscount Hirotsuna Watanabe), and has issue,

SON.

SHIGEATSU, heir, *b.* Jan. 25, 1899.

DAUGHTERS.

NATSUKO, *b.* June 5, 1893.

AKIKO, *b.* June 18, 1894.

FUYUKO, *b.* Aug. 16, 1896.

Creation.—July 8, 1884.

Residence.—152, Kitaura-machi, Naitōshinjiku, Toyotama-gōri, Tokyo Prefecture.

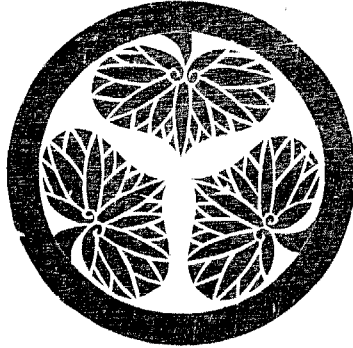

MATSUDAIRA, Viscount.



Matsudaira, Yorihiro; Second Viscount, son by adoption, younger brother of Viscount Yoriyasu Matsudaira, *b.* Aug. 15, 1858, Member of the National Treasures Preservation Association, Juzammi (rank), succeeded **JUNE 12, 1891**, and has issue,

SONS.

AKIO, heir, *b.* Sept. 25, 1902.

NOBUO, *b.* Apr. 29, 1907.

DAUGHTER.

MICHI, *b.* March 3, 1899.

His Lordship's father, Viscount Nobunori Matsudaira, last Feudal Lord of the Matsukawa Clan, Hitachi Province, Ninth *Daimyo* of the line, *b.* Oct. 22, 1855, *d.* June 3, 1891, Jushii (rank).

Creation.—July 8, 1884.

Residence.—8, Masago-chō, Hongō-ku, Tokyo.



MŌRI, Viscount.



Mōri, Takanori; First Viscount, son by adoption, son of the late Viscount Yukizane Hosokawa (see Viscount Tatsuoki Ho-okawa), *b.* Dec. 5, 1866, Juzammi (rank), *m.* May 2, 1891, MASA, *b.* Sept. 15, 1873, daughter of Viscount Naoyasu Ii, and has issue,

SONS.

TAKAAKI, heir, *b.* Nov. 16, 1893.
TAKAMUNE, *b.* Apr. 3, 1899.

DAUGHTERS.

HISAKO, *b.* July 19, 1892.
CHIYOKO, *b.* Jan. 11, 1896.
YASUKO, *b.* May 18, 1902.
FUJIKO, *b.* Dec. 26, 1905.
KIYOKO, *b.* Apr. 3, 1909.

His Lordship's father, Takakata Mōri, last Feudal Lord of the Saiki Clan, Bungo Province, Twelfth Daimyo of the line, *b.* Feb. 28, 1840, *d.* July 11, 1876, Jōgoi (rank), *m.* Jan. 17, 1871, YOSHIKO, *b.* Dec. 24, 1852, elder sister of Viscount Tatsuoki Hosokawa.

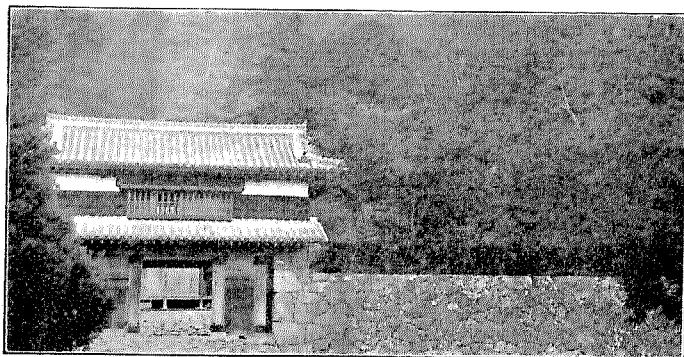

CASTLE GATE AT SAIKI.

Creation.—July 8, 1884.

Residence.—931, Kashiwakī, Yodobashi-machi, Toyotama-gōri, Tokyo Prefecture.

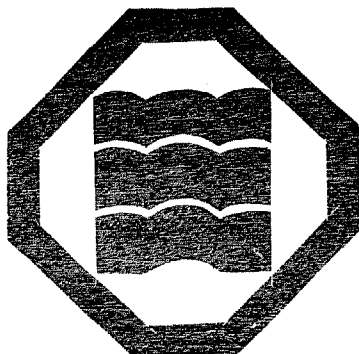

MISHIMA, Viscount.



Mishima, Yatarō; Second Viscount, *b.* Apr. 1, 1867, Member of the House of Peers; President of the Yokohama Specie Bank; Fourth Class Imperial Order of the Sacred Treasure; and Juzammi (rank), succeeded Dec. 14, 1888, *m.* Nov. 17, 1895, **KANEKO**, *b.* Aug. 1, 1873, elder sister of Marquis Takachika Shijō, and has issue,

SONS.

MICHIHARU, heir, *b.* Jan. 1, 1897.

MICHTAKA, *b.* Jan. 27, 1900.

DAUGHTERS.

HISAKO, *b.* Jan. 3, 1898.

UMEKO, *b.* Jan. 2, 1902.

His Lordship's father, Viscount Michitsune Mishima, *b.* June, 1835, *d.* Oct. 23, 1888, ex-Superintendent-General of the Police, Second Class Imperial Order of the Rising Sun, and Jōzammi (rank), *m.* **WAKA**, *b.* June 8, 1845, daughter of Gonsuke Shibayama, Esq., and had issue,

SONS.

YATARŌ (Present Head).

YAKICHI, *b.* Dec. 15, 1884, adopted by Kichibei Murai, Esq., President of the Murai Bank.

YAHIKO, *b.* Feb. 23, 1886.

DAUGHTERS.

SONO, *b.* Feb. 23, 1869, *m.* Apr. 29, 1892, Sato-o Akidzuki, Esq., Ambassador Extraordinary and Plenipotentiary at Vienna, Second Class Imperial Order of the Rising Sun, and Jushii (rank).

MINE, *b.* Nov. 3, 1870, *m.* July 28, 1887, Baron Nobuaki Makino.

TAKE, *b.* March 26, 1873, *m.* June 20, 1898, Eizaburō Hidaka, Esq., Member of the House of Peers, Fourth Class Imperial Order of the Rising Sun.

TSURU, *b.* Aug. 13, 1878, *m.* May 27, 1897, the late Count Sukehide Hino (see Sukenori Hino).

SHIGE, *b.* Sept. 13, 1883, *m.* May 3, 1902, Shingo Nakamura, Esq., Doctor of Law (Japan), Fifth Class Imperial Order of the Sacred Treasure, and Jugoi (rank).

Creation.—May 24, 1887.

Residence.—762, Sendagaya, Sendagaya-machi, Toyotama-gōri, Tokyo Prefecture.

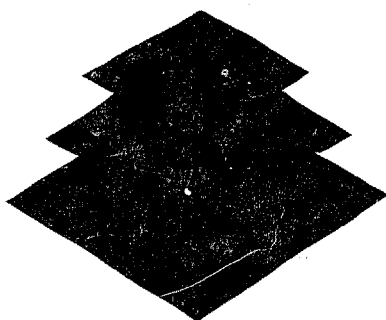

OGASAWARA, Viscount.

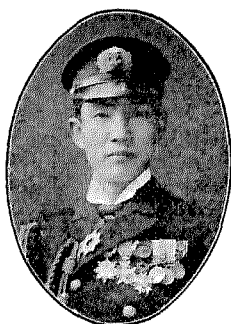

Ogasawara, Naganari; First Viscount, *b.* Nov. 20, 1867, Captain I.J.N., Third Class Imperial Order of the Rising Sun; Fourth Class Military Order of the Golden Kite; Officier de l'Ordre de la Couronne, Belgique; and Juz'mmi (rank), *m.* Feb. 27, 1896, **HIDEKO**, *b.* March 15, 1879, niece of Count Naoyuki Matsudaira, and has issue,

SONS.

NAGATAKA, heir, *b.* June 26, 1900.

NAGAHIDE, *b.* July 26, 1902.

DAUGHTERS.

TAKEKO, *b.* March 5, 1899.

NOBUKO, *b.* March 28, 1906.

HISAKO, *b.* Feb. 16, 1908.

His Lordship's grandfather, the late Nagakuni Ogasawara, last Feudal Lord of the Karatsu Clan, Hizen Province, Thirteenth *Daimyo* of the line, Jugoï (rank), had issue,

SON.

NAGAYUKI, son by adoption, eldest son of Nagamasa Ogasawara, Esq., *b.* May 11, 1822, *d.* Jan. 22, 1891, Jushii (rank), *m.* Aug. 5, 1865, **MASUKO**, *b.* Jan. 24, 1848, daughter of the Predecessor, and had issue,

SONS—

Naganari (Present Head).

Yoboro, *b.* Jan. 10, 1878, *m.* Apr. 10, 1911, **TSUNE**, *b.* Dec. 25, 1892, eldest daughter of Tomoto Kobori, Esq., Jushichii (rank).

DAUGHTER—

Tsuyako, *b.* Jan. 3, 1876, *m.* March 10, 1896, Tetsutarō Satō, Captain I.J.N., Head Professor of the Naval College.

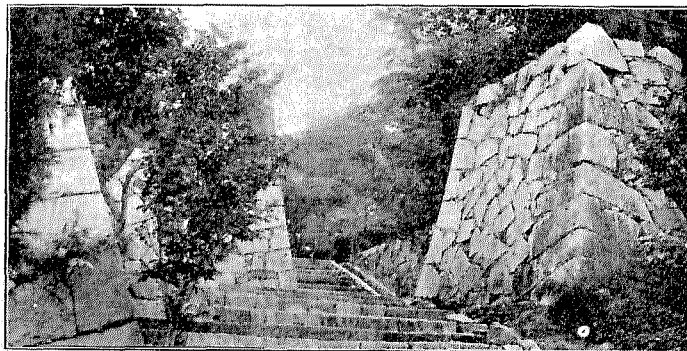

RUINS OF THE CASTLE AT KARATSU.

Creation.—July 7, 1884.

Residence.—9, Hatagaya, Yoyohata-mura, Toyotama-gōri, Tokyo Prefecture.

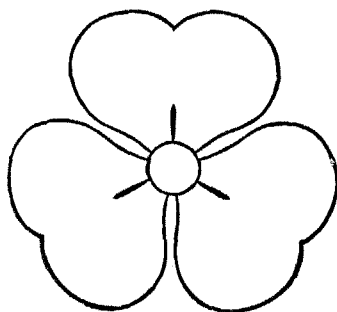

IRIYE, Viscount.



Iriye, Tamemori; First Viscount, son by adoption, uncle of Count Tametsugi Reizei, *b.* Apr. 20, 1868, Gentleman-in-Waiting in the Bureau of Poetry; Member of the House of Peers; Fourth Class Imperial Order of the Rising Sun; and Juzammi (rank), *m.* Nov. 19, 1891, NOBUKO, *b.* Dec. 12, 1876, younger sister of Count Yoshimitsu Yanagiwara, and has issue,

SONS.

TAMETSUNE, heir, *b.* Feb. 7, 1894.

SUKEMASA, *b.* June 29, 1904.

DAUGHTERS.

SAKIKO, *b.* Oct. 26, 1897.

KUNIKO, *b.* June 7, 1901.

His Lordship's father, the late Lord Tamesachi Iriye, Twelfth and last *Kuge* of the line, Chamberlain to H.M. the Emperor, Jugoi (rank).

Creation.—July 8, 1884.

Residence.—466, Nishiōkubo, Ōkubo-mura, Toyotama-gōri, Tokyo Prefecture.



WATANABE, Viscount.



Watanabe, Hirotsuna ; Second Viscount, *b.* Jan. 23, 1868, Juzammi (rank), succeeded Oct. 16, 1894, *m.* May 27, 1891, *KEIKO*, *b.* Sept. 25, 1872, sister of Viscount Tanetada Tachibana, and has issue,

SONS.

HIDEITSUNA, heir, *b.* March 1, 1894.

SUKETSUNA, *b.* Feb. 27, 1901.

YASUTSUNA, *b.* Jan. 23, 1905.

TOMOTSUNA, *b.* May 5, 1907.

DAUGHTERS.

KIYOKO, *b.* Nov. 28, 1896.

SUMIKO, *b.* Jan. 15, 1911.

His Lordship's brother and predecessor, Viscount Akitsuna Watanabe, last Feudal Lord of the Hakata Clan, Idzumi Province, Thirteenth *Daimyo* of the line, *b.* Aug. 11, 1833, *d.* Oct. 5, 1894, *Jōshii* (rank), *m.* Nov. 5, 1850, *IOKO*, *b.* July 7, 1832, *d.* Sept. 10, 1896, aunt of Viscount Raisuke Naitō, and had issue,

SON.

MITSUTSUNA, *b.* Aug. 30, 1878.

Creation.—July 8, 1884.

Residence.—60, Kashiwagi, Yodohashi-machi, Toyotama-gōri, Tokyo Prefecture.

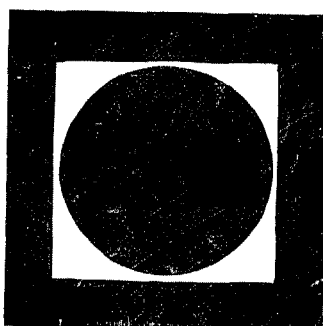

KURODA, Viscount.

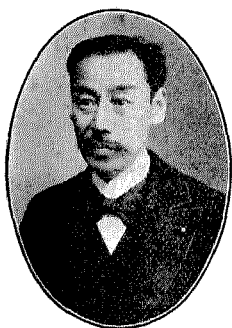

Kuroda, Yoriyuki; First Viscount, son by adoption, son of the late Lord Yoshiyori Sō (see Count Shigemochi Sō), *b.* Aug. 13, 1851, Member of the House of Peers, Fourth Class Imperial Order of the Rising Sun, and Jōzammi (rank), *m.* March 28, 1881, **REIKO**, *b.* March 28, 1863, daughter of the Predecessor, and has issue,

SONS.

HIROYUKI, heir, *b.* Feb. 17, 1882, Jōgoi (rank), *m.* Sept. 29, 1908, **CHIYE**, *b.* July 3, 1888, younger sister of Toshiyuki Kodama, Esq.

SADAYUKI, *b.* Dec. 22, 1886.

TAKEYUKI, *b.* Feb. 16, 1908.

DAUGHTERS.

UME, *b.* Dec. 11, 1890.

ATSU, *b.* Sept. 14, 1893.

TOSHI, *b.* Oct. 10, 1895.

AKIKO, *b.* Sept. 18, 1898.

YOSHIKO, *b.* July 10, 1901.

His Lordship's father, Naotada Kuroda, last Feudal Lord of the Kururi Clan, Kadzusa Province, Tenth *Daimyo* of the line, *b.* June 21, 1819, *d.* Jan. 9, 1876, Jugoī (rank).

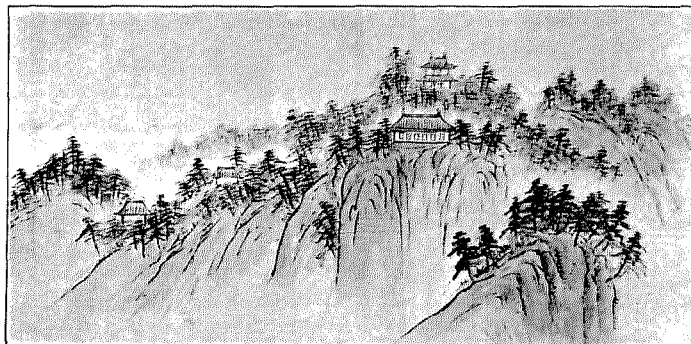

OLD CASTLE AT KURURI.

Creation.—July 8, 1884.

Residence.—20, Temma-chō, Shin-itichōme, Yotsuya-ku, Tokyo.



YAMANOUCHI, Viscount.



Yamanouchi, Toyotada ; First Viscount, son of the late Lord Toyonobu Yamanouchi, Juichii (rank), *b.* Oct. 12, 1866, Juzammi (rank), *m.* March 26, 1900, **KATSU**, *b.* Nov. 2, 1877, daughter of Lord Nobutsune Matsudaira, Feudal Lord of the Kaminoyama Clan, Dewa Province, Juzammi (rank), and has issue,

SONS.

TOYOHARU, heir, *b.* May 4, 1896.

TOYOTAKE, *b.* Aug. 16, 1903.

TOYOYOSHI, *b.* July 20, 1908.

DAUGHTERS.

SADA, *b.* Feb. 24, 1894.

EMI, *b.* Apr. 1, 1898.

WAKA, *b.* March 13, 1905.

YASU, *b.* May 30, 1911.

Creation.—Baron July 8, 1884 ; Viscount Apr. 23, 1891.

Residence.—38, Mikawadai-machi, Azabu-ku, Tokyo.

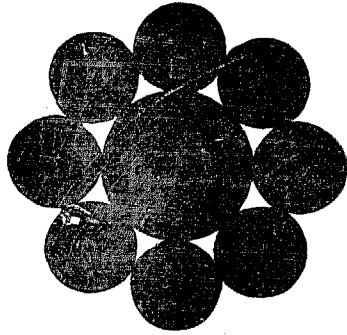

SŌMA, Viscount.

Sōma, Aritane; Second Viscount, *b.* Sept. 29, 1863, Juzammi (rank), succeeded March 7, 1892, *m.* Dec. 21, 1887, SEKIKO, *b.* Oct. 1, 1873, younger sister of Viscount Okitomo Akimoto, and has issue,

SONS.

TAKEFANE, heir, *b.* Aug. 14, 1889, Jugoi (rank), *m.* Apr. 19, 1912, KUNIKO, *b.* Apr. 25, 1893, younger sister of Viscount Seichoku Tsuchiya.
HIROTANE, *b.* Feb. 17, 1893.
MASATANE, *b.* Jan. 18, 1895.

DAUGHTERS.

MOTOKO, *b.* Jan. 1, 1892, *m.* Dec. 20, 1908, the late Viscount Tadachika Aoyama (see Viscount Tadaaki Aoyama).
SAWAKO, *b.* Nov. 24, 1898.

His Lordship's brother and predecessor, the late Tomotane Sōma, First Viscount, Jugoi (rank), *m.* the late KYŌKO, and had issue,

SON.

NOBUTSUNE, *b.* Aug. 3, 1889 (see Viscount Nobutsune Oda).

His Lordship's father, the late Mitsutane Sōma, last Feudal Lord of the Nakamura Clan, Iwaki Province, Twenty-third *Daimyo* of the line, *m.* the late AYAKO, and had issue,

SONS.

TOMOTANE (First Viscount).
YOSHITADA, *b.* Sept. 4, 1858 (see Viscount Yoshitada Satake).
ARITANE (Present Head)

DAUGHTERS.

CHŪKO, *b.* Oct., 1858,
m. the late Taneaki
Sōma, Esq.

HANAOKO, *b.* March
14, 1879, *m.* Apr. 4,
1895, Viscount Sumiaki
Arima.

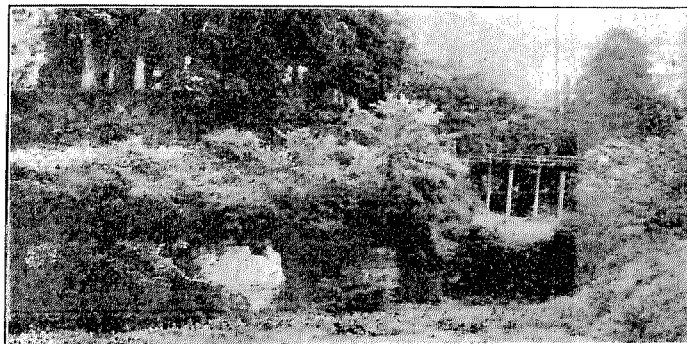

SITE OF THE CASTLE AT NAKAMURA.

Creation.—July 8, 1884.

Residence.—6, Uchisaiwai-chō Itchōme, Kōjimachi-ku, Tokyo.

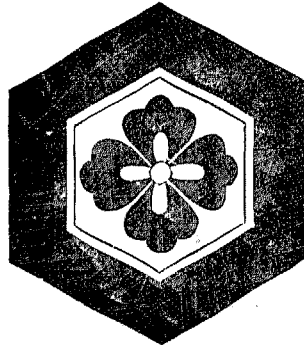

OKUDA, Viscount.



Okuda, Naotsugu; First Viscount, son by adoption, son of Naoyoshi Okuda, Esq., *b.* Jan. 1, 1868, Juzammi (rank), *m.* Apr. 12, 1889, RITSUKO, *b.* Feb. 4, 1869, elder sister of Viscount Toshiaki Kinoshita, and has issue,

SON.

NAOHISA, heir, *b.* Aug. 31, 1889, 2nd Lieutenant Inf. I.J.A., Jugoi (rank).

DAUGHTER.

Tsuruko, *b.* Sept. 20, 1892.

His Lordship's father, the late Viscount Yukiyoishi Okuda, last Feudal Lord of the Shiiya Clan, Echigo Province, Sixteenth *Daimyo* of the line, Jugoi (rank).

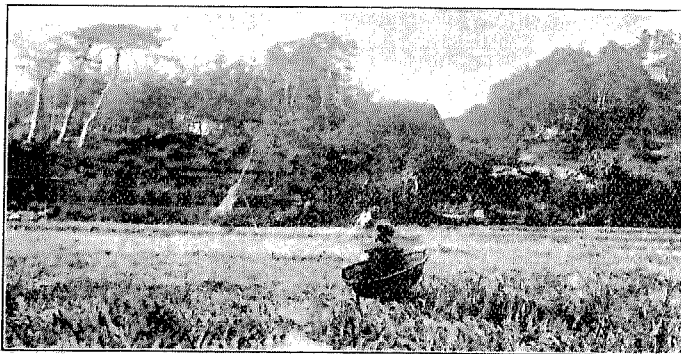

CASTLE HILL AT SHIYA.

Creation.—July 8, 1884.

Residence.—65, Kobinatadai-machi Sauchōme, Kobinata Koishikawa-ku, Tokyo.

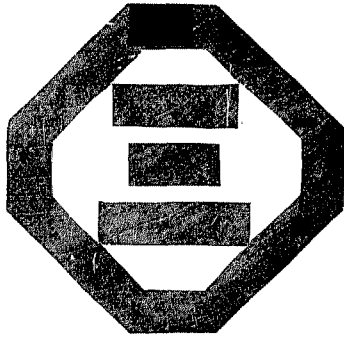

INABA, Viscount.

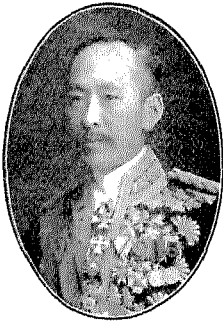

Inaba, Masanao; Second Viscount, son by adoption, younger brother of Count Atsushi Matsuura, *b.* July 2, 1867, Master of Ceremonies; Fifth Class Imperial Order of the Sacred Treasure; Grand Officier de l'Ordre de François-Joseph, Autriche; 1^{re} Classe du 2^e Grade de l'Ordre du Double Dragon, Chine; Commandeur de l'Ordre de la Couronne, Italie; Grand Officier de l'Ordre de la Couronne, Siam; Knight Commander of the Royal Order of Victoria, Great Britain; Commandeur de l'Ordre de Taikéuk, Corée; Officier de l'Ordre de Léopold, Belgique; Commandeur de l'Ordre de la Cambodge Royal, France; Grand Officier de l'Ordre de St. Stanislas, Russie; Grand Officier de l'Ordre d'Isabelle la Catholique, Espagne; Grand Officier de l'Ordre du Danebrog; and Juzammí (rank), succeeded July 27, 1898,

m. Feb. 22, 1887, **KAZUKO**, *b.* Oct. 8, 1870, eldest daughter of Viscount Toshika Mayeda, and has issue,

SON.

MASAYOSHI, heir, *b.* Jan. 14, 1906.

DAUGHTERS.

HIROKO, *b.* March 11, 1897.

HANAKO, *b.* July 22, 1902.

His Lordship's father, Viscount Masakuni Inaba, last Feudal Lord of the Yodo Clan, Yamashiro Province, Sixteenth *Daimyo* of the line, *b.* May 26, 1834, *d.* July 14, 1898, *Jōshii* (rank), *m.* **Kōko**, *b.* Nov. 4, 1842, *d.* Aug. 16, 1899.

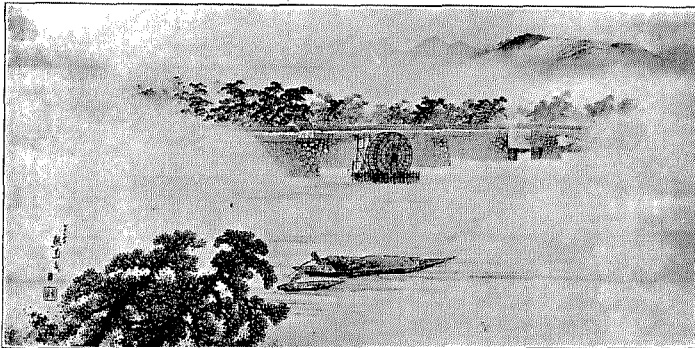

OLD CASTLE AT YODO.

Creation.—July 8, 1884.

Residence.—1, Kita-machi Shichichōme, Aoyama, Akasaka-ku, Tokyo.

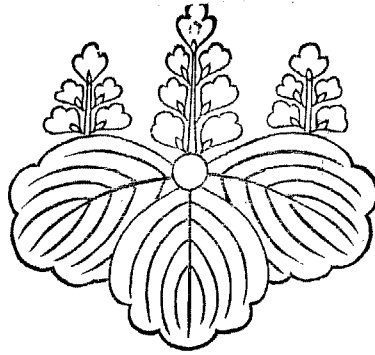

YAMANOI, Viscount.

Yamanoi, Kanefumi; First Viscount, grandson of the late Lord Ujiteru Yamanoi (Seventh and last *Kuge* of the line), *b.* Oct. 26, 1868, ex-Member of the House of Peers, Fourth Class Imperial Order of the Rising Sun, and Juzammi (rank), *m.* May 8, 1893, **FUMIKO**, *b.* Jan. 10, 1874, daughter of Count Keizō Kagawa, and has issue.

SONS.

KANETAKE, heir, *b.* June 7, 1896.

KANETADA, *b.* Sept. 10, 1897.

KANETAKA, *b.* Sept. 27, 1897.

KANESATO, *b.* Nov. 8, 1902.

DAUGHTER.

YOSHIKO, *b.* August, 1899.

Creation.—July 8, 1884.

Residence.—5, Kioi-chō, Kojimachi-ku, Tokyo.

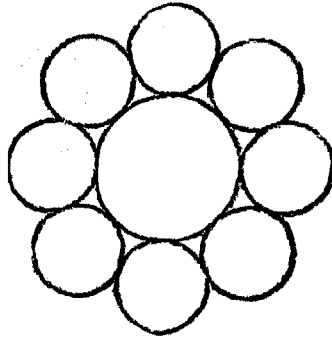

TODA, Viscount.

Toda, Tadayoshi; First Viscount, son of the late Tadatsuna Toda (last Feudal Lord of the Sogano Clan, Shimotsuke Province), *b.* Aug. 1, 1864, ex-Member of the House of Peers, Jōshii (rank).

Creation.—July 8, 1884.

Residence.—244, Shioiri, Yokosuka City, Kanagawa Prefecture.

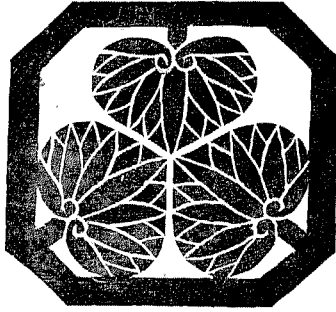

MATSUDAIRA, Viscount.

Matsudaira, Yorikadzu; Second Viscount, adopted son of the late Viscount Yorihide Matsudaira (last Feudal Lord of the Saijō Clan, Iyo Province), uncle of Count Yorinaga Matsudaira, *b.* May 7, 1865, Master of Ceremonies, Sixth Class Imperial Order of the Sacred Treasure, and Jōshii (rank), *m.* YASUKO, *b.* Oct. 6, 1875, younger sister of Marquis Yorimichi Tokugawa, and has issue,

SONS.

YORITSUNE, heir, *b.* March, 1894.

AKIRA, *b.* March, 1895.

HIROSHI, *b.* December, 1896.

TADASUI, *b.* April, 1898.

DAUGHTER.

NOBUKO, *b.* April, 1892.

Creation.—July 8, 1884.

Residence.—25, Iigurakata-machi, Azabu-ku, Tokyo.

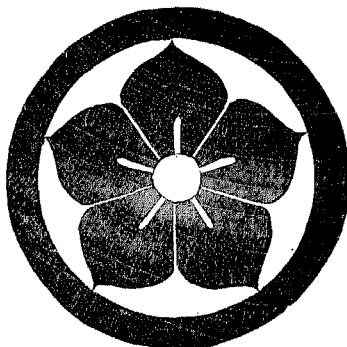

YAMAOKA, Viscount.

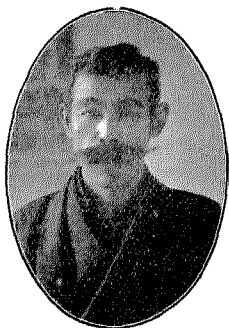

Yamaoka, Naoki; Second Viscount, *b.* Feb. 2, 1865, ex-Master of Ceremonies, Sixth Class Imperial Order of the Rising Sun, and Jōshii (rank), succeeded Sept. 2, 1888, *m.* Dec. 21, 1908, **MASA**, *b.* Nov. 25, 1877, elder sister of Jirō Ōzawa, Esq., and has issue,

SONS.

TETSUO, heir, *b.* Feb. 19, 1897.

NAO-O, *b.* Oct. 17, 1901, adopted by Hachiyemon Okada, Esq.

TATSUO, *b.* Dec. 5, 1909.

DAUGHTERS.

MIKIKO, *b.* Sept. 27, 1906.

CHIDZUKO, *b.* Nov. 15, 1911.

His Lordship's father, Viscount Tetsutarō Yamaoka, *b.* June 10, 1836, *d.* July 19, 1888, Kunaishōyū (Second Vice-Minister of the Imperial Household), Second Class Imperial Order of the Rising Sun, Juzammī (rank), *m.* FUSA, *b.* June 30, 1840, *d.* July 10, 1899, and had issue,

SON.

NAOKI (Present Head).

DAUGHTERS.

MATSU, *b.* January, 1862, *m.* the late Sōnosuke Yamaoka, Esq.

SHIMA, *b.* April, 1874.

Creation.—May 24, 1887.

Residence.—7, Yoban-chō, Kōjimachi-ku, Tokyo.

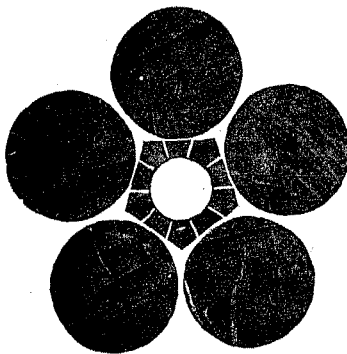

HIGASHIBŌJŌ, Viscount.



Higashibōjō, Yoshinaga; First Viscount, *b.* May 17, 1869, Member of the House of Peers, Jōshii (rank), has issue,

SONS.

MASANAGA, heir, *b.* March 4, 1902.

MITSUNAGA, *b.* May 22, 1903.

YASUNAGA, *b.* Sept. 9, 1904.

DAUGHTERS.

TOKIKO, *b.* July 12, 1899.

YOSHIKO, *b.* Aug. 10, 1907.

EIKO, *b.* Feb. 7, 1911.

His Lordship's father, Lord Tōnaga Higashibōjō, Nineteenth and last *Kuge* of the line, Jushii (rank) had issue,

SON.

YOSHINAGA (Present Head).

Creation.—July 8, 1884.

Residence.—48, Tansu-machi, Yotsuya-ku, Tokyo.

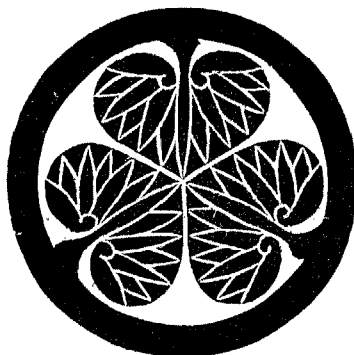

MATSUDAIRA, Viscount.

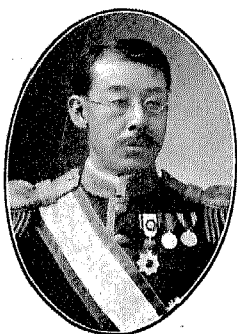

Matsudaira, Naohira; First Viscount, son by adoption, younger brother of Count Naoaki Matsudaira, *b.* May 9, 1869, Member of the House of Peers; Councillor of the Imperial Government Railways; Auditor of the Oriental Colonization Co.; General Manager of the Oriental Marine Insurance Co.; Fourth Class Imperial Order of the Rising Sun; and Jōshii (rank), *m.* Nov. 2, 1905, YUKIKO, *b.* Dec. 22, 1881, daughter of Count Ujitaka Toda.

His Lordship's father, Lord Nao-oki Matsudaira, last Feudal Lord of the Hirose Clan, Idzumo Province, Ninth *Daimyo* of the line, *b.* Feb. 23, 1831, Jazammi (rank).

Creation.—July 8, 1884.

Residence.—21, Kaga-chō Nichōme, Ichigaya, Ushigome-ku, Tokyo.

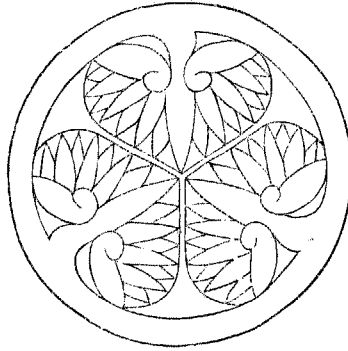

MATSUDAIRA, Viscount.

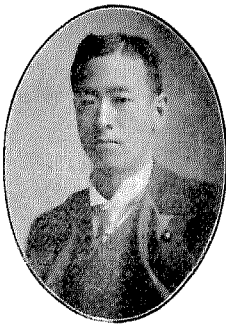

Matsudaira, Naonori: First Viscount, younger brother of the Predecessor, *b.* July 23, 1869, Member of the House of Peers, Fourth Class Imperial Order of the Rising Sun, and Jōshii (rank), *m.* Nov. 27, 1891, **SEIKO**, *b.* June 21, 1871, elder sister of Viscount Norinaga Matsudaira, and has issue,

SONS.

KENJIRŌ, heir, *b.* Sept. 19, 1892.
KEIJIRŌ, *b.* Oct. 7, 1893.
EIJIRŌ, *b.* Jan. 22, 1899.
REIJIRŌ, *b.* June 23, 1900.

His Lordship's brother and Predecessor, Naomune Matsudaira, last Feudal Lord of the Akashi Clan, Harima Province, Eleventh *Daimyo* of the line, *b.* Aug. 4, 1849, *d.* June 28, 1884, Jushii (rank), *m.* Jan. 26, 1872, **SHIROZUKO**, *b.* Aug. 29, 1850, elder sister of Viscount Nagamoto Okabe, and had issue,

DAUGHTERS.

HIDEKO, *b.* Nov. 2, 1874, *m.* Aug. 24, 1897, Viscount Yaichi Shinagawa.
SHIGEKO, *b.* Aug. 21, 1878.
NIKO, *b.* Dec. 5, 1881, *m.* Jan. 14, 1902, Kichizayemon Tatsuma, Esq.

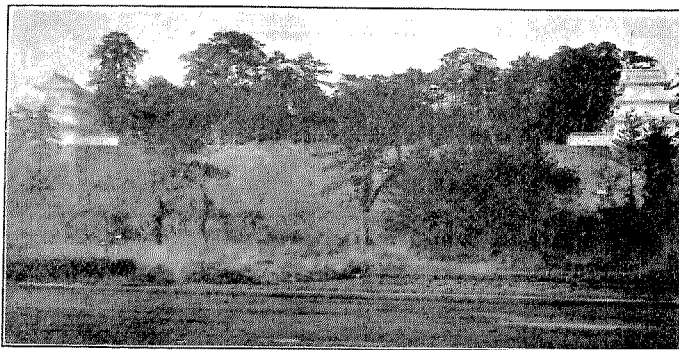

CASTLE AT AKASHI.

Creation.—July 8, 1884.

Residence.—48, Kita-machi, Takanawa, Shiba-ku, Tokyo.

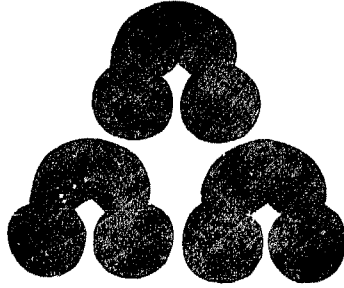

AOKI, Viscount.

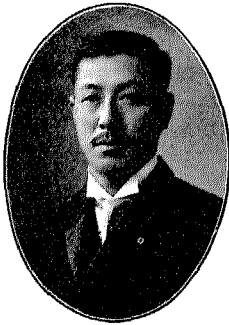

Aoki, Nobumitsu; Second Viscount, son by adoption, younger brother of Baron Nobuzane Nakayama, *b.* Sept. 20, 1869, Member of the House of Peers, Fourth Class Imperial Order of the Rising Sun, and Jōshii (rank), succeeded December 17, 1884, *m.* Apr. 29, 1896, **KUSUYE**, *b.* Sept. 28, 1879, daughter of Baron Takesada Kawaguchi, and has issue,

SONS.

NOBUTAKE, heir, *b.* May 4, 1897.
KŌJI, *b.* May 18, 1899.
MITsutAKA, *b.* Sept. 22, 1901.
SHIGERU, *b.* Nov. 23, 1903.
GORŌ, *b.* July 4, 1906.

DAUGHTERS.

YASUKO, *b.* July 6, 1900.
KUNIKO, *b.* Oct. 8, 1902.
ATSUKO, *b.* March 13, 1909.
MIKIYEKO, *b.* July 4, 1911.

His Lordship's father, the late Viscount Shigeyoshi Aoki, last Feudal Lord of the Asada Clan, Settsu Province, Fifteenth *Daimyo* of the line, *b.* Feb. 9, 1853, *d.* Oct. 27, 1884, Jugoī (rank).

Creation.—July 8, 1884.

Residence.—85, Ōban-machi, Yotsuya-ku, Tokyo.

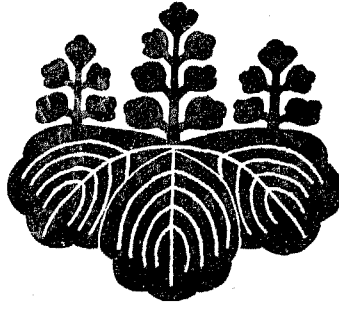

ASHIKAGA, Viscount.



Ashikaga, Otomaru; First Viscount, *b.* Nov. 23, 1869, Jōshii (rank), *m.* June 25, 1900, Hiro, *b.* Sept. 12, 1881, niece of the late Count Kōson Otani (see Count Kōzui Ōtani), and has issue,

SONS.

ATSUMARO, heir, *b.* May 9, 1901.

HISAMARO, *b.* Jan. 13, 1904.

NOBUMARO, *b.* Dec. 25, 1910.

DAUGHTERS.

ARIKO, *b.* Oct. 3, 1902.

TSUNEKO, *b.* Nov. 11, 1905.

YASUKO, *b.* July 14, 1907.

His Lordship's Predecessor, the late Tokiuji Ashikaga, last Feudal Lord of the Kitsuregawa-Clan, Shimotsuke Province, Twenty-fourth *Daimyo* of the line.

Creation.—July 8, 1884.

Residence.—234, Nishiōkubo, Ōkubo-mura, Toyotama-gōri, Tokyo Prefecture.

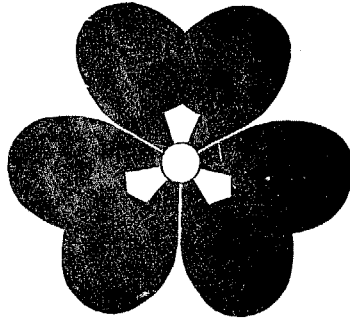

REIZEI, Viscount.

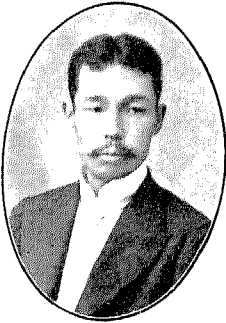

Reizei, Tameisa; Second Viscount, *b.* Feb. 27, 1870, Member of the House of Peers, *Jōshii* (rank), succeeded Sept. 25, 1894, *m.* June 28, 1888, **Tomiko**, *b.* July 24, 1869, younger sister of Baron Narinori Kitajima, and has issue,

SONS.

TAMEYOSHI, heir, *b.* Nov. 13, 1892.
TAMEATSU, *b.* Apr. 24, 1901.
TAMETERU, *b.* Feb. 8, 1909.
TAMEHITO, *b.* Jan. 1, 1912.

DAUGHTERS.

NOBUKO, *b.* Nov. 15, 1896.
MAKIKO, *b.* Nov. 13, 1904.

His Lordship's father, Viscount **Tametō Reizei**, Sixteenth and last *Kuge* of the line, *b.* Sept. 17, 1846, *d.* Aug. 2, 1894, *Juzammi* (rank), *m.* Dec. 21, 1866, **Miyeko**, *b.* June 8, 1848, elder sister of Marquis **Kinkatsu Saga**, and had issue,

SONS.

TAMEISA (Present Head).
TAMENAKA, *b.* Apr. 29, 1872.
TAMETANE, *b.* Oct. 1, 1874, adopted by **Nagayoshi Mayeda, Esq.**

DAUGHTERS.

HIDEKO, *b.* Apr. 13, 1867, *m.* Jan. 28, 1891, Viscount **Harenaga Tsuchimikado**.
NAOKO, *b.* Apr. 9, 1871.
AYAKO, *b.* March 3, 1876.
TADAKO, *b.* March 30, 1877, adopted by **Iyoji Iwaoka, Esq.**

Creation.—July 8, 1884.

Residence.—75, Tamsu-machi, Yotsuya-ku, Tokyo.

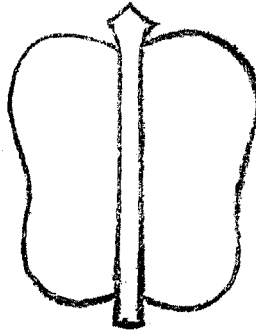

NAITO, Viscount.



Naitō, Nobutō ; First Viscount, *b.* May 30, 1871, Jōshii (rank), *m.* Nov. 27, 1893, Aiko, *b.* July 15, 1876, eldest daughter of the late Lord Nobuyoshi Naitō, and has issue,

DAUGHTER.

YAYEKO, *b.* March 30, 1899.

His Lordship's father, the late Nobumoto Naitō, last Feudal Lord of the Murakami Clan, Echigo Province, Eleventh *Daimyo* of the line, *m.* the late Iyo, and had issue,

SON.

NOBUTō (Present Head).

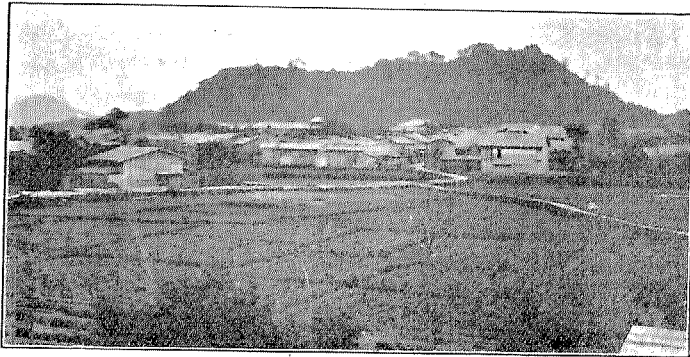

CASTLE HILL AT MURAKAMI.

Creation.—July 8, 1884.

Residence.—6, Sarugaku-chō Itchōme, Kanda-ku, Tokyo.

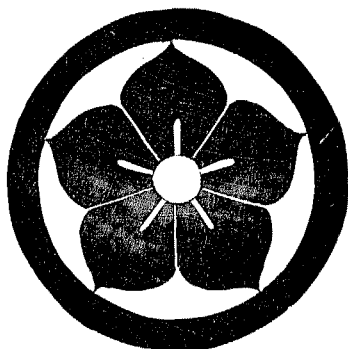

TAKIWAKI, Viscount.



Takiwaki, Nobuhiro ; Second Viscount, son by adoption, uncle of Marquis Munenobu Date, *b.* May 20, 1865, *Jōshii* (rank), succeeded Feb. 18, 1899, *m.* Aug. 27, 1890, *Yōko*, *b.* Dec. 26, 1870, eldest daughter of the late Toshinaka Miyazaki, Esq., and has issue,

SON.

NOBUKANE, heir, *b.* March 25, 1893.

DAUGHTER.

MOTOKO, *b.* Jan. 26, 1895.

His Lordship's father, Viscount Nobunari Takiwaki, last Feudal Lord of the Sakurai Clan, Kadzusa Province, Eighteenth *Daimyo* of the line, *b.* Jan. 20, 1850, *d.* Dec. 27, 1888, *Jugoi* (rank).

Creation.—July 8, 1884.

Residence.—1, Sakura-chō, Uwajima-machi, Kitauwa-gōri, Ehime Prefecture.

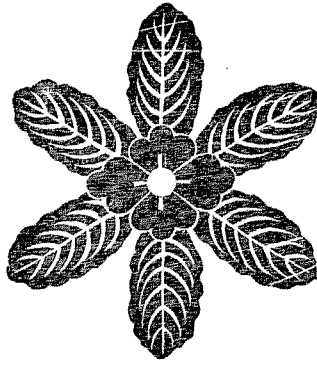

TAKANO, Viscount.

Takano, Muneosa; Second Viscount, son by adoption, brother of Count Munetaka Matsunoki, *b.* Dec. 26, 1856, ex-Member of the House of Peers, Fourth Class Imperial Order of the Rising Sun, and Jōshii (rank), succeeded Sept., 1890, *m.* SUYUKO, *b.* Apr. 18, 1868, aunt of Viscount Arisada Karahashi, and has issue,

SONS.

MUNEMASA, heir, *b.* Jan. 30, 1890, Jugoi (rank).

YASUCHIKA, *b.* January, 1897.

DAUGHTER.

OSAKO, *b.* May, 1894.

His Lordship's father, the late Viscount Yasutake Takano, last *Kuge* of the line, Jugoi (rank).

Creation.—July 8, 1884.

Residence.—46, Sekiguchisuidō-chō, Koishikawa-ku, Tokyo.



MATSUDAIRA, Viscount.

Matsudaira, Tadayuki; First Viscount, last Feudal Lord of the Oshi Clan, Musashi Province, *b.* July 14, 1855, Jōshii (rank), *m.* Dec. 19, 1877, TAKAKO, *b.* Nov. 20, 1858, sister of H.I.H. Prince Sadanaru *Shinnō* Fushimi-no-Miya (see Fushimi-no-Miya) and has issue,

SONS.

TADAHISA, heir, *b.* Jan. 25, 1882, Sub-Lieutenant 1st Class I.J.N., Sixth Class Imperial Order of the Rising Sun, and Jōgoi (rank).

TADATSUGU (now Tadatsugu Hisamatsu), *b.* February, 1886.

Creation.—July 8, 1884.

Residence.—17, Wakabayashi, Setagaya-mura, Ebara-gōri, Tokyo Prefecture.

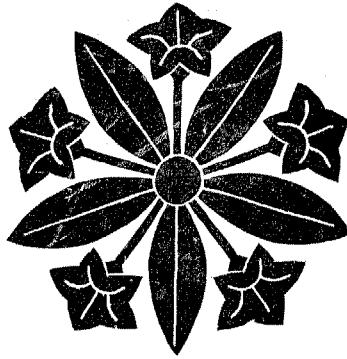

ARIMA, Viscount.



Arima, Yoriyuki; First Viscount, son by adoption, younger brother of Count Yoritsumu Arima, *b.* Oct. 7, 1870, Member of the House of Peers; Fourth Class Imperial Order of the Rising Sun; and *Jōshii* (rank), *m.* Jan. 28, 1894, FUJIKO, *b.* Oct. 11, 1871, younger sister of Viscount Takanori Kyōgoku, and has issue,

SONS.

KICHINOSUKE, heir, *b.* Apr. 28, 1894.

MUNETSUGU, *b.* Dec. 13, 1900.

DAUGHTER.

YUKIKO, *b.* Nov. 4, 1903.

His Lordship's father, the late Ujisato Arima, last Feudal Lord of the Fukiage Clan, Shimotsuke Province, Twelfth *Daimyo* of the line, Jugoi (rank), *m.* the late SHIDZUKO.

Creation.—July 8, 1884.

Residence.—29, Bamba-chō, Honjō-ku, Tokyo.

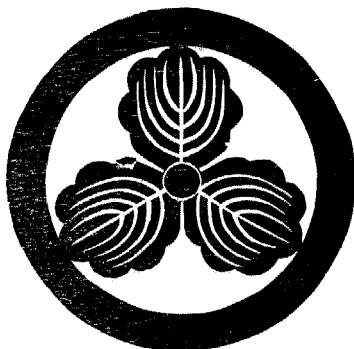

MAKINO, Viscount.

Makino, Tadaatsu ; First Viscount, son of the late Lord Tadayuki Makino (last Feudal Lord of the Nagaoka Clan, Echigo Province), *b.* Oct. 12, 1870, Member of the House of Peers, Fourth Class Imperial Order of the Rising Sun, and Jōshii (rank), *m.* 2ndly, Dec. 27, 1907, **SHIGEKO**, *b.* Feb. 15, 1885, daughter of Marquis Nahohiro Nabeshima, and has issue,

SON.

TADAYASU, heir, *b.* October, 1902.

DAUGHTER.

TSUYAKO, *b.* July, 1896.

Creation.—July 8, 1884.

Residence.—134, Kanasugi, Nippori-mura, Tokyo Prefecture.

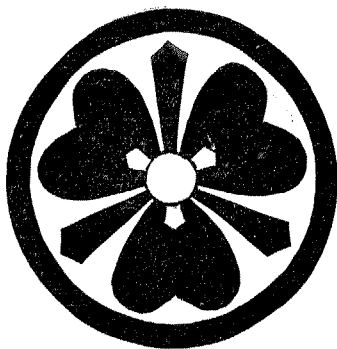

SAKAI, Viscount.

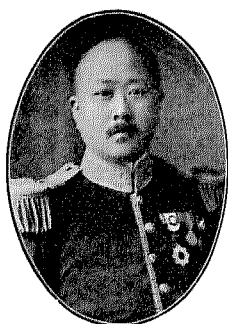

Sakai, Tadaaki; First Viscount, *b.* Oct. 2, 1870, 2nd Lieutenant Inf. I.J.A., Member of the House of Peers; Committee of the Broad Gauge Railway Investigation of the Imperial Government Railways; Fourth Class Imperial Order of the Rising Sun; and Jōshii (rank), *m.* March 31, 1897, RYŪKO, *b.* June 3, 1879, younger sister of Viscount Yasuyoshi Matsui, and has issue,

SONS.

MASAO, heir, *b.* Sept. 28, 1898.

YOSHIO, *b.* June 26, 1902.

His Lordship's father, the late Tadatsune Sakai, last Feudal Lord of the Tsuruga Clan, Echizen Province, Eighth *Daimyo* of the line, Jōgoi (rank), the late Nobu, and had issue,

SON.

TADAAKI (Present Head).

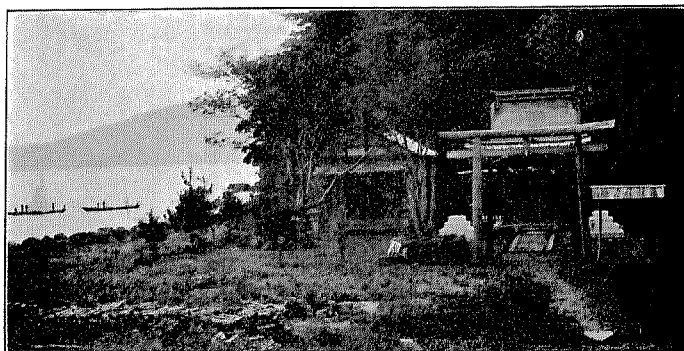

SITE OF THE CASTLE AT TSURUGA.

Creation.—July 8, 1884.

Residence.—3, Yarai-chō, Ushigome-ku, Tokyo.

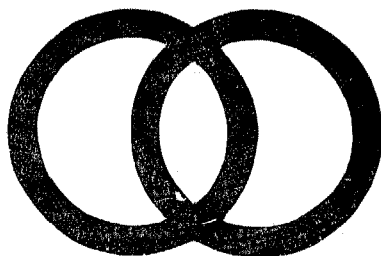

WAKIZAKA, Viscount.

Wakizaka, Hisashi; Second Viscount, son of the late Viscount Yasuaya Wakizaka last Feudal Lord of the Tatsuno Clan, Harima Province, Jōshii (rank) *b.* Apr. 13, 1855, Jōshii (rank), *m.* the late HIROKO, and has issue,

SONS.

YASUJI, heir, *b.* Feb. 12, 1876, *m.* HANA, *b.* Aug. 1, 1885, elder sister of Count Shigeharu Komatsu, and has issue,

DAUGHTERS—

Machiko, *b.* September, 1904.

Ikuko, *b.* January, 1907.

Miyoko, *b.* June, 1909.

TAKAYUKI, *b.* November, 1879.

TAKEJI, *b.* November, 1882.

KATSUZŌ (now Katsuzō Kuwata), *b.* January, 1885.

ITSUO, *b.* May, 1890.

Creation.—July 8, 1884.

Residence.—39, Tatsuno-machi, Ibo-gōri, Hyōgo Prefecture.

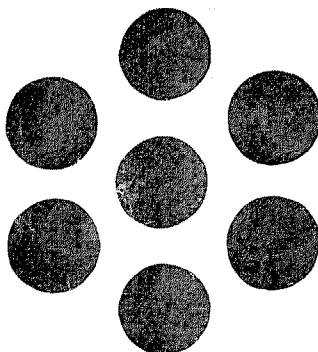

KUKI, Viscount.



Kuki, Takateru; Second Viscount, *b.* Dec. 28, 1870, *Jōshii* (rank), succeeded March 23, 1891, *m.* Nov. 18, 1893, **NOBUKO**, *b.* Nov. 23, 1872, elder sister of Viscount Tsunasada Kuehiki, and has issue,

SONS.

TAKAOKI, heir, *b.* Nov. 21, 1894.
TAKAAKI, *b.* Nov. 19, 1896.
TAKAHISA, *b.* June, 13, 1902.
TAKANAŌ, *b.* Nov. 26, 1904.

DAUGHTERS.

TERUKO, *b.* Jan. 31, 1899.
TOMIKO, *b.* Oct. 24, 1903.
TADAKO, *b.* March 20, 1906.

His Lordship's father, Viscount Takayoshi Kuki, last Feudal Lord of the Sanda Clan, Settsu Province, Sixteenth *Daimyo* of the line, *b.* Apr. 5, 1837, *d.* Jan. 24, 1891, Member of the House of Peers, *Jushii* (rank), *m.* April, 1866, **SONOKO**, *b.* Sept. 28, 1849, *d.* Jan. 21, 1905, daughter of the late Kazumasa Satō, Esq., and had issue,

SONS.

TAKATERU (Present Head).
TAKANORI, *b.* June 11, 1877.
TAKAYASU, *b.* Feb. 16, 1880.

DAUGHTERS.

YOSHIKO, *b.* Apr. 4, 1869, *m.* Dec. 21, 1897, Kōjirō Matsukata, Esq. (see Marquis Masayoshi Matsukata).
NORIKO, *b.* Dec. 19, 1883, *m.* Apr. 23, 1906, Toyojirō Terajima, Esq. (see Count Seiichirō Terajima).
UMEKO, *b.* Jan. 31, 1891, *m.* Dec. 4, 1908, Seiichi Uyeno, Esq.

Creation.—July 8, 1884.

Residence.—78, Kitanaganasadori Gochōme, Kobe City, Hyōgo Prefecture.



UMEZONO, Viscount.

Umezono, Sanemoro; Second Viscount, *b.* Nov. 30, 1861, *Jōshii* (rank), succeeded his grandfather the late Viscount Sanenori Umezono, last *Kuge* of the line, *Jōnii* (rank) January, 1907, *m.* **MICHIYO**, *b.* June 7, 1885, eldest daughter of Hyōtarō Takebe, Esq.

Creation.—July 8, 1884.

Residence.—3, Yagi-mura, Funai-gori, Kyoto Prefecture.



MACHIJIRI, Viscount.

Machijiri, Kazuhiro; Second Viscount, *b.* Jan. 5, 1866, Gentleman-in-Waiting in the Bureau of Poetry, Jōshii (rank), succeeded April, 1907, *m.* TERUO, *b.* Oct. 21, 1873, daughter of the late Masaaki Ōsumi, Esq., and has issue,

DAUGHTER.

NOBUKO, *b.* November, 1903, daughter by adoption, younger sister of Viscount Hidemichi Rokkaku.

His Lordship's father, the late Viscount Kazuhira Machijiri, son of the late Lord Kazusuke Machijiri (last *Kuge* of the line), Junii (rank), *m.* the late AKIKO, and had issue,

SONS.

KAZUHIRO (Present Head).

TADAKAZU, *b.* Jan. 14, 1868 (see Viscount Tadakazu Ō-oka).

DAUGHTER.

FUJIKO, *b.* July, 1870.

Creation.—July 8, 1884.

Residence.—7, Matsukage-machi, Shimonokiridōriagaru, Teramachidōri, Kamikyō-ku, Kyoto.

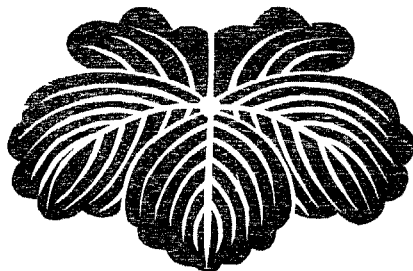

MATSUI, Viscount.



Matsui, Yasuyoshi; First Viscount, *b.* May 18, 1871, Jōshii (rank), *m.* Nov. 28, 1896, **MASAKO**, *b.* June 4, 1876, younger sister of Count Atsushi Matsuura, and has issue,

SON.

YASUAKIRA, heir, *b.* Dec. 11, 1897.

DAUGHTERS.

MICHIKO, *b.* Oct. 28, 1899.

NORIKO, *b.* May 4, 1910.

His Lordship's father, Yasuhide Matsui, last Feudal Lord of the Kawagoi Clan, Musashi Province, Thirteenth *Daimyo* of the line, *b.* May 26, 1830, *d.* July 5, 1904, Junii (rank), *m.* the late **NAOKO**, and had issue,

SON.

YASUYOSHI (Present Head).

DAUGHTERS.

SEI, *b.* June 9, 1873, *m.* Dec. 20, 1895, Viscount Masakata Rokugō.

RYŪKO, *b.* June 3, 1879, *m.* March 31, 1897, Viscount Tadaaki Sakai.

KATSU, *b.* Aug. 18, 1884, *m.* March 21, 1905, Tomoyuki Iwakura, Esq. (see Prince Tomoharu Iwakura).



CASTLE HILL AT KAWAGOI.

Creation.—July 8, 1884.

Residence.—18, Maruyama-chō, Koishikawa-ku, Tokyo.

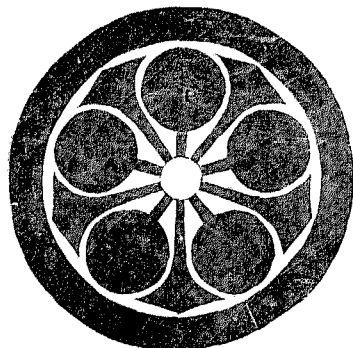

ŌSAKO, Viscount.



Ōsako, Sadatake; Second Viscount, *b.* Jan. 5, 1855, Master of the Hunt; ex-Chamberlain to H.I.H. the Crown Prince; Fifth Class Imperial Order of the Sacred Treasure; Commandeur de l'Ordre de Taikéuk, Corée; and Jōshii (rank), succeeded May 7, 1896, *m.* Feb. 28, 1875, CHIKA, *b.* July 13, 1860, *d.* Nov. 30, 1905, elder sister of Chūkichi Fuchibe, Esq., and has issue,

SON.

TAKEHIKO, heir, *b.* July 27, 1877, Jōgoi (rank), *m.* Aug. 20, 1907, **KUNI**, *b.* Sept. 15, 1890, daughter of Nuinosuke Imamura, Esq., and has issue,

SONS—

Sadanori, *b.* Sept. 6, 1908.

Takeo, *b.* Jan. 4, 1910.

Shigeo, *b.* May 7, 1912.

His Lordship's father, Viscount Sadakiyo Ōsako, *b.* May 7, 1825, *d.* Apr. 25, 1896, Lieut.-Colonel I.J.A.; Gentleman-in-Waiting in the Kinkei Hall; Member of the House of Peers; ex-Superintendent-General of the Police; ex-Genrōin Gikwan (Senator); Second Class Imperial Order of the Sacred Treasure; and Jōzammi (rank), *m.* February, 1845, **KANEKO**, *b.* June 16, 1830, *d.* Jan. 13, 1912, daughter of the late Hambyōye Hioki, Esq., and had issue,

SON.

SADATAKE (Present Head).

Creation.—May 24, 1887.

Residence.—710, Tsunohadzu, Yodobashi-machi, Toyotama-gōri, Tokyo Prefecture.

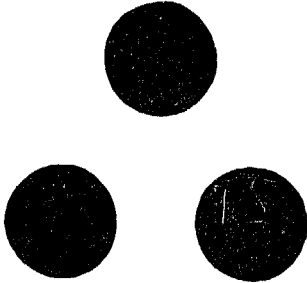

MATSUURA, Viscount.



Matsuura, Hakaru; First Viscount, son by adoption, younger brother of Count Atsushi Matsuura, *b.* March 23, 1866, Lieut.-Colonel Inf. I.J.A., Chamberlain to H.M. the Emperor; Fourth Class Imperial Order of the Rising Sun; Fifth Class Military Order of the Golden Kite; and Jōshii (rank), *m.* Sept. 20, 1897, **SADAKO**, *b.* Apr. 8, 1882, daughter of Marquis Michitsune Koga, and has issue,

SON.

OSAMU, heir, *b.* June 23, 1902.

DAUGHTERS.

YASUKO, *b.* March 5, 1906.

HARUKO, *b.* July 12, 1908.

His Lordship's grandfather, the late Nagashi Matsuura, last Feudal Lord of the Hiratoshinden Clan, Hizen Province, Ninth *Daimyo* of the line.

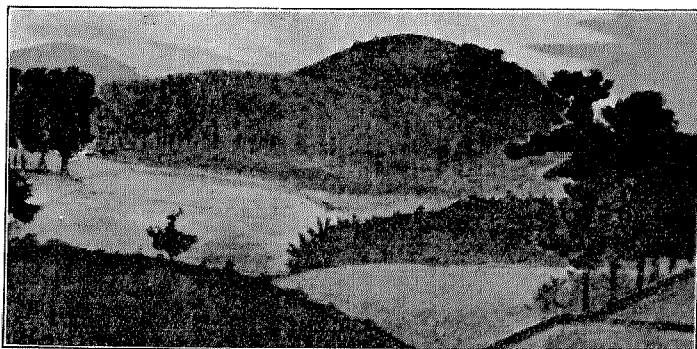

SITE OF THE CASTLE AT HIRATOSHINDEN.

Creation.—December 26, 1890.

Residence.—1535, Sugamo, Sugamo-machi, Kitatoshima-gōri, Tokyo Prefecture.

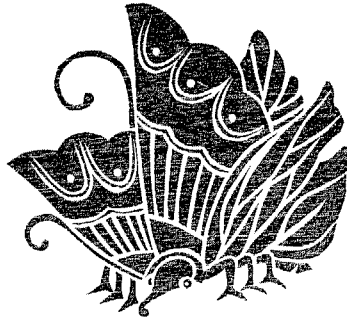

TANI, Viscount.



Tani, Toshiye; First Viscount, *b.* March 11, 1871, Jōshii (rank), has issue,

SONS.

KANYE, heir, *b.* Feb. 11, 1906.

YOSHIYE, *b.* Aug. 12, 1907.

MASAYE, *b.* Oct. 24, 1909.

DAUGHTER.

SHIGEKO, *b.* Feb. 27, 1903.

His Lordship's father, Morishige Tani, last Feudal Lord of the Yamaiye Clan, Tamba Province, Thirteenth *Daimyo* of the line, *b.* Feb. 2, 1817, *d.* Apr. 5, 1875, Jugoi (rank), *m.* the late UTAKA, and had issue,

SON.

TOSHIYE (Present Head).

DAUGHTERS.

TOMIKO, *b.* Apr. 4, 1869.

TOKUKO, *b.* Nov. 10, 1871, *m.* Sōkichi Yamaguchi, Esq., Director of the Twentieth Bank.

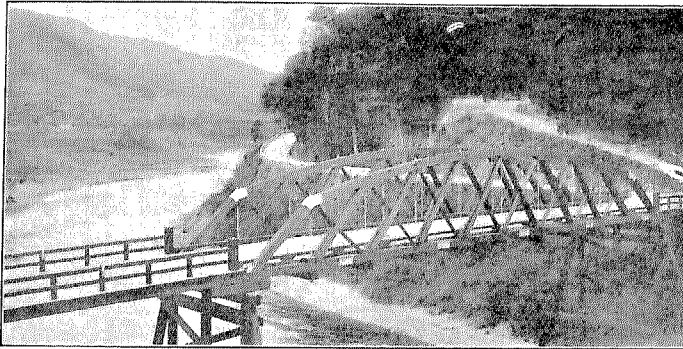

OLD JINSHO AT YAMAIYE.

Creation.—July 8, 1884.

Residence.—29, Takeshima-chō, Koishikawa-ku, Tokyo.



ŌKUBO, Viscount.



Ōkubo, Tatsu ; Third Viscount, *b.* Apr. 22, 1871, Chief Naval Constructor First Class I.J.N. ; Fourth Class Imperial Order of the Rising Sun ; Fifth Class Military Order of the Golden Kite ; and Jōshii (rank), succeeded Aug 7, 1890, *m.* Feb. 10, 1900, **IKUKO**, *b.* Aug. 11, 1878, sister of Viscount Yoritoshi Doki, and has issue,

SONS.

HIROKAZU, heir, *b.* Jan. 5, 1901.

YASUTAKE, *b.* Aug. 2, 1903.

DAUGHTERS.

YASUKO, *b.* March 25, 1906.

INEKO, *b.* Dec. 6, 1908.

KIKUKO, *b.* Nov. 7, 1910.

His Lordship's brother and predecessor, **Nari Ōkubo**, Second Viscount, *b.* Aug. 22, 1862, *d.* July 7, 1890, Engineer of the Imperial Government Railways, Jūgoi (rank), succeeded July 31, 1888.

His Lordship's father, Viscount **Ichio Ōkubo**, *b.* Nov. 29, 1817, *d.* July 31, 1888, ex-Governor of Tokyo Prefecture, ex-Genrōingikwan (Senator), Second Class Imperial Order of the Rising Sun, and Junii (rank), *m.* the late **Tōko**, and had issue,

SONS.

NARI (Second Viscount).

TATSU (Present Head).

Creation.—May 24, 1887.

Official Residence.—1, Kitasuikwansha, Shimmaidzuru, Kyoto Prefecture.

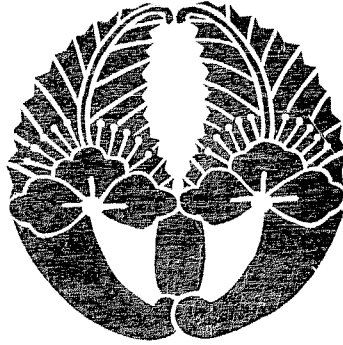

IWANO, Viscount.

Iwano, Motomichi; Second Viscount, *b.* Apr. 11, 1871, in the service of the Imperial Household Department, Jōshii(rank), succeeded May 15, 1894, *m.* Aug. 6, 1890, TAKAKO, *b.* March 26, 1875, daughter of Takuyū Umegami, Esq., and has issue,

SONS.

MOTOTSUNE, heir, *b.* Feb. 15, 1906.

MOTOTERU, *b.* June 29, 1907.

DAUGHTERS.

MICHIKO, *b.* Oct. 3, 1895.

KAZUKO, *b.* Dec. 19, 1897.

AKIKO, *b.* Oct. 26, 1900.

CHIYOKO, *b.* July 28, 1910.

His Lordship's father, Viscount Motosuke Iwano, Ninth and last *Kuge* of the line, *b.* Oct. 25, 1835, *d.* Apr. 22, 1894, Junii(rank), *m.* TADZUNO, *b.* Feb. 25, 1837, and had issue,

SONS.

MOTOAKI, *b.* Feb. 12, 1865 (see Viscount Motoaki Jimyōin).

MOTOMICHI (Present Head).

DAUGHTER.

MITSUKO, *b.* Oct. 20, 1862, *m.* the late Baron Hisayoshi Matsuzono (see Baron Nobukiyo Matsuzono).

Creation.—July 8, 1884.

Residence.—245, Yakushi-machi, Motoseiganji-agaru, Ōmiya-dōri, Kamikyō-ku, Kyoto.

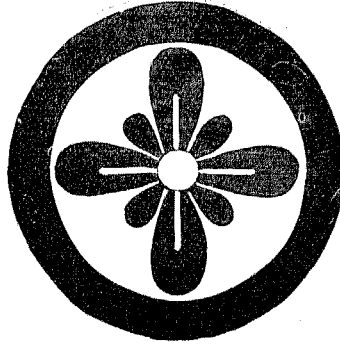

NAGAI, Viscount.

Nagai, Naotoshi; Second Viscount, *b.* Sept. 2, 1871, Member of the House of Peers, Fourth Class Imperial Order of the Rising Sun, and Jōshii (rank), succeeded Aug. 24, 1885, *m.* Dec. 19, 1892, ROKUKO, *b.* Dec. 18, 1875, younger sister of Viscount Hirotsuna Watanabe, and has issue,

SON.

NAOTADA, heir, *b.* Aug. 4, 1897.

DAUGHTERS.

TOYOKO, *b.* July 24, 1899.

KIMIKO, *b.* Feb. 3, 1901.

His Lordship's father, Viscount Naokoto Nagai, last Feudal Lord of the Kanō Clan, Mino Province, Ninth *Daimyo* of the line, *b.* December, 1833, *d.* June 11, 1885, Jōgoi (rank), *m.* ITSUKO, *b.* July 13, 1839, and had issue,

SON.

NAOTOSHI (Present Head).

DAUGHTER.

YOSHIKO, *b.* Aug. 2, 1862, *m.* the late Viscount Chikamichi Ogyū (see Viscount Chikataka Ogyū).

Creation.—July 8, 1884.

Residence.—46, Kitayamabushi-chō, Ushigome-ku, Tokyo.

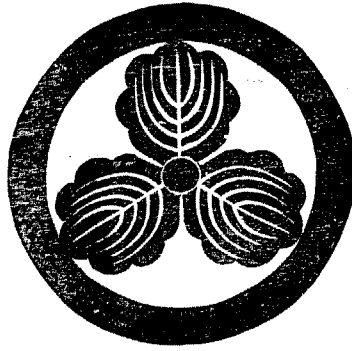

MAKINO, Viscount.

Makino, Tadayoshi; First Viscount, son by adoption, uncle of Marquis Munenobu

Date, *b.* Dec. 4, 1867, Jōshii (rank), has issue,

DAUGHTERS.

TOSHIKO, *b.* April 28, 1898.

TOMIKO, *b.* July 7, 1899.

His Lordship's father, the late Tadayasu Makino, last Feudal Lord of the Mineyama Clan, Echigo Province, Eleventh *Daimyo* of the line, Jūgoi (rank), had issue,

DAUGHTER.

SHIYOKO, *b.* Jan. 14, 1880, *m.* Aug. 20, 1898, Baron Nobuzane Nakayama.

Creation.—Dec. 24, 1891.

Residence.—154, Imasato-machi, Shirokane, Shiba-ku, Tokyo.

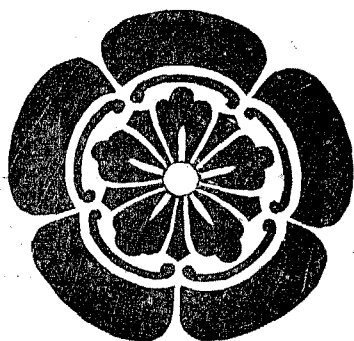

ARIMA, Viscount.



Arima, Sumiaki; Second Viscount, *b.* Jan. 3, 1868, 2nd Lieutenant Cav. I.J.A., Master of the Household of H.I.H. Prince Naruhiko *Wō Higashikuni-no-Miya, Jōshūi* (rank), succeeded May 24, 1903, *m.* Apr. 4, 1895, **HANAOKO**, *b.* March 14, 1879, younger sister of Viscount Aritane Sōma, and has issue,

DAUGHTERS.

KATSUKO, *b.* March 4, 1904.
NOBUKO, *b.* June 15, 1906.
NARUKO, *b.* Jan. 12, 1910.

His Lordship's father, Viscount Michizumi Arima, last Feudal Lord of the Maruoka Clan, Echizen Province, Twenty-fourth *Daimyo* of the line, *b.* Sept. 9, 1837, *d.* May 24, 1903, Juzammi (rank), *m.* Feb. 21, 1863, **YUKIKO**, *b.* Aug. 19, 1845, aunt of Viscount Tadatomo Toda, and had issue,

SONS.

SUMIAKI (Present Head).
SUMINAKA, *b.* March 31, 1883, adopted by Motoye Arima, Esq.

DAUGHTERS.

TAMAOKO, *b.* Apr. 7, 1862, *m.* the late Viscount Motoisa Mōri (see Viscount Motohide Mōri).

NAOKO, *b.* Sept. 17, 1869, *m.* the late Hironari Kuze (see Viscount Hirohide Kuze).

SEKIKO, *b.* Oct. 1, 1872, *m.* Dec. 21, 1887, Viscount Aritane Sōma.

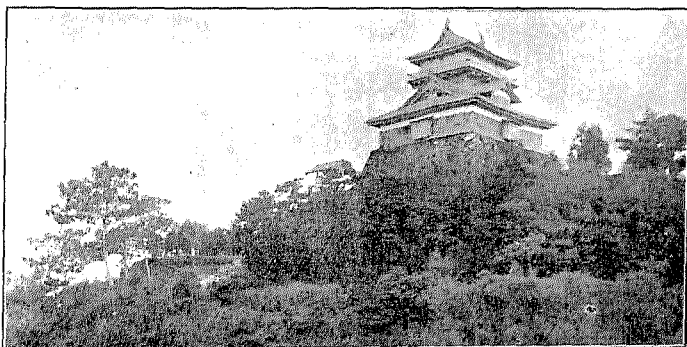

CASTLE AT MARUOKA.

Creation.—July 8, 1884.

Residence.—35, Ukyō-machi, Yotsuya-ku, Tokyo.

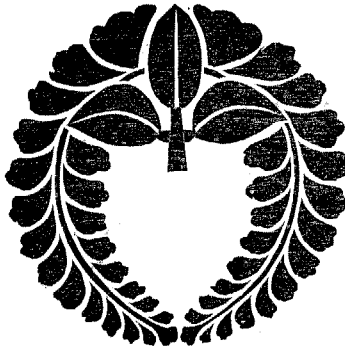

NAITŌ, Viscount.

Naitō, Masakiyo; First Viscount, *b.* March 17, 1872, *Jōshii* (rank), *m.* 2ndly, Dec. 18, 1902; **NOBU**, *b.* July 7, 1880, elder sister of Viscount Tadateru Honda, and has issue, by his first marriage.

DAUGHTER.

AIKO, *b.* Nov. 21, 1896,

By his second marriage,

SON.

MASAYOSHI, heir, *b.* March 20, 1908.

DAUGHTERS.

TOSHIKO, *b.* Jan. 28, 1904,

KUNIKO, *b.* Nov. 17, 1910.

His Lordship's father, the late Lord Masanori Naitō, last Feudal Lord of the Yunagaya Clan, Iwashiro Province, Fourteenth *Daimyo* of the line, *Juzammi* (rank), had issue,

SON.

MASAKIYO (Present Head).

Creation.—July 8, 1884.

Residence.—1, Umenobō, Yunagaya, Iwasaki-mura, Iwaki-gōri, Fukushima Prefecture.

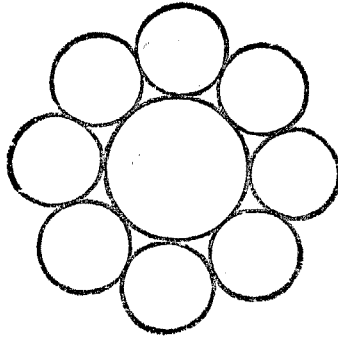

TODA, Viscount.

Toda, Ujihisa; Second Viscount, son by adoption, son of Mitsunori Toda, Esq., *b.* Feb. 23, 1869, Jōshii (rank), succeeded Apr. 22, 1892, *m.* March 17, 1892, **SUZUKO**, *b.* Nov. 4, 1873, daughter of the First Viscount, and has issue,

SONS.

UJITSUGU, heir, *b.* June 2, 1893.
UJIYORI, *b.* Apr. 28, 1895.
UJITAKE, *b.* Oct. 24, 1896.
TAKAYOSHI, *b.* Oct. 28, 1897.
UJITOSHI, *b.* Sept. 30, 1903.

DAUGHTERS.

HARUKO, *b.* Dec. 25, 1898.
UTAKO, *b.* March 14, 1907.

His Lordship's father, the late Viscount Ujijoshi Toda, last Feudal Lord of the Nomura Clan, Mino Province, Jushii (rank), *m.* MASUKO, *b.* Apr. 11, 1849, aunt of Baron Nagayoshi Hirano, and had issue,

DAUGHTERS.

SUZUKO (Present Viscountess).
SENKŌ, *b.* Apr. 27, 1879, *m.* Dec. 7, 1895, Viscount Masayasu Ikeda.

Creation.—July 8, 1884.

Residence.—62, Myōgadani-machi, Kobinata, Koishikawa-ku, Tokyo.

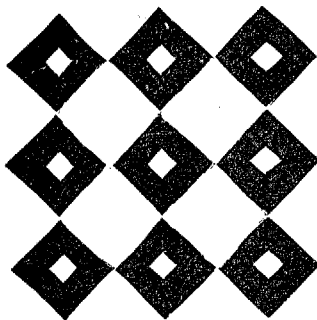

HONJŌ, Viscount.



Honjō, Muneyoshi; Second Viscount, *b.* Feb. 9, 1867, Member of the House of Peers, Jōshii (rank), succeeded May 31, 1893, *m.* Dec. 1, 1897, TAKAKO, *b.* Apr. 7, 1879, aunt of Viscount Naokazu Nabeshima, and has issue,

SONS.

MUNEHISA, heir, *b.* Feb. 20, 1900.

MASANORI, *b.* July 2, 1902.

MASATAKE, *b.* Apr. 27, 1904.

MASAHIRO, *b.* Nov. 21, 1908.

MASAAKI, *b.* Nov. 13, 1909.

DAUGHTER.

YONEKO, *b.* Jan. 5, 1911.

His Lordship's father, Viscount Munetake Honjō, last Feudal Lord of the Miyadzu Clan, Tango Province, Tenth *Daimyo* of the line, *b.* June 10, 1846, *d.* Apr. 28, 1893, Jushii (rank), *m.* the late NAMIKO, and had issue,

SON.

MUNEYOSHI (Present Head).

DAUGHTERS.

MINEKO, *b.* Jan. 14, 1880, *m.* Viscount Tadamasa Ōkubo.

KIWA, *b.* July 24, 1883, *m.* Viscount Nobuyoshii Yoshii.

SUZUKO, *b.* Aug. 1, 1885.

TATSUKO, *b.* Jan. 13, 1893.



CASTLE AT MIYADZU.

Creation.—July 8, 1884.

Residence.—9, Kawada-chō, Ichigaya, Ushigome-ku, Tokyo.



MIURA, Viscount.

Miura, Mototsugu; Second Viscount, *b.* Oct. 1, 1872, Jōshii (rank), succeeded Oct. 8, 1895, *m.* June, 1897, OSAME, *b.* Nov. 15, 1876, eldest daughter of Kwan Miura, Esq., and has issue,

SON.

YOSHITSUGU, heir, *b.* Oct. 16, 1904.

DAUGHTER.

KENKO, *b.* Apr. 14, 1898.

His Lordship's father, the late Viscount Takatsugu Miura, last Feudal Lord of the Majima Clan, Mimasaka Province, Ninth *Daimyo* of the line, *m.* February, 1870, SUZUKO, *b.* Sept. 12, 1852, younger sister of Viscount Toshitomo Doi, and had issue,

SON.

MOTOTSUGU (Present Head).

DAUGHTERS.

AYAKO, *b.* Nov. 3, 1881, *m.* April, 1902, Nobuyuki Shirai, Esq.

KEIKO, *b.* Jan. 28, 1885.

Creation.—July 8, 1884.

Residence.—270, Oka, Katsuyama-machi, Maniwa-gōri, Okayama Prefecture.

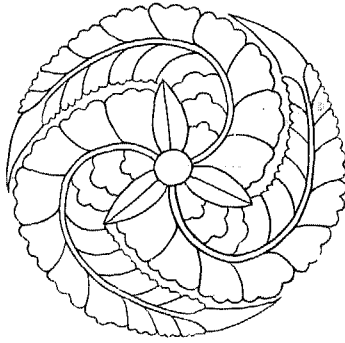

OGURA, Viscount.



Ogura, Hidesuye; First Viscount, son of the late Lord Nagasuye Ogura (Twenty-third and last *Kuge* of the line, *Jōshii* (rank)), *b.* Nov. 5, 1872, Major Inf. I.J.A.; Fourth Class Imperial Order of the Rising Sun; Fourth Class Military Order of the Golden Kite; 2^e Classe du 3^{me} Grade de l'Ordre du Double Dragon, Chine; and *Jōshii* (rank), *m.* 1st, Oct. 11, 1897, *SADAKO*, *b.* Jan. 22, 1878, *d.* Aug. 31, 1908, sister of Viscount Suyetada Ano, 2ndly, June 3, 1909, *TAMEKO*, *b.* Jan. 16, 1874, sister of Marquis Tadashige Daigo, and has issue by his first marriage,

SONS.

YOSHISUYE, heir, *b.* Sept. 10, 1898.
NOBUSUYE (now Nobusuye Ōtomo), Apr. 10, 1901.
KINTAKA, *b.* Aug. 31, 1908.

DAUGHTERS.

MISAKO, *b.* Apr. 20, 1900.
TOSHIKO, *b.* May 18, 1904.
YACHIKO, *b.* Oct. 23, 1907.

By his second marriage,

SON.

KIMMUNE, *b.* Feb. 11, 1910.

Creation.—July 8, 1884.

Residence.—446, Nishiōkubo, Ōkubo-mura, Toyotama-gōri, Tokyo Prefecture.

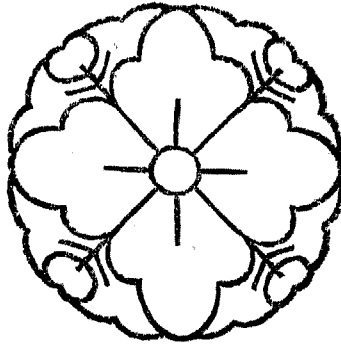

KAWABATA, Viscount.

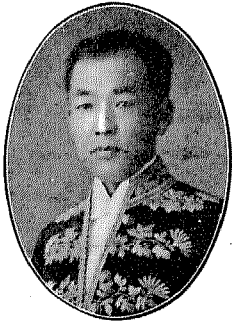

Kawabata, Kin-atsu; Second Viscount, *b.* Oct. 14, 1857, Chamberlain to H.M. the Emperor, Jōshii (rank), succeeded Aug. 3, 1910, *m.* Feb. 25, 1882, **TAMEKO**, *b.* July 17, 1860, younger sister of Viscount Kazufusa Hagiwara, and has
sue,

SON.

SANEHIDE, heir, *b.* March 12, 1891, Jugoi (rank).

His Lordship's father, Viscount Sanefumi Kawabata, Twenty-third and last *Kuge* of the line, *b.* Apr. 5, 1845, *d.* July 16, 1910, Gentleman-in-Waiting in the "Kinkei Hall," Member of the House of Peers, Fifth Class Imperial Order of the Rising Sun, and Juzammi (rank), *m.* **HISAKO**, *b.* May 18, 1849, great-aunt of Viscount Yasumasa Kurahashi, and had issue,

SON.

KIN-ATSU (Present Head).

Creation.—July 8, 1884.

Residence.—32, Nishigoken-chō, Ushigome-ku, Tokyo.

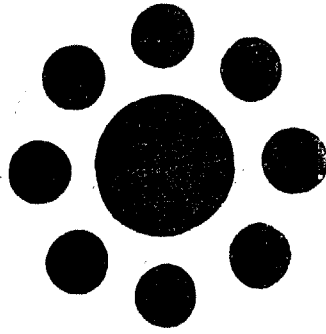

HOSOKAWA, Viscount.



Hosokawa, Toshiaya; Second Viscount, son by adoption, younger brother of Count Motoyori Sono, *b.* July 26, 1865, *Jōshii* (rank), succeeded Apr. 29, 1901, *m.* Nov. 6, 1889, **NAMIKO**, *b.* Aug. 15, 1866, daughter of the First Viscount, and has issue,

SONS.

TOSHIOGI, heir, *b.* Oct. 1, 1890, *Jugoi* (rank).

MORITAKA, *b.* Aug. 22, 1896 (see Viscount Moritaka Nagaoka).

His Lordship's father, Viscount Toshinaga Hosokawa, last Feudal Lord of the Takase Clan, Higo Province, Tenth *Daimyo* of the line, *b.* Jan. 24, 1829, *d.* Apr. 19, 1901, *Juzammi* (rank), *m.* **SUZUKO**, *b.* May 19, 1837, and had issue,

SON.

TADATAKE, *b.* March 17, 1862 (see Viscount Tadaakira Midzuno).

DAUGHTER.

NAMIKO (Present Viscountess).

Creation.—July 8, 1884.

Residence.—13, Soichi, Naitōshinjuku, Toyotama-gōri, Tokyo Prefecture.

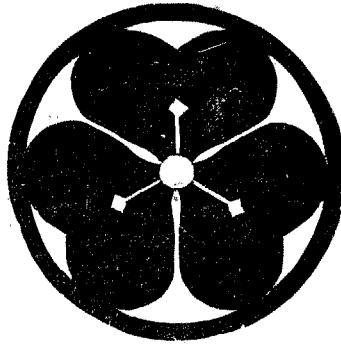

NARUSE, Viscount.



Naruse, Masao; Second Viscount, *b.* Sept. 9, 1869, Proprietor of the Dōrōsha Printing Office, Jōshii (rank), succeeded Feb. 17, 1903, *m.* Nov. 13, 1904, KURAKO, *b.* Aug. 15, 1884, daughter of Viscount Sukeyoshi Ōta, and has issue,

SON.

MASAKATSU, heir, *b.* Feb. 25, 1906.

His Lordship's father, Viscount Masamitsu Naruse, *b.* Dec. 12, 1837, *d.* Feb. 4, 1903, last Feudal Lord of Inuyama Clan, Owari Province, Ninth *Daimyo* of the line, Third Class Imperial Order of the Sacred Treasure, and Jōzammī (rank), *m.* the late NOBU, and had issue,

SONS.

MASAO (Present Head).

Mto, *b.* Jan. 14, 1872, Lieut-Commander I.J.N., Commanding the 14th torpedo-boat flotilla, Fifth Class Imperial Order of the Rising Sun, Fifth Class Military Order of the Golden Kite, and Jurokui (rank).

DAUGHTERS.

MICHIYO, *b.* Nov. 29, 1870, *m.* Apr. 21, 1904, Marquis Takamaro Nakayama.

KAORU, *b.* March 5, 1879.

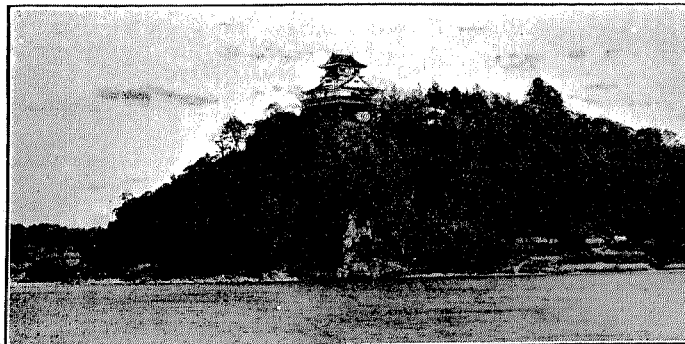

CASTLE AT INUYAMA.

Creation.—Baron July 8, 1884; Viscount Apr 23, 1891.

Residence.—17, Shimo-Rokuban-chō, Kōjimachi-ku, Tokyo.



SUWA, Viscount.



Suwa, Tadamoto; Second Viscount, son by adoption, younger brother of Count Naomasa Mizoguchi, *b.* July 7, 1870, in Charge of the Shiba Tōshōgū Shrine in Tokyo, Jōshii (rank), succeeded Feb. 25, 1898, *m.* March 30, 1891, HARUKO, *b.* Jan. 5, 1874, daughter of the First Viscount, and has issue.

SON.

TADAHISA, heir, son by adoption, son of Viscount Masakata Sengoku, *b.* Jan. 19, 1885, Official of the Imperial Household Department, Jugoi (rank), *m.* July 12, 1910, CHIKAKO, *b.* Sept. 19, 1893, eldest daughter of the Present Viscount.

DAUGHTERS.

CHIKAKO (heiress).
HIROKO, *b.* June 6, 1897.

His Lordship's father, Viscount Tadamasa Suwa, last Feudal Lord of the Takashima Clan, Shinano Province, Thirteenth *Daimyo* of the line, *b.* May 9, 1821, *d.* Feb. 19, 1898, in Charge of the Shiba Tōshōgū Shrine and the Suwa Shrines in Shinano Province, Juzammi (rank), *m.* Nov. 16, 1846, the late YŪKO, aunt of Viscount Tsunasada Kuchiki, and had issue,

DAUGHTERS.

NAO, *b.* March 3, 1852.
HARUKO (Present Viscountess).

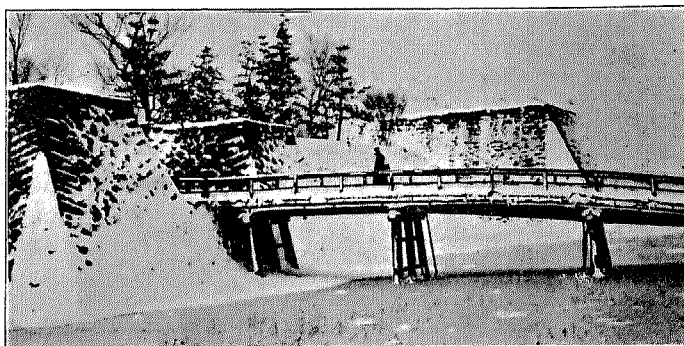

Creation.—July 8, 1884.

Residence.—72, Kaminogishi-machi, Shitaya-ku, Tokyo.

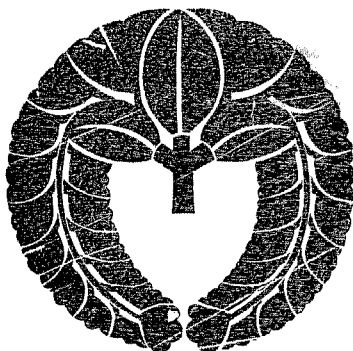

IJŪIN, Viscount.

Ijūin, Kanetomo ; Second Viscount, son by adoption, younger brother of Viscount Muneyoshi Honjō, *b.* Oct. 9, 1870, Member of the House of Peers, Fourth Class Imperial Order of the Rising Sun, and Jōshii (rank), succeeded Apr. 29, 1898, *m.* HARUKO, *b.* Feb. 12, 1871, daughter of the First Viscount, and has issue,

SONS.

KANETAKA, heir, *b.* Sept. 15, 1895.

KANENORI, *b.* March 2, 1909.

DAUGHTERS.

TAKIKO, *b.* March 1, 1898.

TOMIKO, *b.* May 3, 1899.

TOYOKO, *b.* July 4, 1905.

MASAKO, *b.* Sept. 5, 1907.

His Lordship's father, Viscount Kanehiro Ijūin, *b.* Jan. 2, 1838, *d.* Apr. 2, 1898, Rear-Admiral I.J.N., Gentleman-in-Waiting in the "Kinkei Hall," Member of the House of Peers, First Class Imperial Order of the Sacred Treasure, and Jōzammi (rank), *m.* IMA, *b.* Nov. 10, 1848, daughter of Hikobei Yamashiro, Esq., and had issue,

DAUGHTER.

HARUKO (Present Viscountess).

Creation.—May 24, 1886.

Residence.—31, Mita Itchōme, Shiba-ku, Tokyo.

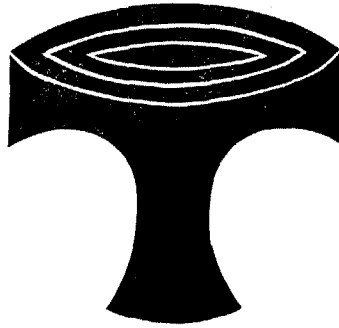

KINOSHITA, Viscount.

Kinoshita Toshiaki; First Viscount, *b.* Feb. 23, 1873, Jōshii (rank), *m.* Nov. 28, 1895, TOKUKO, *b.* Nov. 13, 1881, daughter of the late Viscount Tokiatsu Hiramatsu, and has issue,

SON.

TOSHIHIRO, heir, *b.* Oct. 25, 1898.

DAUGHTER.

MASAKO, *b.* March 26, 1904.

His Lordship's father, the late Toshimasa Kinoshita, last Feudal Lord of the Hiji Clan, Bungo Province, Sixteenth *Daimyo* of the line, Jugoi (rank), *m.* Sept. 8, 1869, AYAKO, *b.* Oct. 19, 1849, younger sister of Viscount Nobutaru Fushihara, and had issue,

SONS.

TOSHITADA, *b.* May, 1870.

TOSHIAKI (Present Head).

TOSHIYOSHI, *b.* June 26, 1876.

TOSHINOBU (now Toshinobu Yanai), *b.* Dec. 14, 1879.

DAUGHTER.

RITSUKO, *b.* Feb. 4, 1869, *m.* March 23, 1889, Viscount Naotsugu Okuda.

Creation.—July 8, 1884.

Residence.—2612, Hiji-machi, Hayami-gōri, Ōita Prefecture.

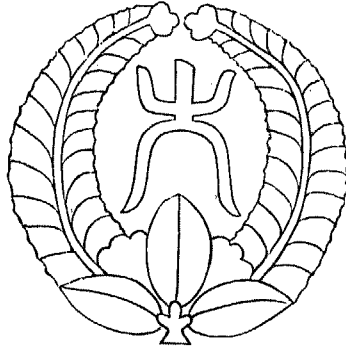

ŌKUBO, Viscount.



Ōkubo, Tadamasu; Second Viscount, *b.* May 26, 1873, Jōshii (rank), succeeded Sept. 3, 1897, *m.* Dec. 16, 1895, MINEKO, *b.* Jan. 14, 1880, younger sister of Viscount Muneyoshi Honjō, and has issue,

SONS.

TADATOKI, heir, *b.* June 6, 1897.

HITOSHI, *b.* Dec. 14, 1898.

TAKESHI, *b.* Feb. 4, 1906.

DAUGHTERS.

ATSUKO, *b.* May 14, 1901.

KANEKO, *b.* Aug. 1, 1903.

MASAKO, *b.* May 5, 1910.

His Lordship's father, Viscount Tadanori Ōkubo, Feudal Lord of the Odawara Clan, Sagami Province, Thirteenth *Daimyo* of the line, *b.* Oct. 2, 1841, *d.* Aug. 10, 1897, Juzammi (rank), *m.* 2ndly, TOMIKO, *b.* May 4, 1855, great-aunt of Viscount Masakoto Abe, and had issue,

SONS.

TADAYOSHI, son by adoption, last Feudal Lord and Fourteenth *Daimyo* of the line, *b.* May 5, 1857, *d.* May 5, 1877, Jugoi (rank).

TADAMASA (Present Head).

Creation.—July 8, 1884.

Residence.—68, Miyamura-chō, Azabu-ku, Tokyo.

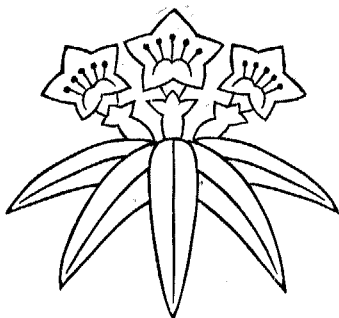

HORIKAWA, Viscount.



Horikawa, Morimaro; Second Viscount, *b.* Aug. 13, 1873, Member of the House of Peers, Fourth Class Imperial Order of the Rising Sun, and Jōshii (rank), succeeded Jan. 20, 1896, *m.* Nov. 29, 1900, **TSUNEKO**, *b.* Oct. 3, 1880, sister of the late Marquis Akimasa Ikeda (see Marquis Tadamaso Ikeda), and has issue,

SON.

YASUMOTO, heir, *b.* Jan. 23, 1902.

DAUGHTER.

YOSHIKO, *b.* Jan. 31, 1905.

His Lordship's father, Viscount Yasutaka Horikawa, Thirteenth and last *Kuge* of the line, *b.* Feb. 15, 1836, *d.* Jan. 2, 1896, Chamberlain to H.M. the Emperor, Master of Ceremonies, Third Class Imperial Order of the Sacred Treasure, and Junii (rank), *m.* May, 1862, **FUMIKO**, *b.* Nov. 11, 1842, *d.* Jan. 5, 1886, daughter of the late Lord Aribumi Chigusa (see Viscount Arihide Chigusa), and had issue,

SONS.

TOMOTAKE, *b.* June 2, 1869 (see Baron Tomotake Minamiwakura).

MORIMARO (Present Head).

YORIKIYO (now Yorikiyo Ikeda), *b.* Feb. 18, 1877, Captain Inf. I.J.A., Fifth Class Imperial Order of the Rising Sun, Fifth Class Military Order of the Golden Kite, and Jōshichii (rank).

CHIKAIYE, *b.* Dec. 13, 1878 (see Marquis Chikaiye Kwazan-in)

Creation.—July 8, 1884.

Residence.—45, Shinsaka-machi, Akasaka-ku, Tokyo.



DATE, Viscount.

Date, Munesada ; First Viscount, *b.* Nov. 4, 1870, *Jōshii* (rank), *m.* Nov. 17, 1900, **KIYOKO**, *b.* Jan. 21, 1876, younger sister of Viscount Takenaga Matsudaira, and has issue,

SONS.

MUNEOKI, heir, *b.* Nov. 5, 1901.

SADAMU, *b.* Dec. 22, 1902.

His Lordship's father, Muneyoshi Date, last Feudal Lord of the Yoshida Clan, Iyo Province, Ninth *Daimyo* of the line, *b.* Feb. 23, 1851, *d.* Aug. 29, 1876, *Jugoi* (rank), *m.* NOBU, *b.* Oct. 4, 1871, *d.* Aug. 30, 1879, daughter of the late Lord Munetaka Date, and had issue,

SON.

MUNESADA (Present Head).

DAUGHTER.

TSUYAKO, *b.* Feb. 16, 1876, *m.* May 29, 1901, Masamichi Hyōdō, Esq.

Creation.—July 8, 1884.

Residence.—475, Sendagaya, Sendagaya-machi, Toyotama-gōri, Tokyo Prefecture.

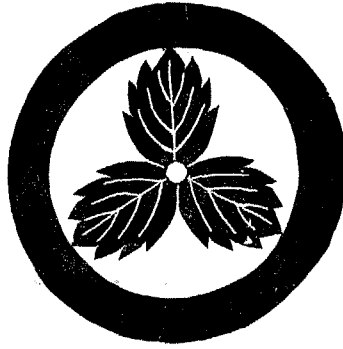

MAKINO, Viscount.

Makino, Sukeshige; First Viscount, last Feudal Lord of the Maidzuru Clan, Tango Province, Thirteenth *Daimyo* of the line, *b.* Aug. 23, 1854, Jōshii (rank), *m.* Apr. 14, 1874, YAYEKO, *b.* Feb. 20, 1859, younger sister of Count Sanemasa Ōkimachi, and has issue,

SON.

KAZUSHIGE, heir, *b.* July 22, 1880, Jōgoi (rank), *m.* Feb. 1, 1905, TOKIKO, *b.* July 20, 1881, daughter of Baron Tadakata Shimatsu, and has issue,

SONS—

Morishige, *b.* Feb. 3, 1906.

Kotoshige, *b.* Nov. 27, 1907.

Michishige, *b.* March 13, 1909.

Creation.—July 8, 1884,

Residence.—23, Dōshin-chō, Koishikawa-ku, Tokyo.

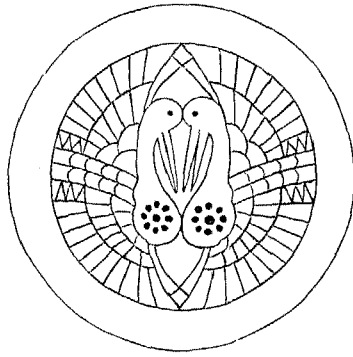

NAMBU, Viscount.

Nambu, Toshinari; First Viscount, son by adoption, uncle of Count Toshiatsu Nambu, *b.* Oct. 17, 1873, *Jōshii* (rank), *m.* Nov. 2, 1893, **SENKO**, *b.* June 1, 1877, younger sister of Viscount Tadasuke Midzuno, and has issue,

SONS.

NOBUNARI, heir, *b.* Dec. 22, 1897.

NOBUAKIRA, *b.* June 27, 1899.

NOBUSHIGE, *b.* Apr. 9, 1901.

NOBUHIDE, *b.* July 9, 1902.

NOBUO, *b.* May 31, 1905.

NAOHARU, *b.* Jan. 29, 1909.

DAUGHTER.

HARUKO, *b.* Aug. 27, 1896.

His Lordship's father, Lord Hidenobu Nambu, son of Nobuyuki Nambu, last Feudal Lord of the Hachinohe Clan, Mutsu Province, Ninth *Daimyo* of the line, *b.* May 12, 1858, *d.* March 26, 1876, *Jugoi* (rank), *m.* Feb. 21, 1874, **ASAKO**, *b.* May 16, 1858, elder sister of the Present Viscount.

Creation.—July 8, 1884.

Residence.—1, Hachiman-chō, Hachinohe-machi, Sannohe-gōri, Aomori Prefecture.

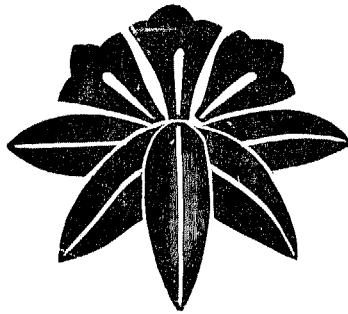

JIKŌJI, Viscount.

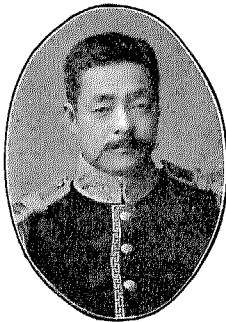

Jikōji, Yukinaka; Second Viscount, *b.* Aug. 11, 1863, in the service of the Imperial Household Department, *Jōshii* (rank), succeeded his grandfather, Oct. 22, 1895, *m.* March 22, 1894, **YOSHIKO**, *b.* June 3, 1879, aunt of Viscount Yukimasa Ishii, and has issue,

SON.

NARUNAKA, heir, *b.* Jan. 10, 1898.

DAUGHTER.

NAKAKO, *b.* July 27, 1894.

His Lordship's grandfather, the late Viscount Arinaka Jikōji, Twenty-fifth and last *Kuge* of the line, Chamberlain to H.M. the Emperor, Master of Ceremonies, *Jōnii* (rank), *m.* the late **ATSUKO**, younger sister of Keike Sugibu, Esq., and had issue,

SONS.

MIGINAKA, *b.* Aug. 25, 1830, *d.* Feb. 23, 1891, Master of Ceremonies, *Jōzammii* (rank), *m.* the late **YORIKO**, aunt of Viscount Hidemichi Rokkaku, and had issue,

SON—

Yukinaka (Present Head).

NAKASHIGE (now Nakashige Sakai), *b.* Nov. 16, 1868.

NAKATOSHI, *b.* Apr. 29, 1874, Chamberlain to H.M. the Emperor, Sixth Class Imperial Order of the Sacred Treasure, and *Jōshichii* (rank).

Creation.—July 8, 1884.

Residence.—315, Hyakunin-machi, Ōkubo-mura, Toyotama-gōri, Tokyo Prefecture.



OKAZAKI, Viscount.

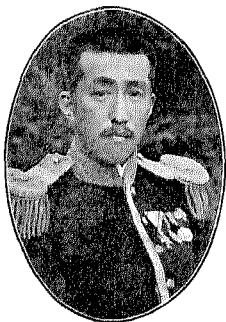

Okazaki, Kuniyoshi; First Viscount, *b.* Aug. 26, 1873, Master of the Hunt; Sixth Class Imperial Order of the Rising Sun; Officier de l'Ordre de Taïkeuk, Corée; and Jōshii (rank), *m.* March 3, 1894, ISHII, *b.* March 9, 1877, elder sister of Baron Seizō Yabuki, and has issue,

DAUGHTERS.

YOSHIKO, *b.* July 25, 1901.

KIMIKO, *b.* May 30, 1904.

His Lordship's father, the late Lord Kuniari Okazaki, Ninth and last *Kuge* of the line, Jōgoi (rank), *m.* March 18, 1872, TADAKO, *b.* Jan. 10, 1853, great aunt of Count Nobutake Sawa, and had issue,

SON.

KUNIYOSHI (Present Head).

DAUGHTER.

AYAKO, *b.* Oct. 8, 1876, *m.* Oct. 20, 1892, Kimnosuke Tarao, Esq.

Creation.—July 8, 1884.

Residence.—3, Naka-chō, Ushigome-ku, Tokyo.

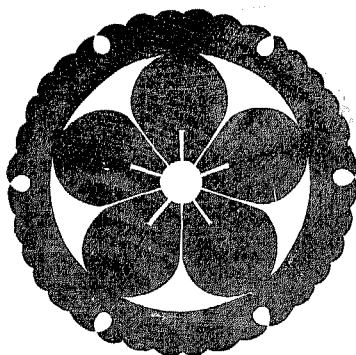

FUKUBA, Viscount.

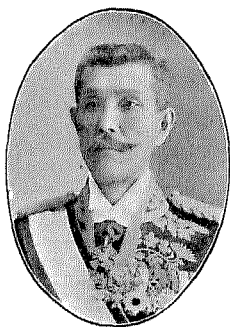

Fukuba, Hayato; Second Viscount, son by adoption, son of Yojihei Sasafu, Esq., *b.* Nov. 16, 1856, President of the Imperial Gardens Bureau; Master of Ceremonies; Master of the Hunt; Third Class Imperial Order of the Sacred Treasure; 1^{re} Classe du 2^e Grade de l'Ordre du Double Dragon, Chine; Grand-Croix de l'Ordre de Pal Koi, Corée; Grand Officier de l'Ordre de la Couronne, Italie; Grand Officier de l'Ordre de Ste. Anne, Russie; Officier de l'Ordre Agricole de la Légion d'Honneur, France; and Jōshii (rank), succeeded Aug. 22, 1907, *m.* TEIKO, *b.* Nov. 10, 1861, daughter of the First Viscount, and has issue,

SONS.

MASAKI, heir, *b.* Apr. 29, 1880, Captain Cav. I.J.A., Sixth Class Imperial Order of the Rising Sun, Fifth Class Military Order of the Golden Kite, and Jugoi (rank), *m.* Feb. 27, 1911, SUYE, *b.* June 3, 1890.

NOBUZŌ, *b.* Aug. 3, 1890.

SUSUMU, *b.* June 29, 1892.

DAUGHTER.

CHIYOKO, *b.* May 4, 1876, *m.* Dec. 14, 1893. Otojirō Kitagawa, Doctor of Medicine (Japan), Sixth Class Imperial Order of the Sacred Treasure.

His Lordship's father, Viscount Yoshishidzu Fukuba, *b.* July 17, 1831, *d.* Aug. 14, 1907, Gentleman-in-Waiting in the "Kinkei Hall," ex-Member of the House of Peers, Lecturer in the Imperial Household, First Class Imperial Order of the Rising Sun, and Jōnii (rank).

Creation.—May 9, 1887.

Residence.—185, Tsunohadzu, Yodobashi-machi, Toyotama-gōri, Tokyo Prefecture.

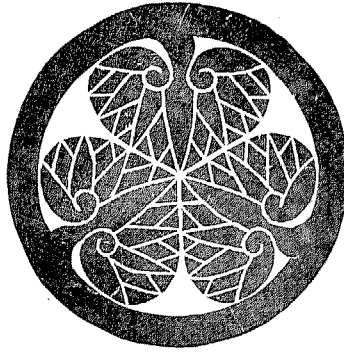

MATSUDAIRA, Viscount.

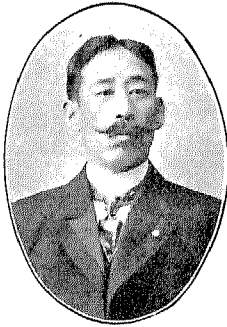

Matsudaira, Naoyoshi; Second Viscount, *b.* June 1, 1870, 2nd Lieutenant Inf. I.J.A., ex-Member of the House of Peers, President of the Jōbu Savings Co., Fourth Class Imperial Order of the Rising Sun, and Jōshii (rank), succeeded Nov. 10, 1900, *m.* Dec. 25, 1896, TETSUKO, *b.* June 16, 1881, elder sister of Viscount Masatada Yonetsu, and has issue,

SONS.

NAOKAZU, heir, *b.* Nov. 19, 1903.
NAOTERU, *b.* Jan. 15, 1905.
NAOHARU, *b.* Aug. 22, 1908.
AKIRA, *b.* Dec. 27, 1910.

DAUGHTERS.

HATSUKO, *b.* Nov. 29, 1898.
YOSHIKO, *b.* Jan. 19, 1901.

His Lordship's father, Viscount Naotoshi Matsudaira, last Feudal Lord of the Mori Clan, Idzumo Province, Tenth *Daimyo* of the line, *b.* Feb. 29, 1848, *d.* Jan. 3, 1900, Jōshii (rank), *m.* MICHIKO, *b.* June 26, 1850, aunt of Count Masatsune Hotta, and had issue,

SONS.

NAOYOSHI (Present Head).
NAOHIRO, *b.* March, 1872, *d.* Jan. 6, 1900, Lieutenant Inf. I.J.A., Sixth Class Imperial Order of the Rising Sun, and Jushichii (rank).
TAKESHI, *b.* Aug. 28, 1880, Director of the Tōa Printing Co.
TSUTOMU, *b.* May 27, 1893.

Creation.—July 8, 1884.

Residence.—853, Sendagaya, Sendagaya-machi, Toyotama-gōri, Tokyo Prefecture.

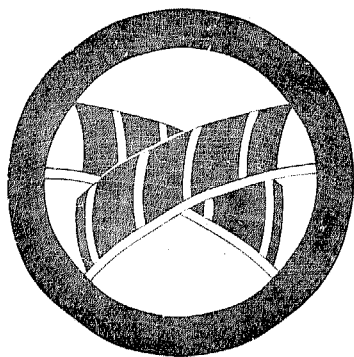

SHINAGAWA, Viscount.

Shinagawa, Yaichi; Second Viscount, *b.* Nov. 9, 1870, Jōshii (rank), succeeded March 20, 1900, *m.* Aug. 24, 1898, HIDEKO, *b.* Nov. 2, 1874, niece of Viscount Naonori Matsudaira, and has issue,

DAUGHTERS.

YOSHIKO, *b.* July 6, 1895.

ZUIKO, *b.* Feb. 15, 1905.

MASAKO, *b.* June 27, 1907.

His Lordship's father, Viscount Yajirō Shinagawa, *b.* Sept. 19, 1843, *d.* Feb. 28, 1900, Member of the Privy Council, ex-Minister for Home Affairs, First Class Imperial Order of the Rising Sun, Grand Officier de l'Ordre Royal de la Couronne, Prusse; and Jōnii (rank), *m.* SHIDZUKO, *b.* Nov. 1, 1849, and had issue,

SON.

YAICHI (Present Head).

Creation.—July 17, 1884.

Residence.—1, Kitasanjō, Higashi Nichōme, Sapporo-ku, Hokkaido.

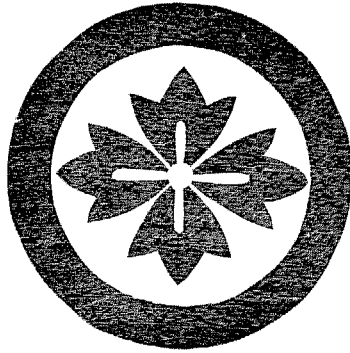

GOTŌ, Viscount.

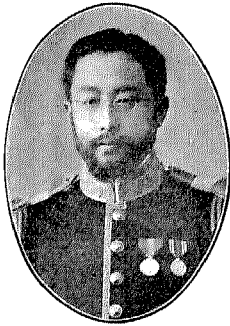

Gotō, Morimitsu; Second Viscount, son by adoption, younger brother of Count Naomasa Mizoguchi, *b.* July 23, 1873, Jōshii (rank), succeeded Jan. 22, 1894, *m.* Dec. 28, 1895, YOSHII, *b.* July 20, 1878, younger sister of Viscount Masamichi Hotta, and has issue,

SONS.

MORTERY, heir, *b.* Nov. 27, 1904.

MORIHIRO, *b.* Apr. 13, 1912.

DAUGHTERS.

SATOKO, *b.* Apr. 19, 1897.

KAZUKO, *b.* Dec. 7, 1905.

KYŌKO, *b.* July 18, 1909.

His Lordship's father, Viscount Morinushi Gotō, son of the late Morinori Gotō, (last Feudal Lord of the Fukuye Clan, Iizen Province, Thirteenth *Daimyo* of the line), *b.* May 15, 1868, *d.* Nov. 27, 1893, Jōgoi (rank).

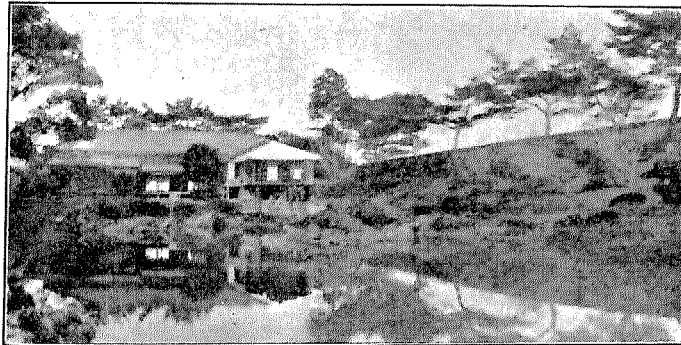

SITE OF THE CASTLE AT FUKUYE.

Creation.—July 8, 1884.

Residence.—283, Yoyogi, Toyotama-gōri, Tokyo Prefecture.

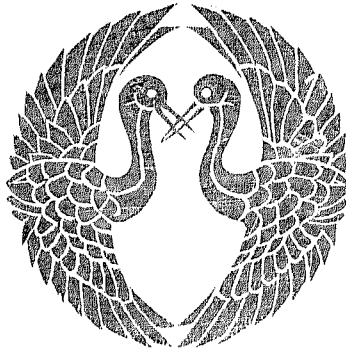

TOYAMA, Viscount.

Toyama, Mitsutsune ; Second Viscount, son by adoption, uncle of Viscount Kiyosuke Toyo-oka, *b.* Aug. 1, 1874, Jushii (rank), succeeded Sept. 1, 1885.

His Lordship's father, the late Viscount Mitsutake Toyama, son of the late Lord Mitsusuke Toyama, last *Kuge* of the line, *Jugoi* (rank).

Creation.—July 8, 1884.

Residence.—15, Higashisakura-machi, Hirokojiminamiiri, Kawara-machi, Kyoto.

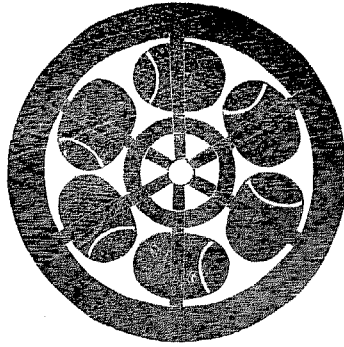

DOI, Viscount.

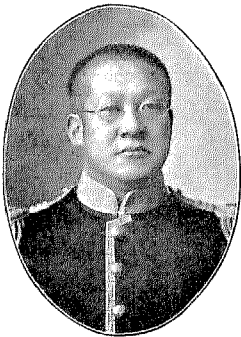

Doi, Toshitake ; Second Viscount, *b.* Sept. 2, 1874, Jushii (rank), succeeded Apr. 21, 1893, *m.* Sept. 20, 1898, REIKO, *b.* July 7, 1881, aunt of Viscount Keiichi Ogasawara, and has issue,

SONS.

TOSHIYASU, heir, *b.* May 9, 1899.

TOSHIAKI, *b.* Jan. 28, 1906.

TOSHIYOSHI, *b.* Dec. 17, 1907.

DAUGHTERS.

KANE, *b.* March 1, 1903.

FUKI, *b.* Sept. 9, 1904.

KIMI, *b.* Dec. 20, 1910.

His Lordship's father, Viscount Toshitsune Doi, *b.* July 19, 1848, *d.* March 28, 1893, last Feudal Lord of Ōno Clan, Echizen Province, Eighth *Daimyo* of the line, Fifth Class Imperial Order of the Rising Sun, and Jōshii (rank), *m.* 1865, FUKUKO, *b.* Sept. 22, 1850, *d.* Feb. 22, 1905, and had issue,

SON.

TOSHITAKE (Present Head).

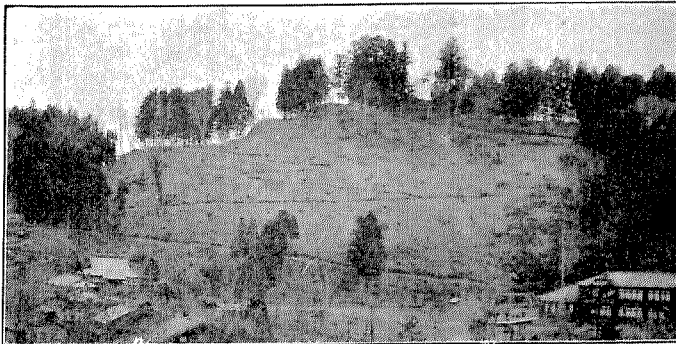

RUINS OF THE CASTLE AT ŌNO.

Creation.—July 8, 1884.

Residence.—25, Fukuro-machi, Ushigome-ku, Tokyo.

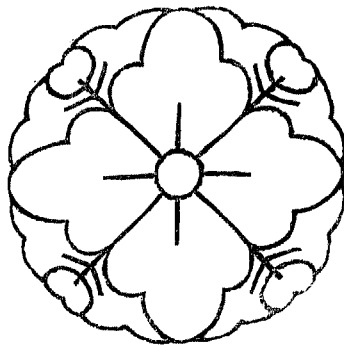

HANAZONO, Viscount.

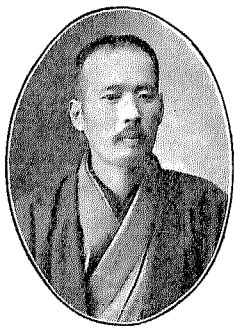

Hanazono, Kintoshi; First Viscount, *b.* Oct. 3, 1874, Jushii (rank), *m.* March 4, 1898, KIKU, *b.* Dec. 7, 1875, daughter of Jisaburō Honda, Esq.

His Lordship's father, Lord Sanenobu Hanazono, Thirteenth and last *Kuge* of the line, *b.* Feb. 5, 1851, *d.* Nov. 15, 1882, Jushii (rank), *m.* Jan., 1875, TATSUKO, *b.* Nov. 23, 1852, daughter of Hōyei Yamanouchi, Esq., and had issue,

SON.

KINTOSHI (Present Head).

Creation.—July 8, 1884.

Residence.—23, Ichinoki-machi, Ujijamada City, Miye Prefecture.

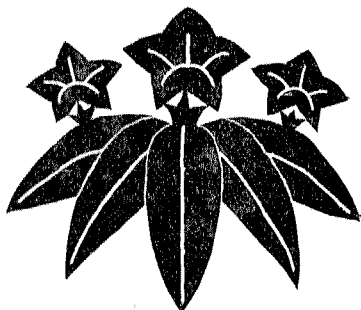

ITSUTSUJI, Viscount.

Itsutsuji, Harunaka; Second Viscount, *b.* Nov. 13, 1867, 2nd Lieutenant Inf. I.J.A., Member of the House of Peers, Sixth Class Imperial Order of the Sacred Treasure, and *Jushii* (rank), succeeded March 22, 1906, *m.* Apr. 30, 1900, **TORA**, *b.* Aug. 3, 1879, daughter of Shigetake Okamoto, Esq., and has issue,

SON.

TAKANAKA, heir, *b.* May 25, 1904.

DAUGHTER.

HARUKO, *b.* June 17, 1900.

His Lordship's father, Viscount Yasunaka Itsutsuji, Thirty-first and last *Kuge* of the line, *b.* Jan. 13, 1845, *d.* Feb. 9, 1906, ex-Vice-President of the Bureau of the Imperial Family and Nobles in the Imperial Household Department, ex-Grand Master of the Imperial Cookery Bureau, Third Class Imperial Order of the Sacred Treasure, and *Jōzammi* (rank), *m.* **UMEZAKI**, *b.* Oct. 12, 1847, and had issue,

SON.

HARUNAKA (Present Head).

Creation.—July 8, 1884.

Residence.—18, Takagi-chō, Aoyama, Akasaka-ku, Tokyo.

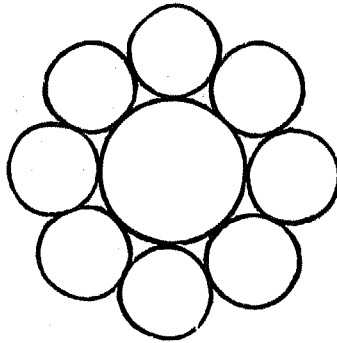

MATSUDAIRA, Viscount.



Matsudaira, Tadayoshi; Second Viscount, son by adoption, great-uncle of Viscount Akinobu Manabe, *b.* May 16, 1869, 2nd-Lieutenant Inf. I.J.A., ex-Member of the House of Peers, Fourth Class Imperial Order of the Rising Sun, and Jushii (rank), succeeded June 7, 1902, *m.* Aug. 26, 1891, YUKIKO, *b.* Nov. 5, 1869, daughter of the First Viscount, and has issue,

SONS.

TADATOMO, heir, *b.* Nov. 23, 1903.

TADASHIGE, *b.* Oct. 10, 1906.

TADACHIKA, *b.* March 3, 1908.

DAUGHTERS.

KANEKO, *b.* Sept. 23, 1892, *m.* July 23, 1910,
Harunobu Hayashi, Esq.

KUNIKO, *b.* July 19, 1897.

SHIDZUKO, *b.* Aug. 2, 1900.

His Lordship's father, Viscount Tadayuki Matsudaira, last Feudal Lord of the Obata Clan, Kōdzuke Province, Sixth *Daimyo* of the line, *b.* Aug. 7, 1825, *d.* May 21, 1902, Member of the House of Peers, and Juzammi (rank), *m.* 2ndly, Dec. 20, 1880, SONOKO, *b.* Aug. 16, 1844.

Creation.—July 8, 1884.

Residence.—93, Hayashi-chō, Koishikawa-ku, Tokyo.

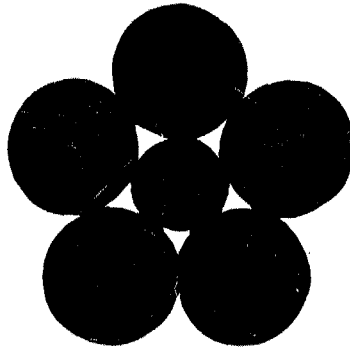

MAYEDA, Viscount.



Mayeda, Toshiada; Second Viscount, *b.* Dec. 10, 1874, Lieutenant Inf. I.J.A., Member of the House of Peers; Fourth Class Imperial Order of the Rising Sun; and Jushii (rank), succeeded Jan. 13, 1896, *m.* Apr. 28, 1898, KRYOKO, *b.* May 18, 1877, elder sister of Count Tadaoki Sakai, and has issue,

SON.

TOSHITANI, heir, *b.* Dec. 8, 1908.

DAUGHTERS.

HAMAKO, *b.* June 8, 1903.

SHIMAKO, *b.* March, 4, 1906.

His Lordship's father, Viscount Toshiaki Mayeda, *b.* Sept. 18, 1850, *d.* Jan. 2, 1896, last Feudal Lord of the Nanukaichi Clan, Kōdzuke Province, Twelfth *Daimyo* of the line and Jushii (rank), *m.* HARUKO, *b.* June 16, 1855, daughter of the late Lord Tadatsune Sakai (grandfather of Viscount Tadakazu Sakai), and had issue,



SITE OF THE CASTLE AT NANUKAICHI.

SONS.

TOSHISADA (Present Head).

TOSHISIGE, *b.* Sept. 4, 1880, Lieutenant Inf. I.J.A., Sixth Class Imperial Order of the Rising Sun, Fifth Class Military Order of the Golden Kite, and Jushichii (rank), *m.* Oct. 26, 1908, YASUKO, *b.* Feb. 21, 1890, daughter of Harunobu Tomoyasu, Esq., Lieut.-General.

TOSHICHIKA, *b.* Aug. 12, 1883, 2nd-Lieutenant Inf. I.J.A., Sixth Class Imperial Order of the Rising Sun and Jushichii (rank).

TOSHINARI, *b.* June 5, 1885 (see Marquis Toshinari Mayeda).

SADAHISA, *b.* Nov. 10, 1887, adopted by Sadaatsu Mayeda, Esq.

DAUGHTERS.

SHIZUKO, *b.* Aug. 27, 1889, *m.* Nov. 30, 1909, the Hon. Yeiji Hirata (see Viscount Tō-uke Hirata).

HIDEKO, *b.* May 3, 1892.

Creation.—July 8, 1884.

Residence.—421, Nishiōkubo, Ōkubo-mura, Toyotama-gōri, Tokyo Prefecture.

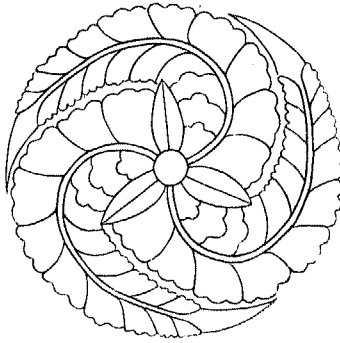

URATSUJI, Viscount.

Uratsuji, Hikorokurō; First Viscount, son of the late Lord Kiminaru Uratsuji last *Kuge* of the line, Juzammi (rank), *b.* Apr. 1, 1875, Captain Inf. I.J.A.; Fifth Class Imperial Order of the Rising Sun; Fifth Class Military Order of the Golden Kite; and Jushii (rank), *m.* HANA, *b.* Apr. 17, 1885, eldest daughter of Hiro-o Tanji, Esq., and has issue,

DAUGHTERS.

KAZUKO, *b.* December, 1907.

YUKIKO, *b.* December, 1909.

Creation.—July 8, 1884.

Residence.—Hohei-Dai-Rokujūku-Rentai, Toyama City, Toyama Prefecture.

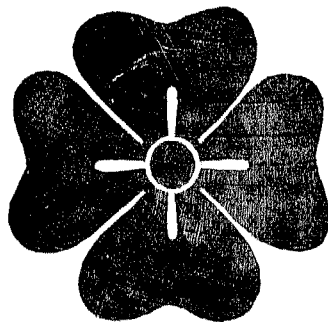

KUSHIGE, Viscount.



Kushige, Takamasa; First Viscount, *b.* Aug. 25, 1875, Member of the House of Peers, Eighth Class Imperial Order of the Sacred Treasure, and Jushii (rank), *m.* Sept. 30, 1907, *Kicnt.* *b.* Dec. 5, 1881, aunt of Bankon Fujikawa Esq., and has issue,

DAUGHTER.

AKIKO, *b.* Sept. 7, 1911.

His Lordship's father, Lord Takayoshi Kushige, Sixteenth and last *Kuge* of the line, *b.* Feb. 30, 1852, *d.* Apr. 12, 1888, Jugoi (rank), *m.* Oct. 27, 1872, the late TADAKO, and had issue.

SON.

TAKAMASA (Present Head).

Creation.—July 8, 1884.

Residence.—151, Sanya, Yoyogi, Yoyohata-mura, Toyotama-gōri, Tokyo Prefecture.

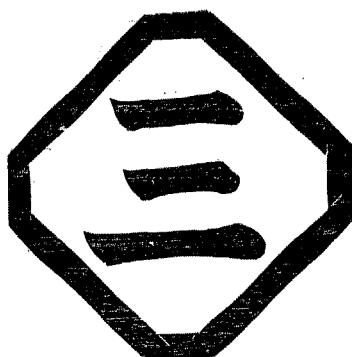

INABA, Viscount.



Inaba, Masamichi; Second Viscount, *b.* Oct. 26, 1875, Jushii (rank), succeeded Aug. 10, 1893, *m.* Feb. 20, 1899, KANKO, *b.* July 14, 1882, cousin of Count Tadasumi Sakai, and has issue,

SON.

NAOMICHI, heir, *b.* March 22, 1900.

DAUGHTERS.

HANAKO, *b.* Apr. 29, 1903.

TOSHIKO, *b.* Aug. 19, 1905.

SHIGEKO, *b.* Aug. 19, 1909.

His Lordship's father, Viscount Hisamichi Inaba, last Feudal Lord of the Usuki Clan, Bungo Province, Fifteenth *Daimyo* of the line, *b.* Feb. 7, 1843, *d.* July 23, 1893, Jushii (rank), *m.* Nov., 1861, TAKEKO, *b.* Jan. 25, 1841, *d.* Jan. 11, 1905, and had issue,

SONS.

MASAMICHI (Present Head).

MICHITERU, *b.* Aug. 17, 1886,

MASAKI, *b.* May 24, 1889 (see Viscount Masaaki Inaba.)

MICHIKATA, *b.* Feb. 5, 1893.

DAUGHTER.

HISAKO, *b.* Jan. 26, 1885, *m.* Feb. 29, 1903, the Hon. Yoritsuna Sagara (see Viscount Yoritsugu Sagara).

Creation.—July 8, 1884.

Residence.—13, Iigura-machi Rokuchōme, Azabu-ku, Tokyo.



TAMURA, Viscount.



Tamura, Hiroaki; Second Viscount, son by adoption, son of the late Lord Kunihide Tamura (Fourteenth *Daimyo* of the line); *b.* Nov. 29, 1875, Lieut.-Commander I.J.N.; Fifth Class Imperial Order of the Rising Sun; Fifth Class Military Order of the Golden Kite; Commandeur de l'Ordre de Pal Koai, Corée; and Jushii (rank), succeeded Apr. 18, 1887, *m.* Nov. 25, 1901, SADAKO, *b.* June 29, 1882, younger sister of Count Tsuneha Sano, and has issue,

SON.

YOSHIAKI, heir, *b.* Oct. 9, 1909.

DAUGHTERS.

NOBUKO, *b.* Aug. 4, 1906.

TAKARO, *b.* July 4, 1907.

His Lordship's father, Viscount (now retired) Takaaki Tamura, last Feudal Lord of the Ichinoseki Clan, Rikuchū Province, Fifteenth *Daimyo* of the line, Juzammi (rank).

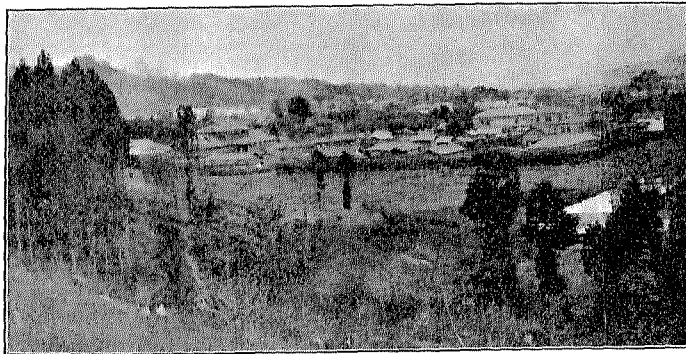

SITE OF THE CASTLE AT ICHINOSEKI.

Creation.—July 8, 1884.

Residence.—13, Omote-machi Shichōme, Akasaka-ku, Tokyo.

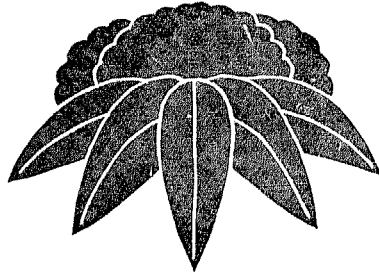

MATSUDAIRA, Viscount.



Matsudaira, Chikanobu; First Viscount, *b.* Dec. 21, 1875. Member of the House of Peers, Jushii (rank), *m.* March 16, 1901, TAKAKO, *b.* Aug. 13, 1882, younger sister of Count Yorinaga Matsudaira, and has issue,

SONS.

CHIKAYOSHI, heir, *b.* Aug. 16, 1904.
MAKOTO, *b.* June 13, 1908.
TADASHI, *b.* Jan. 15, 1910.

DAUGHTER.

EIKO, *b.* Oct. 24, 1906.

His Lordship's father, Chikatō Matsudaira, last Feudal Lord of the Kitsuki Clan, Bungo Province, Sixteenth *Daimyo* of the line, *b.* May 15, 1838, *d.* Aug. 20, 1882, Jugoi (rank), *m.* Aug. 4, 1864, HIDE, *b.* June 5, 1850, niece of Viscount Noritsugu Matsudaira, and had issue,

SONS.

CHIKANOBU (Present Head).

CHIKANORI, *b.* March 28, 1878, Official of the Department of Agriculture and Commerce, *m.* Nov. 21, 1911, YOSHITO, *b.* May 17, 1890, niece of the Predecessor of Count Masatake Abe.

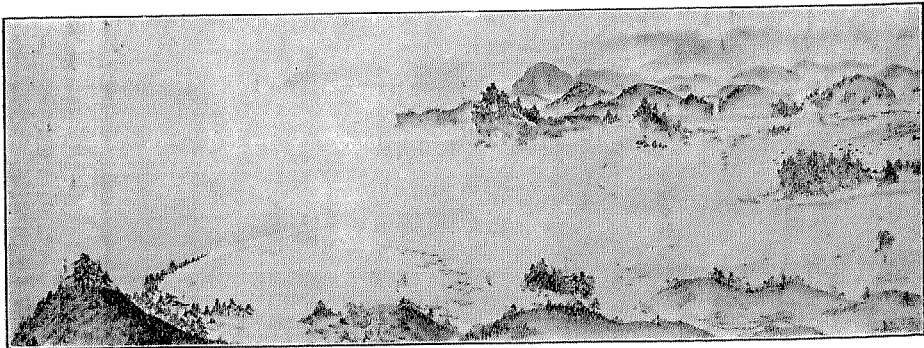

OLD CASTLE AT KITSUKI.

Creation.—July 8, 1884.

Residence.—1, Kitamisuji-chō, Asakusa-ku, Tokyō.

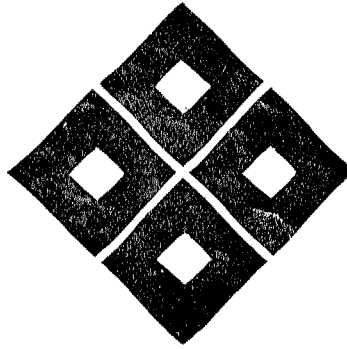

KUCHIKI, Viscount.

Kuchiki, Tsunasada; First Viscount, son of the late Tametsuna Kuchiki, last Feudal Lord of the Fukuchiyama Clan, Tamba Province, *b.* Dec. 2, 1875, Major Art. I.J.A., Fifth Class Imperial Order of the Rising Sun, and Jushii (rank), *m.* May 3, 1900, **Yoshi**, *b.* Apr. 2, 1882, eldest daughter of Atsumori Tokugawa, Esq., and has issue,

SONS.

TSUNANORI, heir, *b.* Aug. 1, 1901.

MASATSUNA, *b.* Jan. 25, 1905.

DAUGHTERS.

YUKIKO, *b.* March 15, 1893.

MICHIKO, *b.* June 8, 1907.

Creation.—July 8, 1884.

Residence.—19, Nakarokuban-chō, Kōjimachi-ku, Tokyo.

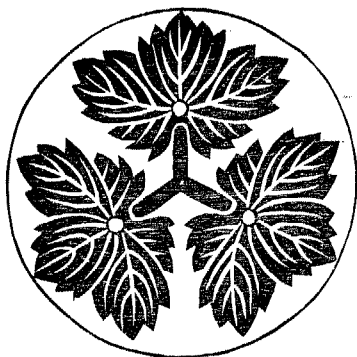

MORI, Viscount.

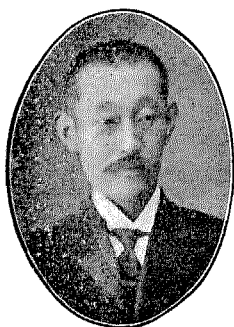

Mori, Kiyoshi; Second Viscount, *b.* Dec. 30, 1875, Member of the House of Peers, Jushii (rank), succeeded Apr. 4, 1889, *m.* Apr. 16, 1900, **YOSHICO**, *b.* Dec. 15, 1880, eldest daughter of Viscount Yasutami Matsudaira, and has issue,

SON.

YŪGŌ, heir, *b.* Dec. 12, 1905.

DAUGHTER.

KIMIKO, *b.* Jan. 7, 1904.

His Lordship's father, Viscount Arinori (Yūrei) Mori, *b.* July 13, 1847, assassinated at his Official Residence, Feb. 11, 1889, Minister of Education, First Class Imperial Order of the Rising Sun, Jōnii (rank), *m.* 2ndly, **HIROKO**, *b.* March 15, 1864, great-aunt of Prince Tomoharu Iwakura, and had issue by his first marriage,

SON.

KIYOSHI (Present Head).

By his second marriage,

SON.

AKIRA, *b.* May 12, 1888, *m.* Feb. 14, 1911, **YASUKO**, *b.* June 21, 1893, daughter of Hiromitsu Tokugawa, Esq.

Creation.—May 9, 1887.

Residence.—103, Minami-machi Rokuchōme, Akasaka-ku, Tokyo.

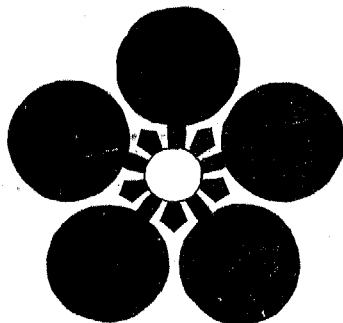

KIYO-OKA, Viscount.

Kiyo-oka, Ryū; Second Viscount, *b.* Jan. 7, 1875, Jushii (rank), succeeded March 12, 1901, has issue,

SON.

SHIGENAGA, heir, *b.* February, 1907.

His Lordship's father, Viscount Tomoharu Kiyo-oka, *b.* July 10, 1841, *d.* Feb. 25, 1901, Member of the Privy Council, ex-Genroin Gikwan (Senator), First Class Imperial Order of the Sacred Treasure, and Junii (rank), *m.* KAKU, *b.* January, 1855, and has issue,

SONS.

RYŪ (Present Head).

MITSUMARO, *b.* July 24, 1876, *m.* TAMAKO, *b.* May, 1891.

MAHIKO, *b.* Feb. 16, 1879, *m.* ISAKO, *b.* Aug. 9, 1892, niece of Baron Takatomi Senke.

HACHIRŌ, *b.* Aug. 17, 1890.

SHŌICHI, *b.* July 23, 1891.

DAUGHTERS.

SHIN, *b.* Aug. 6, 1880, *m.* May 13, 1907, Saburō Sakamoto, Esq.

NATSU, *b.* July 16, 1886, *m.* May 4, 1903, Saizō Kōchi, Esq.

WAKAKO, *b.* April, 1889, *d.* Apr. 1, 1910, *m.* Aug. 2, 1907, Baron Kiyotake Shigeno.

Creation.—July 8, 1884.

Residence.—6, Hinoki-chō, Akasaka-ku, Tokyo.



MORI, Viscount.

Mori, Tadayasu ; Second Viscount, son of the late Viscount Tadayoshi Mori, last Feudal Lord of the Akō Clan, Harima Province, Jugoi (rank), *b.* June 13, 1871, Jushii (rank), succeeded December, 1885, and has issue,

DAUGHTER.

KAOKO, *b.* August, 1884.

Creation.—July 8, 1884.

Residence.—151, Kamikariya-machi, Akō-machi, Hyōgo Prefecture.



IKEGAMI, Viscount.

Ikegami, Motofusa ; Second Viscount, son by adoption, younger brother of Count Tsunefusa Seikanji, *b.* Feb. 22, 1876, Jushii (rank), succeeded Oct. 21, 1889.

His Lordship's father, the late Viscount Tomofusa Ikegami, son of the late Lord Nobufusa, last *Kuge* of the line, Jugoi (rank).

Creation.—July 8, 1884.

Residence.—14, Gembu-machi, Karasumaru-higashi-iri, Imadegawadōri, Kamikyo-ku, Kyoto.



NISHIŌJI, Viscount.



Nishioji, Yoshimitsu ; Second Viscount, *b.* Nov. 6, 1874, Member of the House of Peers, and Jushii (rank), succeeded Feb. 3, 1896, *m.* Aug. 30, 1901, YACHIYOKO, *b.* June 14, 1879, younger sister of Terusato Koto-oka, Esq., Sixth Class Imperial Order of the Sacred Treasure and Jōrokui (rank), and has issue,

SONS.

TAKATOSHI, heir, *b.* May 15, 1904.

TAKAHARU, *b.* Feb. 17, 1908.

TAKAKAZU, *b.* Jan. 25, 1911.

His Lordship's father, Viscount Ryūshū Nishioji, Twentieth and last *Kuge* of the line, *b.* Aug. 11, 1834, *d.* Aug. 18, 1895, Jōshii (rank), *m.* the late MASUKO, and had issue,

SON.

YOSHIMITSU (Present Head).

DAUGHTER.

TAKEKO, *b.* March 12, 1875, *m.* May 1, 1899, Ryūki Kinoshita, Esq.

Creation.—July 8, 1884.

Residence.—492, Nishiōkubo, Ōkubo-mura, Toyotama-gōri, Tokyo Prefecture.

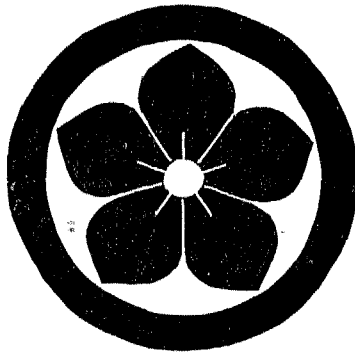

KAWAKAMI, Viscount.

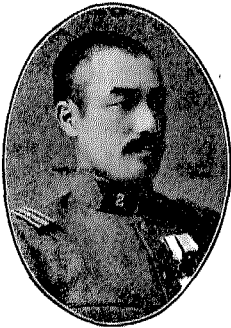

Kawakami, Soichi ; Second Viscount, *b.* Feb. 1, 1876, Captain Inf. I.J.A., Fifth Class Imperial Order of the Rising Sun, and Jushii (rank), succeeded May 11, 1899, *m.* Apr. 16, 1904, CHIYOKO, *b.* Oct. 11, 1884, younger sister of Viscount Jiromaru Itō, and has issue,

SON.

KUNINAGA, heir, *b.* Jan. 29, 1911.

DAUGHTER.

YASUYE, *b.* March 7, 1910.

His Lordship's father, Viscount Sōroku Kawakami, *b.* Oct. 11, 1847, *d.* May 11, 1899, General I.J.A. ; Chief of the General Staff; Imperial Order of the Rising Sun with Paulownia ; Second Class Military Order of the Golden Kite ; Grand-Croix de l'Ordre de l'Aigle Blanc, Russie ; 1^{re} Classe de l'Ordre de l'Aigle Rouge, Prusse ; 3^{me} Classe du 1^{er} Grade de l'Ordre du Double Dragon, Chine, etc. ; and Junii (rank), *m.* March 15, 1869, YUI, *b.* July 5, 1851, daughter of Manzayemon Tanaka, Esq., and had issue,

SON.

SOICHI (Present Head).

Creation.—Aug. 1, 1895.

Residence.—35, Kuruma-chō, Shiba-ku, Tokyo.

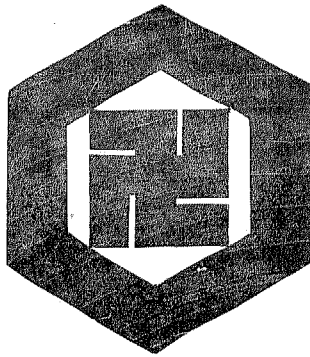

OKUDA, Viscount.



Okuda, Naoyuki; Second Viscount, *b.* March 27, 1876, Captain Inf. I.J.A.; Fifth Class Imperial Order of the Rising Sun; Fifth Class Military Order of the Golden Kite; and Jushii (rank), succeeded Nov. 9, 1885, *m.* Oct. 26, 1906, **HIDEKO**, *b.* May 23, 1879, eldest daughter of Viscount Yoshitada Satake, and has issue,

SONS.

NAOTAKA, heir, *b.* Aug. 19, 1907.

NAONORI, *b.* Dec. 8, 1909.

DAUGHTER.

TADZUKO, *b.* Feb. 5, 1912.

His Lordship's father, Viscount Naoaki Okuda, last Feudal Lord of the Suzaka Clan, Shinano Province, Fourteenth *Daimyo* of the line, *b.* Sept. 3, 1839, *d.* Sept. 18, 1885, Fourth Class Imperial Order of the Rising Sun, and Jōgoi (rank), *m.* the late **TOMOKO**, and had issue,

SONS.

NAOYUKI (Present Head).

NAOTSUNE, *b.* Jan. 5, 1880.

DAUGHTER.

NORIKO, *b.* Jan. 1, 1886, *m.* June 26, 1908, Katsuhide Inouye, Esq.

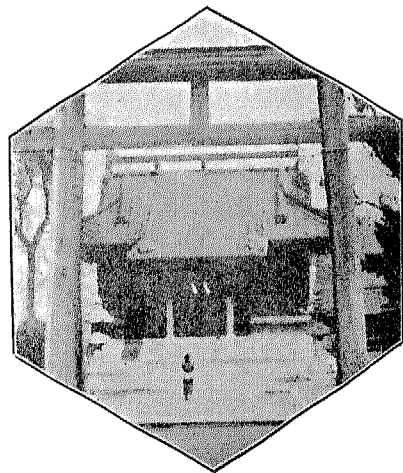

OKUDA SHRINE.

Creation.—July 8, 1884.

Residence.—12, Hinoki-chō, Akasaka-ku, Tokyo.

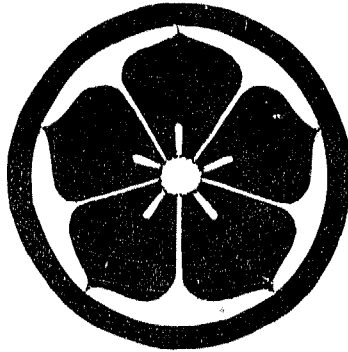

ŌMURA, Viscount.

Ōmura, Noritoshi; Second Viscount, son by adoption, younger brother of Prince Motoakira Mōri, *b.* Apr. 5, 1876, succeeded Oct. 13, 1892, Jushii (rank), *m.* Dec. 10, 1896, UME, *b.* Feb. 5, 1879, younger sister of Baron Toshimaru Fukuhara, and has issue,

SON.

YASUTOSHI, heir, *b.* Jan. 24, 1908.

DAUGHTER.

SHIDZUKO, *b.* March 13, 1902.

His Lordship's father, Viscount Hiroto Ōmura, son of the late Masujirō Ōmura (who was assassinated at Kyoto, Sept. 4, 1869), Hyōbutayū (First Vice-Minister of War), Juzammi (rank), *b.* Nov. 11, 1868, *d.* July 17, 1892, Jugoī (rank).

Creation.—Jan. 17, 1888.

Residence.—14, Shimotakanawa-machi, Shiba-ku, Tokyo.

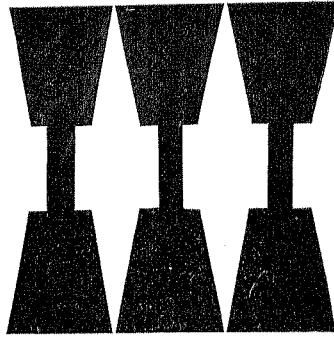

INOUE, Viscount.

Inouye, Tadashirō, Second Viscount, Doctor of Engineering (Japan), son by adoption, son of Yōkoku Okamoto, Esq., *b.* Apr. 30, 1876, Professor of the Kyoto Imperial University, Member of the House of Peers, Jushii (rank), succeeded Apr. 1895, *m.* FUJIKO, *b.* July 7, 1886, daughter of the First Viscount.

His Lordship's father, the late Viscount Ki Inouye, ex-Minister of Education, ex-Member of the Privy Council, First Class Imperial Order of the Sacred Treasure, and Jōzammi (rank).

Creation.—January, 1895.

Residence.—83, Shimo-ōsaki, Osaki-machi, Ebara-gōri, Tokyo Prefecture.

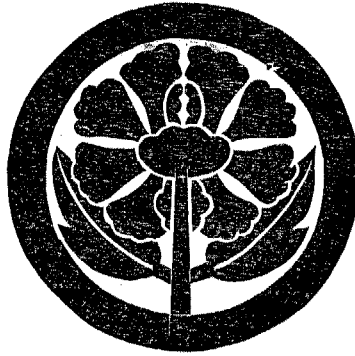

YOSHII, Viscount.



Yoshii, Nobuyoshi; First Viscount, *b.* May 25, 1876, Lieutenant Inf. I.J.A., Sixth Class Imperial Order of the Rising Sun, and Jushii (rank), *m.* Feb. 15, 1903, KIWAKO, *b.* July 24, 1883, younger sister of Viscount Muneyoshi Honjō, and has issue,

SON.

NOBUYASU, heir, *b.* April 15, 1911.

His Lordship's father, the late Nobunori Yoshii, last Feudal Lord of the Yoshii Clan, Kōdzuke Province, Fourteenth *Daimyo* of the line, ex-Chamberlain to H.M. the Emperor, Jushii (rank), *m.* CHIYEKO, *b.* July 25, 1856, sister of Viscount Tatsuoki Hosokawa, and had issue,

SONS.

NOBUYOSHI (Present Head).

NOBUTERU, *b.* Dec. 31, 1878, Captain Inf. I.J.A., Fifth Class Imperial Order of the Rising Sun, Fourth Class Military Order of the Golden Kite, and Jurokui (rank).

Creation.—July 8, 1884.

Residence.—8, Funa-machi, Yotsuya-ku, Tokyo.

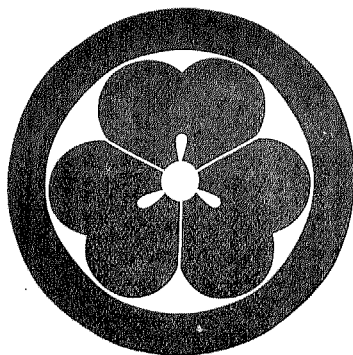

MORIKAWA, Viscount.

Morikawa, Hisashi; First Viscount, son of the late Toshikata Morikawa, last Feudal Lord of the Oimi Clan, Shimōsa Province, *b.* June 22, 1876, Jushii (rank), *m.* Dec. 25, 1906, **KATSU**, *b.* Feb. 10, 1884, daughter of Katsuyemon Yoko-o, Esq., and has issue,

SON.

TSUNEYASU, heir, *b.* May 27, 1910.

Creation.—July 8, 1884.

Residence.—38, Masago-chō, Hongōku, Tokyo.

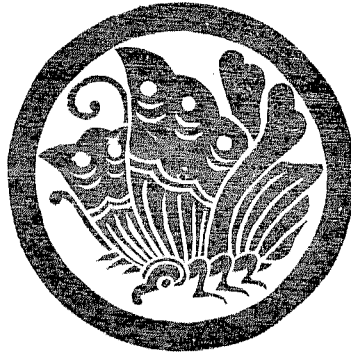

ISHII, Viscount.

Ishii, Yukimasa ; First Viscount, son of the late Lord Yukitomo Ishii, last *Kuge* of the line, *b.* June 23, 1876, *Jushii* (rank), *m.* MICHIE, *b.* Aug. 18, 1876, daughter of Umekiyo Matsukawa, Esq., and has issue,

SON.

YUKIYOSHI, heir, *b.* July, 1907.

DAUGHTER.

HARUKO, *b.* May, 1903.

Creation.—July 8, 1884.

Residence.—4, Umeya-machi, Muromachihigashiiri, Mushanokōjidōri, Kamikyō-ku, Kyoto.

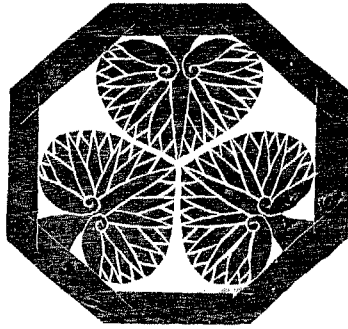

MATSUDAIRA, Viscount.

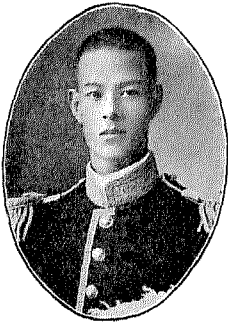

Matsudaira, Yorinari; Second Viscount, *b.* June 7, 1876, Master of the Hunt, Jushii (rank), succeeded Nov. 12, 1886, *m.* March 3, 1903, HARUKO, *b.* Apr. 27, 1881, daughter of Prince Sanetsune Tokudaiji, and has issue,

SON.

YORITSUNE, heir, *b.* May 5, 1907.

DAUGHTER.

KIMIKO, *b.* Apr. 23, 1911.

His Lordship's father, Viscount Yoribumi Matsudaira, last Feudal Lord of the Ishioka Clan, Hitachi Province, Tenth *Daimyo* of the line, *b.* Sept. 3, 1848, *d.* Sept. 10, 1886, Jushii (rank), *m.* the late NARUKO, and had issue,

SONS.

YORINARI, (Present Head).

YORITADA, *b.* June 27, 1877.

DAUGHTER.

Kōko, *b.* Feb. 26, 1881, *m.* July 27, 1901, Kusukichi Aoki, Esq.



CASTLE AT ISHIOKA.

Creation.—July 8, 1884.

Residence.—74, Hisakata-machi, Koishikawa-ku, Tokyo.

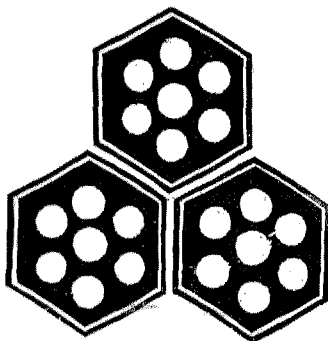

ROKUGŌ, Viscount.

Rokugō, Masakata; Second Viscount, *b.* Feb. 28, 1872, Forester of the Domain Bureau of the Imperial Household Department, Jushii (rank), succeeded Oct. 1, 1907, *m.* Dec. 20, 1895, *w.* Ser, *b.* June 9, 1873, younger sister of Viscount Yasuyoshi Matsui, and has issue,

SON.

MASASADA, heir, *b.* May 3, 1897.

DAUGHTERS.

KEIKO, *b.* Oct. 10, 1901.

HARUKO, *b.* March 20, 1904.

His Lordship's father, Viscount Masaakira Rokugō, last Feudal Lord of the Honjō Clan, Ugo Province, Thirteenth *Daimyo* of the line, *b.* Oct. 3, 1848, *d.* 1907, Fourth Class Imperial Order of the Rising Sun, and Jōshii (rank), *m.* the late TAKEKO, and had issue,

SON.

MASAKATA (Present Head).

DAUGHTER.

YOSHIKO, *b.* May, 1878, *m.* Apr. 6, 1902, Kunitarō Tanaka, Esq.

Creation.—July 8, 1884.

Residence.—Teishitsurinryakwanrikyoku Shitchōjo, Hakone-machi, Ashigaranoshimo-gōri, Kanagawa Prefecture.

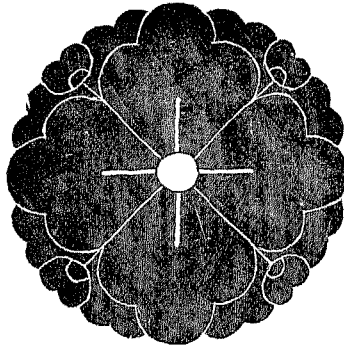

OSHIKŌJI, Viscount.



Oshikōji, Sanehide ; Second Viscount, *b.* Dec. 28, 1876, Major Art. I.J.A. ; Fifth Class Imperial Order of the Rising Sun ; Fifth Class Military Order of the Golden Kite ; and Jushii (rank), succeeded Feb. 1, 1901, *m.* Nov. 2, 1908, MASA, *b.* Apr. 5, 1887, eldest daughter of Kōnosuke Suzuki, Doctor of Medicine (Japan), Surgeon-General I.J.N., Second Class Imperial Order of the Rising Sun, and Jōshii (rank).

His Lordship's father, Viscount Kin-aki Oshikōji, Eighth and last *Kuge* of the line, *b.* Nov. 29, 1841, *d.* Jan. 23, 1901, Jōzammī (rank), *m.* SUMIKO, *b.* Sept. 9, 1845, daughter of Suyemori Nakōōji, Esq., Jōshii (rank), and had issue,

SONS.

SANEYUKI, *b.* May 2, 1868, Jugoi (rank).

SANEHIDE (Present Head).

DAUGHTER.

YASUKO, *b.* Oct. 8, 1864, adopted by Yayeji Kobayashi, Esq.

Creation.—July 8, 1884.

Residence.—9, Nishishinano-machi, Yotsuya-ku, Tokyo.

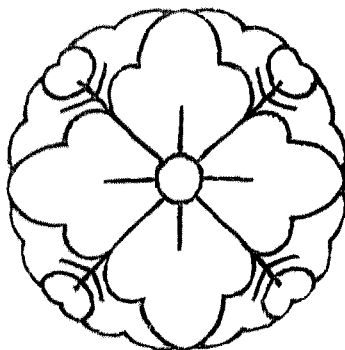

KAZAHAYA, Viscount.

Kazahaya, Saneyasu; Second Viscount, *b.* Jan. 2, 1873, Jushii (rank), succeeded March 14, 1905.

His Lordship's father, the late Viscount Kinkoto Kazahaya, last *Kuge* of the line, Juzammi (rank), *m.* KUMAKO, *b.* Oct. 10, 1843, elder sister of Baron Sukemoto Honda, and had issue,

SONS.

SANEYOSHI, *b.* Nov. 29, 1866 (see Count Saneyoshi Nishisanjō).
SANEYASU (Present Head).

DAUGHTERS.

JIDŌ, *b.* Apr. 4, 1861.
ITO, *b.* Oct. 2, 1865.
SATOKO, *b.* May 12, 1879.

Creation.—July 8, 1884.

Residence.—27, Minami-machi Gochōme, Aoyama, Akasaka-ku, Tokyo.

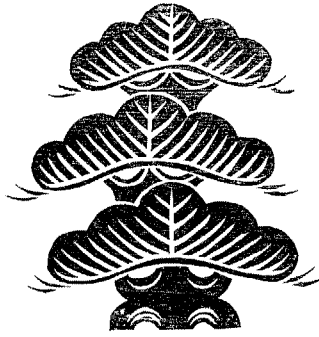

GOJŌ, Viscount.

Gojō, Tamekoto; Second Viscount, *b.* Oct. 15, 1873, Jushii (rank), succeeded Sept. 14, 1897, *m.* July 1, 1902, YOSHII, *b.* March 2, 1882, daughter of Yoshio Suga, Esq., and has issue,

SONS:

TAMEMASA, heir, *b.* July 26, 1907.

TAMETOYO, *b.* Feb. 20, 1911.

DAUGHTER.

SHIDZUKO, *b.* Apr. 26, 1905.

His Lordship's father, Viscount Tameshige Gojō, last *Kuge* of the line, *b.* March 21, 1842, *d.* July 16, 1897, Gentleman-in-Waiting in the "Kinkei Hall," ex-Member of the House of Peers, Third Class Imperial Order of the Rising Sun, and Junii (rank), *m.* the late YOSHIKO, and had issue,

SONS.

HIDEMARO, *b.* Jan. 9, 1865, *m.* Aug. 25, 1904, Ar, *b.* July 7, 1871, younger sister of Kumatarō Nakamura, Esq.

TAMEKOTO (Present Head).

MICHIHISA, *b.* Dec. 17, 1879.

TAMETADA, *b.* June 25, 1888.

NOBORU, *b.* Apr. 21, 1894.

DAUGHTERS.

ITSU, *b.* May, 1871, *m.* 1884, Takuzō Ōtsuka, Esq.

SADAKO, *b.* Feb. 1, 1886, adopted by Jihei Kanai, Esq.

Creation.—July 8, 1884.

Residence.—Shimotachiuri Ommaidōrinishiyeiru, Kamikyō-ku, Kyoto.

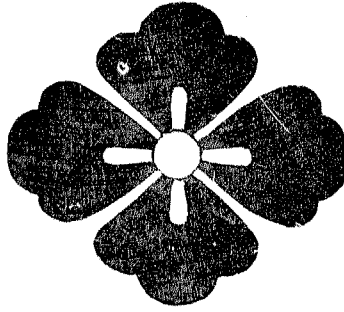

SAISHO, Viscount.

Saisho, Tokuitsu ; Second Viscount, *b.* July 13, 1856, *Jushii* (rank), succeeded Aug. 1, 1910, *m.* TOKU, *b.* June 1, 1862, daughter of Seiroku Yoshiwara, Esq., and has issue,

SONS.

TOKUHIDE, heir, *b.* Aug. 16, 1882, *Jugoi* (rank), *m.* FUMI, *b.* Sept. 6, 1891, and has issue,

SONS—

Tokumitsu, *b.* Feb. 28, 1911.

Manji, *b.* Apr. 19, 1912.

TATSUSHICHI, *b.* July 18, 1892.

SHIN-ICHI (now Shin-ichi Horikiri), *b.* Jan. 10, 1896.

IJIRŌ, *b.* Feb. 14, 1899.

DAUGHTERS.

TERUKO, *b.* Jan. 29, 1880, *m.* Kichiji Dobashi, Lieut.-Colonel I.J.A.

SAWAKO, *b.* July, 1885, *m.* Toshikuma Ōkubo, Esq.

KYŌKO, *b.* Aug. 9, 1888, *m.* Naoharu Nakajima, Esq.

SUYEKO, *b.* Apr. 26, 1897.

His Lordship's father, Viscount Atsushi Saisho, *b.* Nov. 5, 1827, *d.* June 21, 1910, ex-Councillor of the Imperial Household, Member of the Privy Council, First Class Imperial Order of the Rising Sun, and Jōnii (rank), *m.* HANA, *b.* June 16, 1845, daughter of Yoshihei Hattori, Esq., and had issue,

SONS.

TOKUITSU (Present Head).

TOKUZŌ, *b.* Nov., 1861, *m.* TAKE, *b.* Apr. 1877.

DAUGHTERS.

CHIYO, *b.* June, 1871, *m.* Shigemitsu Nakagawa, Esq.

NAMI, *b.* June, 1880, *m.* Rizō Iwasa, Esq., Director of the Oriental Colonization Co.

Creation.—May 24, 1887.

Residence.—561, Kōrimoto, Kagoshima-gori, Kagoshima Prefecture.

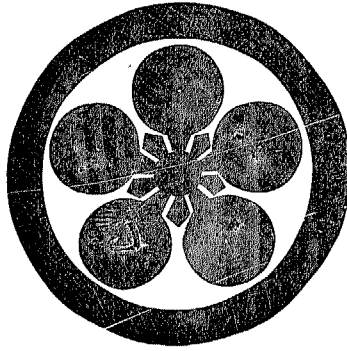

ENOMOTO, Viscount.

Enomoto, Takenori; Second Viscount, *b.* Jan. 1, 1873, Member of the House of Peers, Jushii (rank), succeeded Oct., 1908, *m.* УМЕКО, elder sister of Count Kiyonaka Kuroda, and has issue,

SON.

КІҮОТАКЕ, heir, *b.* August, 1900.

DAUGHTER.

ЧИҮОКО, *b.* January, 1905.

КІҮУКО, *b.* August, 1907.

His Lordship's father, Viscount Buyō Enomoto, *b.* Aug. 25, 1836, *d.* Oct., 1908, Vice-Admiral I.J.N., Entitled as State Minister, ex-Councillor of the Bureau of Imperial Decorations, ex-Minister of the Navy, ex-Minister of Agriculture and Commerce, ex-Minister for Foreign Affairs, ex-Minister of Education, Imperial Order of the Rising Sun with Paulownia, Grand-Croix de l'Ordre de l'Aigle Blanc, Russie; Grand Officier de l'Ordre des S.S. Maurice-et-Lazare, Italie; Grand-Croix de l'Ordre du Medjidie, Turquie; Grand-Croix de l'Ordre du Dragon, Annam, etc.; and Jōnii (rank).

Creation.—May 24, 1887.

Residence.—709, Jūjisanchōme, Odawara-machi, Kanagawa Prefecture.

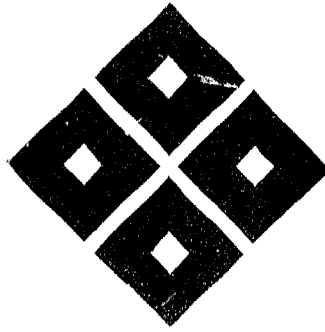

KYŌGOKU, Viscount.

Kyōgoku, Takayoshi ; Second Viscount, *b.* July 30, 1873, Lieutenant Cav. I.J.A., Member of the House of Peers, Sixth Class Imperial Order of the Rising Sun, and Jushii (rank), succeeded Jan. 27, 1906, *m.* March 11, 1896, HIROKO, *b.* July 17, 1877, sister of Viscount Yoritsugu Sagara, and has issue,

DAUGHTER.

MAKIKO, *b.* Jan. 3, 1899.

His Lordship's father, Viscount Takamasa Kyōgoku, last Feudal Lord of the Tatotsu Clan, Sanuki Province, Sixth *Daimyo* of the line, *b.* Oct. 19, 1836, *d.* Jan. 14, 1906, Member of the House of Peers, Fourth Class Imperial Order of the Rising Sun, and Juzammī (rank), *m.* 2ndly, KANEKO, *b.* Aug. 10, 1851, *d.* March 26, 1907, daughter of the late Viscount Nobumasa, and had issue,

SON.

TAKAYOSHI (Present Head).

TSURUMARU, *b.* December, 1874.

TAKASHIGE (now Takashige Fuji), *b.* March, 1879.

ISABURŌ, *b.* March, 1879.

TAKAYORI, *b.* June 16, 1885.

DAUGHTER.

UME, *b.* August, 1861, *m.* Shinka Sakamoto, Esq.

Creation.—July 8, 1884.

Residence.—60, Nagasaka-chō, Azabu-ku, Tokyo.

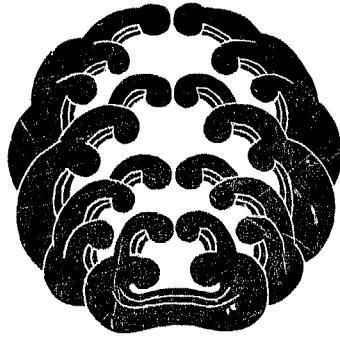

TANAKA, Viscount.



Tanaka, Akamaro; Second Viscount, *b.* Sept. 26, 1869, Director of the Government Fisheries Institute, Professor of the Japan College, Jushii (rank), succeeded Feb. 19, 1909, *m.* May 22, 1897, TAKEKO, *b.* Jan. 12, 1876, daughter of the late Baron Masakaze Takasaki (see Baron Masamitsu Takasaki), and has issue,

SONS.

KAORU, heir, *b.* June 11, 1898.

MINORU, *b.* May 6, 1911.

His Lordship's father, Viscount Fujimaro Tanaka, *b.* June 12, 1845, *d.* Feb. 1, 1909, ex-Member of the Privy Council, Councillor of the Bureau of Imperial Decorations, ex-Minister of Justice, ex-Moumutayu (First Vice-Minister of Education), First Class Imperial Order of the Rising Sun, Grand-Croix de l'Ordre de la Couronne, Italie; Grand Officier de l'Ordre National de la Légion d'Honneur, France; Grand-Croix de l'Ordre d'Isabelle la Catholique, Espagne; and Junii (rank), *m.* SUMA, *b.* June 22, 1851, eldest daughter of the late Shinzaburō Doi, Esq., and had issue,

SON.

AKAMARO (Present Head).

DAUGHTER.

YOSHIKO, *b.* Sept. 17, 1880, *m.* Apr. 24, 1900, Hirotami, Esq.

Creation.—May 11, 1887.

Residence.—43, Suidōbata-machi Nichōme, Kobinata, Koishikawa-ku, Tokyo.

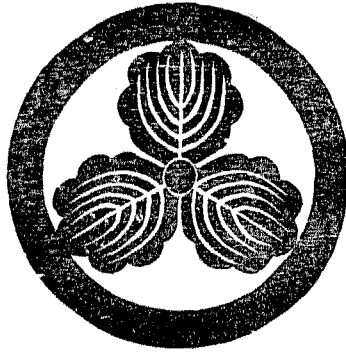

MAKINO, Viscount.

Makino, Yasutake; First Viscount, *b.* Apr. 21, 1878, Jushii (rank), has issue,

DAUGHTER.

MICHIKO, *b.* August, 1905.

His Lordship's father, the late Yasutami Makino, last Feudal Lord of the Komoro Clan, Shinano Province, Jugoi (rank), *m.* Kusu, *b.* March, 1850, aunt of Viscount Nagamoto Okabe, and had issue,

SON.

YASUTAKE (Present Head).

Creation.—July 8, 1884.

Residence.—81, Tenjin-chō, Ushigome-ku, Tokyo.



NISHINODŌIN, Viscount.

Nishinodōin, Nobumune; Second Viscount, *b.* Aug. 9, 1874, Jushii (rank), succeeded June 23, 1904.

His Lordship's father, the late Viscount Nobunaru Nishinodōin, last *Kuge* of the line, Jōzammī (rank), *m.* the late SUKEKO, and had issue,

SONS.

NOBUMUNE (Present Head).

NORIYOSHI, *b.* November, 1876.

NARUO, *b.* June, 1895.

TOKIO, *b.* December, 1897.

DAUGHTERS.

ITOKO, *b.* September, 1869.

CHIHIDE, *b.* September, 1900.

ASAKO, *b.* May, 1903.

Creation.—July 8, 1884.

Residence.—Nishi-machi, Senbonnishiiri, Maruta-machi, Kamikyo-ku, Kyoto.

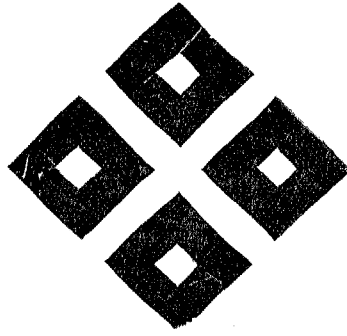

KYŌGOKU, Viscount.

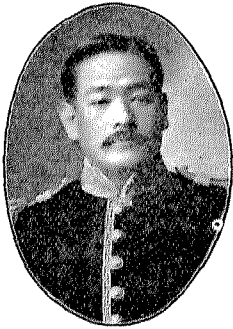

Kyōgoku, Takayoshi; Second Viscount, *b.* Dec. 19, 1874, *Jushii* (rank), succeeded Jan. 23, 1906, *m.* Apr. 16, 1905, *Ryūko*, *b.* July 27, 1883, daughter of Viscount Mitsukuni Yanagisawa, and has issue,

SON.

TAKAMITSU, heir, *b.* Feb. 20, 1908

DAUGHTERS.

TOMOKO, *b.* Feb. 19, 1906.

TAKAKO, *b.* July 9, 1910.

His Lordship's father, Viscount Takaatsu Kyōgoku, last Feudal Lord of the Toyo-oka Clan, Tajima Province, Twelfth *Daimyo* of the line, *b.* Apr. 29, 1833, *d.* Dec. 27, 1905, Member of the House of Peers, Fourth Class Imperial Order of the Rising Sun, and *Jōshii* (rank), *m.* TOKI, and had issue,

SON.

TAKAYOSHI (Present Head).

DAUGHTER.

REIKO, *b.* July 29, 1885.

Creation.—July 8, 1884.

Residence.—6, Kamezawa-chō Nichōme, Honjō-ku, Tokyo.

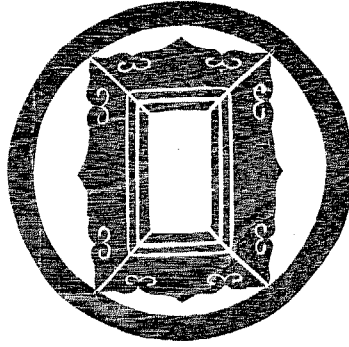

KOIDE, Viscount.



Koide, Fusanobu; First Viscount, *b.* July 13, 1878, Jushii (rank), *m.* May 5, 1906, TOMIKO, *b.* Aug. 16, 1885, younger sister of Viscount Tatsuoki Hosokawa, and has issue,

SON.

FUSAAKIRA, heir, *b.* Oct. 12, 1911.

His Lordship's father, the late Fusanao Koide, last Feudal Lord of the Sonobe Clan, Tamba Province, Twelfth *Daimyo* of the line, Juzammi (rank), *m.* TANEKO, *b.* Jan. 28, 1864, aunt of Count Shigetsura Niwa, and had issue,

SONS.

FUSANOBU (Present Head).
FUSATSUNE, *b.* Nov. 27, 1898.

DAUGHTERS.

SUZUKO, *b.* March 12, 1883, *m.* July 13, 1902, Viscount Taneyoshi Tō.
HIROKO, *b.* Aug. 21, 1892.
SATOKO, *b.* Nov. 20, 1896.

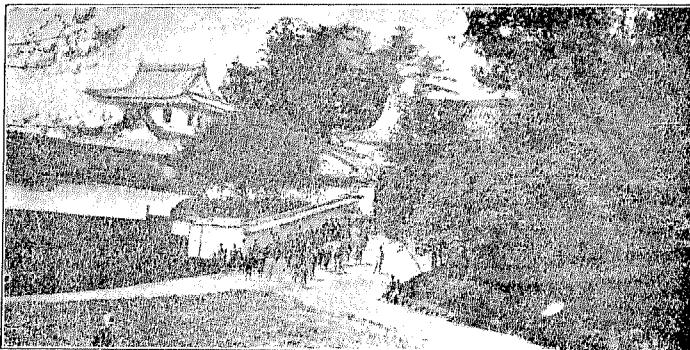

OLD CASTLE AT SONOBE.

Creation.—July 8, 1884.

Residence.—55, Yakuōji-machi, Ichigaya, Ushigome-ku, Tokyo.



IMAKI, Viscount.

Imaki, Sadamasa ; Second Viscount, son by adoption, son of Marquis Takamaro Nakayama, *b.* July 8, 1878, Member of the House of Peers, Jushii (rank), succeeded Dec. 8, 1892, *m.* Feb. 12, 1906, Tomoko, *b.* Dec. 25, 1889, daughter of the First Viscount, and has issue,

SON.

SADANOBU, heir, *b.* June 20, 1911.

DAUGHTER.

YOSHIKO, *b.* June 3, 1907.

His Lordship's father, Viscount Sadanori Imaki, son of the late Lord Sadakuni Iwaki, Ninth and last *Kūge* of the line, *b.* Sept. 4, 1863, *d.* Sept. 29, 1892, Jushii (rank), *m.* TAKEKO, *b.* Sept. 10, 1869, and had issue,

DAUGHTER.

TOMOKO (Present Viscountess).

Creation.—July 8, 1884.

Residence.—993, Sendagaya-machi, Toyotama-gōri, Tokyo Prefecture.

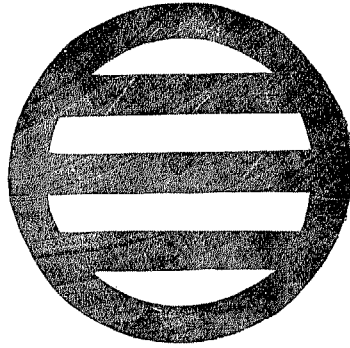

MANABE, Viscount.



Manabe, Akinobu; Second Viscount, *b.* Aug. 26, 1878, Jushii (rank), succeeded April, 1892, *m.* May 28, 1907, **SUYEKO**, *b.* Apr. 24, 1883, younger sister of Dembei Shimogō, Esq., ex-Member of the House of Peers, Fourth Class Imperial Order of the Rising Sun.

His Lordship's father, Viscount Akimitsu Manabe, last Feudal Lord of the Sabaye Clan, Echizen Province, Tenth *Daimyo* of the line, *b.* Sept. 6, 1853, *d.* Apr. 6, 1892, Jōgoi (rank), *m.* Apr. 18, 1872, **TAKAKO**, *b.* Nov., 1858, aunt of Viscount Masatomo Ōkōchi, and had issue,

SON.

AKINOBU (Present Head).

AKIATSU, *b.* Apr. 18, 1887.

DAUGHTERS.

YASUKO, *b.* Dec. 14, 1874, *m.* March 8, 1894, Yoshihiro Yoko-o, Esq.

KIYOKO, *b.* July 27, 1884, *m.* Aug. 21, 1904, Katsuyoshi Itakura, Esq. (see Viscount Katsurō Itakura).

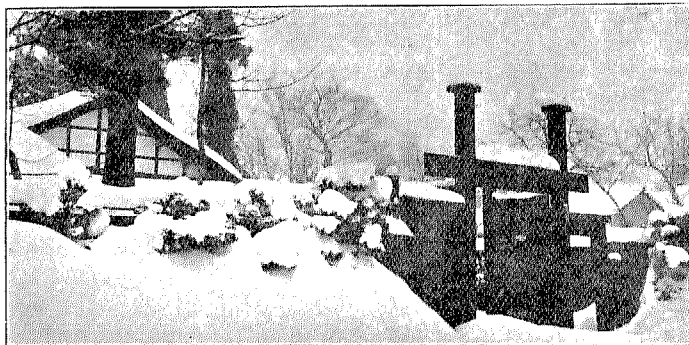

SITE OF THE CASTLE AT SABAYE.

Creation.—July 8, 1884.

Residence.—212, Hyakunin-machi, Ōkubo-mura, Toyotama-gōri, Tokyo Prefecture.

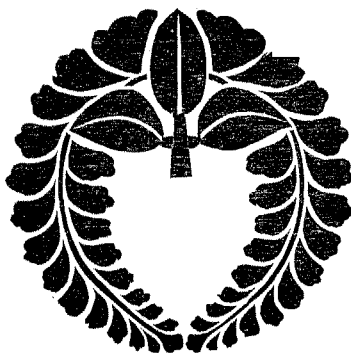

NAITŌ, Viscount.

Naitō Masanao; First Viscount, adopted son of the late Masanobu Naitō, last Feudal Lord of the Iwamura Clan, Shinano Province, brother of Viscount Toyofusa Yamanouchi, *b.* Oct. 13, 1870, Jōshii (rank), has issue.

SONS.

TSUNE, *b.* Apr. 10, 1898.

MASAAKIRA, *b.* Aug. 29, 1900.

MASATERU, *b.* June 30, 1904.

DAUGHTER.

AYAKO, *b.* June 30, 1907.

Creation.—July 8, 1884.

Residence.—213, Harajuku, Sendagaya-machi, Toyotama-gōri, Tokyo Prefecture.

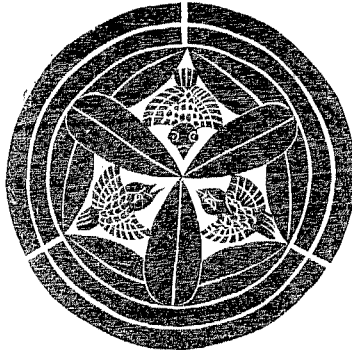

SHIBAYAMA, Viscount.



Shibayama. Noritoyo; Second Viscount, son by adoption, son of the late Baron Sadanori Awadaguchi, *b.* July 20, 1875, Captain Inf. I.J.A., Fifth Class Imperial Order of the Rising Sun, Fifth Class Military Order of the Golden Kite, and Jushii (rank), succeeded June 13, 1894, *m.* Dec. 4, 1901, **MATSUKO**, *b.* Feb. 14, 1884, daughter of the late Baron Masakaze Takasaki (see Baron Masamitsu Takasaki), and has issue,

SON.

YOSHIToyo, heir, *b.* May 16, 1908.

DAUGHTERS.

OSAKO, *b.* Sept. 10, 1903.

SATOKO, *b.* Oct. 16, 1910.

His Lordship's father, Viscount Suketoyo Shibayama, son of the late Lord Yoshitoyo (Eighth and last *Kuge* of the line), *b.* Apr. 4, 1873, *d.* Apr. 20, 1894, Jugoï (rank).

Creation.—July 8, 1884.

Residence.—Bairin, Gifu City, Gifu Prefecture.

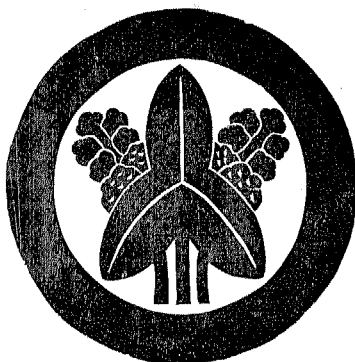

MIDZUNO, Viscount.



Midzuno, Tadasuke ; Second Viscount, *b.* Nov. 12, 1874, Jushii (rank), succeeded Sept. 6, 1907, *m.* Sept. 13, 1902, NOBUKO, *b.* Apr. 29, 1879, daughter of Prince Saneteru Ichijō, and has issue,

SON.

TADAYASU, heir, *b.* Dec. 26, 1904.

DAUGHTERS.

KEIKO, *b.* Sept. 11, 1903.

ATSUKO, *b.* Oct. 16, 1907.

AKIKO, *b.* Aug. 27, 1909.

NORIKO, *b.* Oct. 6, 1910.

His Lord-ship's father, Viscount Tadanori Midzuno, last Feudal Lord of the Numadzu Clan, Suruga Province, Eighteenth *Daimyo* of the line, *b.* July 10, 1851, *d.* Aug. 17, 1907, Juzammi (rank), *m.* March 30, 1873, EIKO, *b.* Aug. 8, 1857, *d.* Oct. 25, 1905, aunt of Viscount Masatomo Ōkōchi, and had issue,

SON.

TADASUKE (Present Head).

DAUGHTERS.

SENKO, *b.* June 1, 1877, *m.* Nov. 2, 1893, Viscount Toshinari Nambu.

TEIKO, *b.* Apr. 5, 1885, *m.* July 10, 1902, Viscount Naoshi Midzuno.

YUKIKO, *b.* Nov. 2, 1889, *m.* Dec. 7, 1906, Viscount Morio Matsudaira.

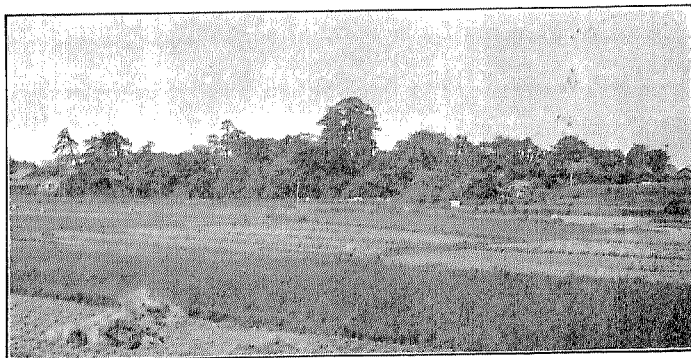

SITE OF THE CASTLE AT NUMADZU.

Creation.—July 8, 1884.

Residence.—47, Shimoniban-cho, Kōjimachi-ku, Tokyo.

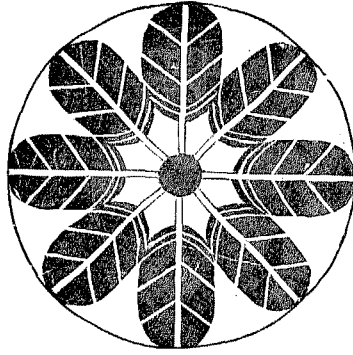

INOUYE, Viscount.



Inouye, Masakoto; Second Viscount, *b.* May 31, 1876, *Jushii* (rank), succeeded Jan. 23, 1904, *m.* Nov. 21, 1898, **TAKAKO**, *b.* Oct. 27, 1879, eldest sister of Viscount Kiyonari Ikeda, and has issue,

SON.

MASAKATA, heir, *b.* Jan. 4, 1903.

DAUGHTER.

AYAKO, *b.* Dec. 14, 1905.

His Lordship's father, Viscount Masayori Inouye, last Feudal Lord of the Takaoka Clan, Shimōsa Province, Eleventh *Daimyo* of the line, *b.* July 28, 1854, *d.* Jan. 6, 1904, *Jōgoi* (rank), *m.* **AIKO**, *b.* Nov. 6, 1854, daughter of the late Lord Nariaki Tokugawa (see Marquis Kuniyuki Tokugawa), and had issue,

SON.

MASAKOTO (Present Head).

Creation.—July 8, 1884.

Residence.—4, Shinkoume-chō, Honjō-ku, Tokyo.

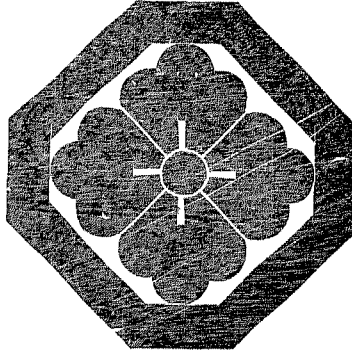

YONEKURA, Viscount.

Yonekura, Masayoshi; Second Viscount, *b.* June 19, 1870, Jushii (rank), succeeded February, 1909, and has issue,

DAUGHTER.

HISAKO, *b.* December, 1895.

His Lordship's father, Viscount Masakoto Yonekura, last Feudal Lord of the Rokuura Clan, Musashi Province, *b.* March 9, 1837, *d.* February, 1909, Jōshii (rank), *m.* TAKEKO, *b.* May 21, 1845, younger sister of Viscount Hisanao Honjō, and had issue,

SONS.

MASAYOSHI (Present Head).

MASAHIRO, *b.* April, 1881.

DAUGHTER.

SADA, *b.* February, 1877.

Creation.—July 8, 1884.

Residence.—18, Seto, Mibu, Rokuuranoshō-mura, Kuraki-gōri, Kanagawa Prefecture.

YAMAGUCHI, Viscount.

Yamaguchi, Jūhachi; Second Viscount, son by adoption, son of Ikusuke Ōga, Esq., *b.* Oct. 1, 1878, Major Inf. I.J.A., Fourth Class Imperial Order of the Rising Sun; Fifth Class Military Order of the Golden Kite; Commandeur de l'Ordre de St. Stanislas, Russie; Officier de l'Ordre de Taikouk, Coree; and Jushii (rank), succeeded Aug. 30, 1904, *m.* July 10, 1906, *Nur.* *b.* Feb. 9, 1887, younger sister of Count Hideo Kodama, and has issue,

DAUGHTERS.

MOYOKO, *b.* June 12, 1907.

TOSHIKO, *b.* Sept. 5, 1908.

YUKIKO, *b.* Jan. 5, 1911.

His Lordship's father, Viscount Moto-omi Yamaguchi, *b.* May 15, 1846, *d.* Aug. 7, 1904, General I.J.A., Member of the Military Council, First Class Imperial Order of the Rising Sun, Second Class Military Order of the Golden Kite, and Junii (rank), *m.* Sept. 8, 1874, KICHI, *b.* Apr. 22, 1849, daughter of Seiyemon Mori, Esq.,

Creation.—Baron Aug. 10, 1895; Viscount Aug. 1, 1904.

Residence.—59, Nakanakatono-machi, Takata City, Niigata Prefecture.

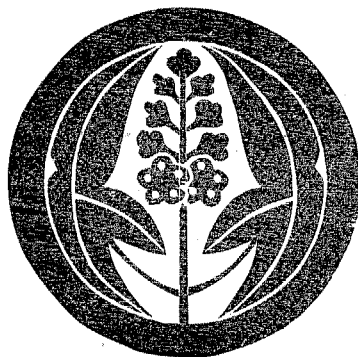

MIDZUNO, Viscount.

Midzuno, Naoshi ; Second Viscount, son by adoption, elder brother of Baron Jūkichi Midzuno, *b.* Jan. 5, 1879, Member of the House of Peers, Fourth Class Imperial Order of the Rising Sun, and Jushii (rank), succeeded Oct., 1884, *m.* July 10, 1902, TEIKO, *b.* Apr. 5, 1885, younger sister of Viscount Tadasuke Midzuno, and [has] issue,

SONS.

KUNI, heir, *b.* June 7, 1904.

HIROSHI, *b.* Nov. 2, 1910.

DAUGHTER.

KIYOKO, *b.* Apr. 19, 1907.

His Lordship's father, Viscount Tadanaru Midzuno, son of the late Lord Katsuhiko Midzuno, last Feudal Lord of the Yūki Clan, Shimōsa Province, Twenty-third *Daimyo* of the line, *b.* Dec. 30, 1857, *d.* Oct. 22, 1884, *Jugo i* (rank).

Creation.—July 8, 1884.

Residence.—7, Ōtsukakubo-chō, Koishikawa-ku, Tokyo.



YOSHIDA, Viscount.



Yoshida, Kiyokaze; Second Viscount, *b.* May 7, 1879, Member of the House of Peers, Jushii (rank), succeeded Sept. 16, 1891, *m.* Dec. 24, 1911, YAYEKO, *b.* Sept. 4, 1891, daughter of Naotane Yamazaki, Esq., Gentleman-in-Waiting in the "Kinkei Hall," Third Class Imperial Order of the Sacred Treasure, and Juzammi (rank).

His Lordship's father, Viscount Kiyonari Yoshida, *b.* March 24, 1845, *d.* Aug. 3, 1887, Member of the Privy Council, Councillor of the Bureau of Imperial Decorations, ex-Vice-Minister for Foreign Affairs, ex-Vice-Minister of Agriculture and Commerce, First Class Imperial Order of the Sacred Treasure, and Junii (rank), *m.* May 15, 1873, SADAKO, *b.* Aug. 3, 1856, Fourth Class Imperial Order of the Crown, and Jurokui (rank), daughter of Tomotsune Shimura, Esq., and had issue,

SONS.

KIYOKAZE (Present Head).

KIYOSUMI, *b.* June 13, 1880, Lieutenant I.J.N., Fifth Class Imperial Order of the Rising Sun, Fifth Class Military Order of the Golden Kite, and Jōrokui (rank), *m.* KAZUKO, *b.* July 30, 1887.

KIYOSUKE, *b.* Feb. 16, 1884.

DAUGHTER.

FUMI, *b.* Nov. 19, 1877, *m.* July 24, 1908, Takenosuke Mitsui, Esq., Auditor of the Mitsui Bank.

Creation.—May 7, 1887.

Residence.—895, Kashiwagi, Yodobashi-machi, Toyotama-gōri, Tokyo Prefecture.

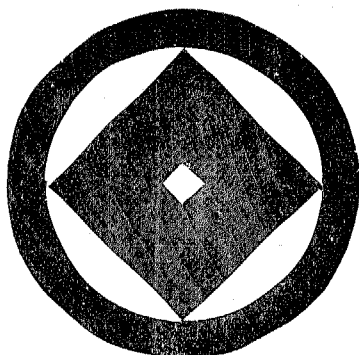

OGYŪ, Viscount.



Ogyū, Chikataka; Second Viscount, *b.* July 3, 1879, Jushii (rank), succeeded Nov. 30, 1902, *m.* Aug. 13, 1903, YONEKO, *b.* Dec. 1, 1885, daughter of Count Tadasumi Sakai, and has issue,

DAUGHTERS.

KATSUKO, *b.* May 25, 1904.

SACHIKO, *b.* June 30, 1906.

CHIKAKO, *b.* May 3, 1910.

His Lordship's father, Viscount Chikamichi Ogyū, last Feudal Lord of the Funai Clan, Bungo Province, Fourteenth *Daimyo* of the line, *b.* Dec. 22, 1854, *d.* Nov. 1, 1902, Juzammi (rank), *m.* Dec. 18, 1877, YOSHIKO, *b.* Aug. 2, 1862, elder sister of Viscount Naotoshi Nagai, and had issue,

SONS.

CHIKATAKA (Present Head).

CHIKAKIYO, *b.* March 3, 1884.

DAUGHTER.

MACHIKO, *b.* Sept. 26, 1890, *m.* Oct. 18, 1909, the Hon. Tadanaka Sakai (see Count Tadasumi Sakai).



CASTLE AT FUNAI.

Creation.—July 8, 1884.

Residence.—105, Sendagihayashi-chō, Hongō-ku, Tokyo.

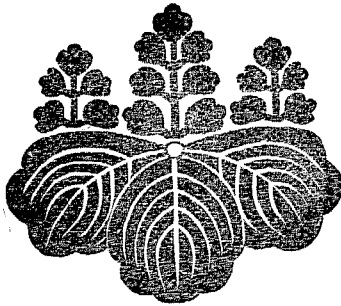

SAKURAI, Viscount.

Sakurai Yoshinori; Second Viscount, *b.* Aug. 15, 1879, Jushii (rank), succeeded Aug. 20, 1891, *m.* Nov. 30, 1902, TEIKO, *b.* July 17, 1885, younger sister of Viscount Hirohide Kuze, and has issue,

SON.

YOSHIMASA, heir, *b.* Oct. 3, 1907.

DAUGHTER.

CHIDZUKO, *b.* Oct. 4, 1908.

His Lordship's father, Viscount Yoshitomo Sakurai, Eighth and last *Kuge* of the line, *b.* Dec. 29, 1857, *d.* Jan. 9, 1891, Jushii (rank), *m.* the late YACHI, aunt of Viscount Hirohide Kuze, and had issue,

SONS.

YOSHINORI (Present Head).

YOSHIMICHI, *b.* Apr. 2, 1887.

Creation.—July 8, 1884.

Residence.—248, Koume-chō, Honjō-ku, Tokyo.

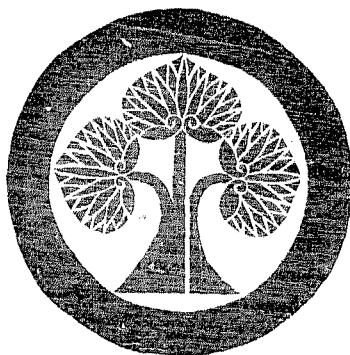

HONDA, Viscount.

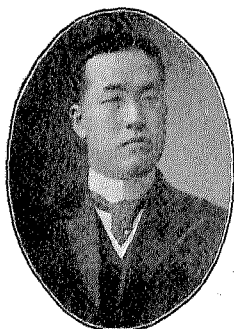

Honda, Tadasaki; Second Viscount, *b.* Aug. 26, 1879, Member of the House of Peers, *Jushii* (rank), succeeded his grandfather, July 18, 1898, *m.* Feb. 26, 1907, **TAKIKO**, *b.* July 3, 1889, daughter of Viscount Takanori Kyōgoku, and has issue,

SON.

TADATERU, heir, *b.* Jan. 9, 1909.

His Lordship's grandfather, Viscount Tadatsura Honda, last Feudal Lord of the Kambe Clan, Ise Province, Eighth *Daimyo* of the line, *b.* Nov. 28, 1833, *d.* June 20, 1898, *Jōshii* (rank), *m.* Feb. 11, 1856, **TSUNAKO**, *b.* June 7, 1831, *d.* Dec. 24, 1905, and had issue,

SON.

TADAIRO, son by adoption, younger brother of the late Viscount Tadaatsu Nishio (see Viscount Tadamichi Nishio), *b.* Feb. 25, 1852, *d.* March 11, 1884, *Jugoi* (rank), *m.* Feb. 5, 1873, **KINKO**, *b.* Aug. 27, 1859, daughter of the First Viscount, and had issue,

SON—

TADASAKI (Present Head).

DAUGHTER—

KAZUKO, *b.* Aug. 14, 1881, *m.* June 26, 1903, Misaku Takashima, Major Inf. I.J.A., Fifth Class Imperial Order of the Rising Sun, Fifth Class Military Order of the Golden Kite, and *Juroku* (rank).

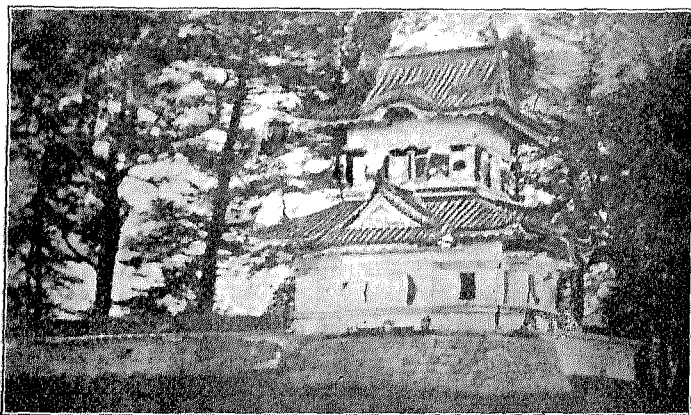

OLD CASTLE AT KAMBE.

Creation.—July 8, 1884.

Residence.—26, Hommura-chō, Azabu-ku, Tokyo.

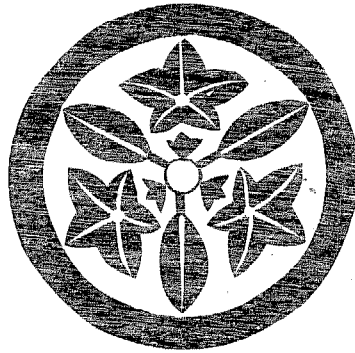

ISHIKAWA, Viscount.



Ishikawa, Shigeyuki ; First Viscount, *b.* Dec. 25, 1867, Jushii (rank), *m.* Nov. 7, 1903, KEIKO, *b.* March 4, 1876, aunt of Viscount Yasumochi Toda, and has issue,

SON.

FUSAYUKI, heir, *b.* Sept. 27, 1904.

DAUGHTERS.

HISAKO, *b.* July 14, 1906.

CHIYOKO, *b.* Dec. 17, 1909.

His Lordship's father, Fusakane Ishikawa, last Feudal Lord of the Shimodate Clan, Hitachi Province, Eleventh *Daimyo* of the line, *b.* Aug. 9, 1841, *d.* June 23, 1899, Jugoï (rank), *m.* the late SAKUKO, and had issue,

SON.

SHIGEYUKI (Present Head).

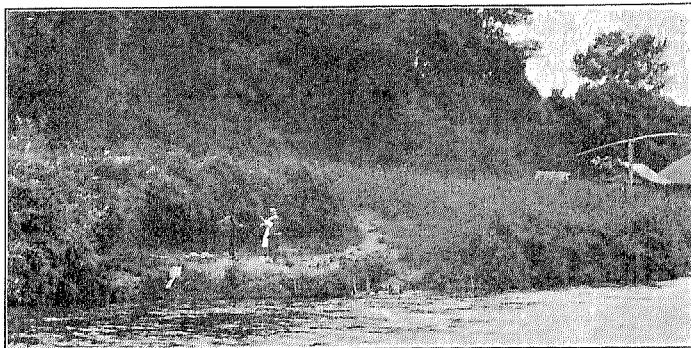

CASTLE HILL AT SHIMODATE.

Creation.—July 8, 1884

Residence.—6, Shimodate-machi, Makabe-gōri, Ibaraki Prefecture.

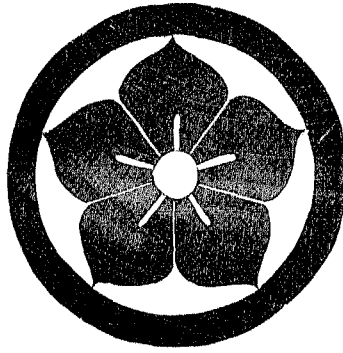

IWASHITA, Viscount.

Iwashita, Iyekazu; Second Viscount, *b.* Oct. 18, 1879, Jushii (rank), succeeded his grandfather Sept. 29, 1900.

His Lordship's grandfather, Viscount Hōhei Iwashita, *b.* March 15, 1827, *d.* Aug. 14, 1900, Gentleman-in-Waiting in the "Jakō Hall," First Class Imperial Order of the Sacred Treasure, and Junii (rank), *m.* SUGA, *b.* Dec. 1, 1833, *d.* Aug. 8, 1849, and had issue,

SON.

Chōjūrō, *b.* Oct. 13, 1863, *d.* Aug. 10, 1830, *m.* RUI, *b.* July 28, 1858, and had issue,

SON—

Iyekazu (Present Head).

DAUGHTER—

Toyo, *b.* April, 1876, *m.* Morihide Yamada, Esq.

Creation.—May, 1887.

Residence.—2193, Katase, Kawaguchi-mura, Kamakura-gōri, Kanagawa Prefecture.

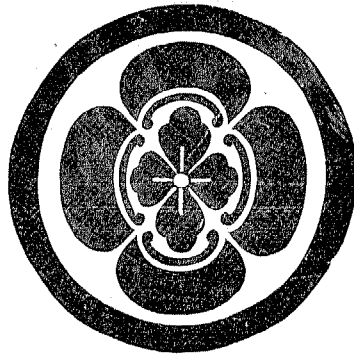

HOTTA, Viscount.

Hotta, Masamichi; Second Viscount, son by adoption, son of Viscount Ujiyuki Hōjō, *b.* Dec. 31, 1879, Lieut.-Commander I.J.N., Fifth Class Imperial Order of the Rising Sun, Fourth Class Military Order of the Golden Kite, and Jushii (rank), succeeded June 2, 1896.

His Lordship's father, Viscount Masayoshi Hotta, last Feudal Lord of the Sano Clan, Shimotsuke Province, Eighth *Daimyo* of the line, *b.* Nov. 13, 1842, *d.* May 11, 1896, Jōshii (rank), had issue,

DAUGHTER.

SHIGE, *b.* Aug. 29, 1879.

Creation.—July 8, 1884.

Residence.—78, Ōban-machi, Yotsuya-ku, Tokyo.

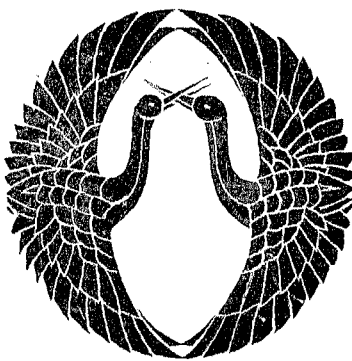

TOYO-OKA, Viscount.

Toyo-oka, Kiyosuke; Second Viscount, *b.* Feb. 16, 1880, Member of the House of Peers, Jushii (rank), succeeded April, 1892, *m.* SUYE, *b.* Dec. 16, 1888, daughter of the late Sawayori Hino, Esq. and has issue,

SONS.

ATSUSUKE, heir, *b.* May, 1905.

HIDESUKE, *b.* November, 1907.

His Lordship's father, the late Viscount Katusuke Toyo-oka, son of Yorisuke Toyo-oka, last *Kuge* of the line, Juzammi (rank), had issue,

SONS.

KIYOSUKE (Present Head).

TAKAO, *b.* November, 1883.

YASUO, *b.* October, 1885.

DAUGHTER.

AKIKO, *b.* Jan. 13, 1875, *m.* Feb. 28, 1890, Viscount Tamechika Fujiya.

Creation.—July 8, 1884.

Residence.—15, Higashisakura-machi, Hirokōjiminamiiri, Kawaramachidōri, Kyoto.



YABU, Viscount.



Yabu, Atsumaro; First Viscount, *b.* Feb. 15, 1880, Master of the Hunt, and Jushii (rank), *m.* Jan. 16, 1908, **ATSUKO**, *b.* Oct. 18, 1880, younger sister of Prince Kinyoshi Sanjō.

His Lordship's grandfather, Lord Sanefusa Yabu, Thirty-fourth and last *Kuge* of the line, *b.* Nov. 7, 1837, *d.* Oct. 9, 1884, Jushii (rank), had issue,

SON.

SANETARU, *b.* June 30, 1857, *d.* March 6, 1882, Jugo (rank), had issue,

SON—

Atsumaro (Present Head).

Creation.—July 8, 1884.

Residence.—8, Ōban-machi, Yotsuya-ku, Tokyo.

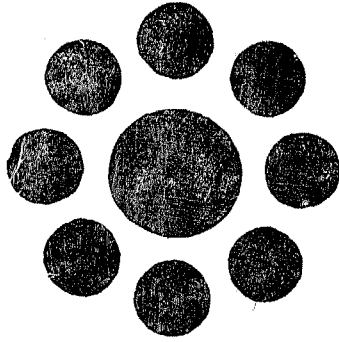

HOSOKAWA, Viscount.

Hosokawa, Tatsuoki; Second Viscount, son by adoption, nephew of the First Viscount, *b.* Aug. 26, 1871, *Jushii* (rank), succeeded April, 1902, *m.* CHIDZUKO, *b.* June 22, 1877, younger sister of Count Mochinori Uyesugi, and has issue,

SONS.

TATSUNOBU, heir, *b.* September, 1896.

TATSUNARI, *b.* December, 1898.

TATSUTOSHI, *b.* January, 1906.

DAUGHTER.

AKIKO, *b.* December, 1901.

His Lordship's father, the late Viscount Yukichika Hosokawa, last Feudal Lord of the Udo Clan, Higo Province, *Jōshii* (rank), *m.* SATOKO, *b.* Aug. 15, 1851, and had issue,

SON.

YUKIMASA, *b.* Nov. 8, 1881 (see Baron Tsuguyasu Tsugaru).

DAUGHTER.

MOTOKO, *b.* April, 1869, *m.* Seikichi Miura, Esq.

TOMIKO, *b.* Aug. 16, 1885, *m.* May 5, 1906, Viscount Fusanobu Koide.

Creation.—July 8, 1884.

Residence.—345, Kitashinagawa, Shinagawa-machi, Ebura-gōri, Tokyo Prefecture.

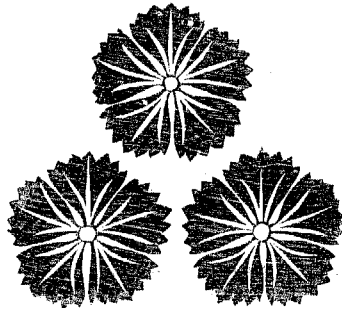

AKIDZUKI, Viscount.

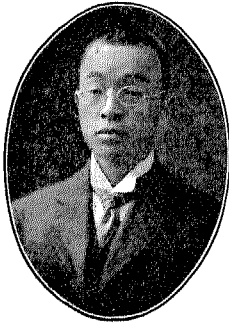

Akidzuki, Tanehide; Second Viscount, *b.* March 9, 1880, Official of the Department of Justice, Jushii (rank), succeeded Oct. 2, 1890.

His Lordship's brother and Predecessor, Viscount Taneshige Akidzuki, *b.* July 9, 1857, *d.* Aug. 9, 1890, Ritualist of the Tsuno Shrine, Jōgoi (rank), *m.* D.c. 20, 1881, KOMAKO, *b.* Jan. 1, 1868, younger sister of Yagorō Uyesugi, Esq., and had issue, -

SON.

TAMEMOTO, *b.* Oct. 17, 1890.

DAUGHTERS.

TAKAKO, *b.* Apr. 27, 1878, *m.* March 23, 1901, Jitsuzō Kondō, Esq.

TERUKO, *b.* June 19, 1886, *m.* Nov. 5, 1902, Yoshiteru Sasaki, Esq.

His Lordship's father, Taneki Akidzuki, last Feudal Lord of the Takanabe Clan, Hinga Province, Thirty-sixth *Daimyo* of the line, *b.* Oct. 17, 1833, *d.* Oct. 16, 1903, Sanyo (Councillor of State Affairs), Member of the House of Peers, nominated by H. M. the Emperor, Second Class Imperial Order of the Sacred Treasure, and Junii (rank), *m.* 2ndly, FUJIKO, *b.* Jan. 11, 1849, great-aunt of Count Mitsumasa Karasumaru, and had issue,

SONS.

TANESHIGE
(First Viscount).

TANEHIDE
(Present Head).

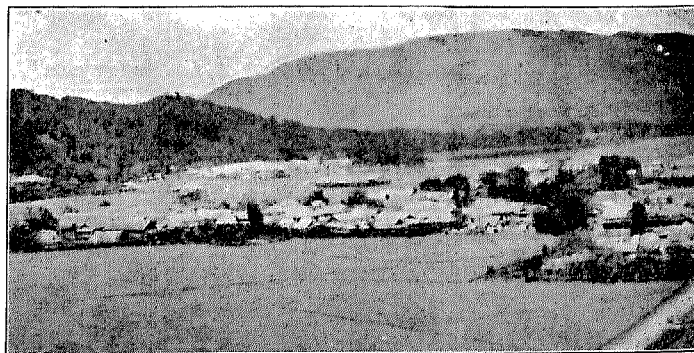

CASTLE HILL AT TAKANABE.

Creation.—July 8, 1884.

Residence.—412, Nishiōkubo, Ōkubo-mura, Toyotama-gōri, Tokyo Prefecture.

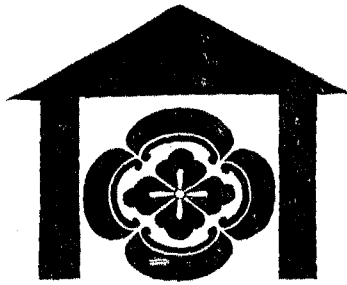

ITŌ, Viscount.



Itō, Sukehiro; Second Viscount, *b.* March 23, 1880, Member of the House of Peers, *Jushii* (rank), succeeded May 15, 1894, *m.* Jan. 19, 1904, **TSUNEKO**, *b.* July 29, 1886, daughter of Viscount Yasutami Matsudaira, and has issue,

SON.

SUKEATSU, heir, *b.* Sept. 30, 1907.

DAUGHTER.

YASUKO, *b.* July 29, 1905.

His Lordship's father, Viscount Sukeyori Itō, last Feudal Lord of the Ōhi Clan, Hiuga Province, Thirty-second *Daimyo* of the line, *b.* Nov. 3, 1855, *d.* Apr. 25, 1894, *Jōshii* (rank), *m.* 1st, the late **FUMIKO**, 2ndly, Apr. 13, 1882, the late **HISAKO**, aunt of Count Tadamichi Sakai, and had issue by his first marriage,

SON.

SUKEHIRO (Present Head).

By his second marriage,

DAUGHTER.

TSUNEKO, *b.* March 2, 1883, *m.* March, 1911, Viscount Nagamasa Yoshida.

Creation.—July 8, 1884.

Residence.—80, Hitotsugi-machi, Akasaka-ku, Tokyo.

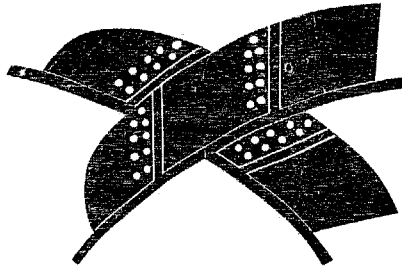

KATAGIRI, Viscount.

Katagiri, Sadanaka ; Second Viscount, son by adoption, elder brother of Baron Jūkichi Midzuno, *b.* Apr. 28, 1880, Jushii (rank), succeeded Aug. 25, 1892, *m.* Sept. 27, 1904, FUYU, *b.* July 5, 1882, younger sister of Count Kitsuji Ogyū, and has issue,

SONS.

SADAOMI, heir, *b.* Feb. 10, 1908.

SADASHIGE, *b.* Sept. 22, 1911.

DAUGHTER.

YUKI, *b.* Dec. 4, 1905.

His Lordship's father, the late Viscount Sadatake Katagiri, son of the late Lord Sadaatsu Katagiri, last Feudal Lord of the Koizumi Clan, Yamato Province, Twelfth *Daimyo* of the line.

Creation.—July 8, 1884.

Residence.—64, Myōgadani-machi, Kobinata, Koishikawa-ku, Tokyo.



IWAKURA, Viscount.



Iwakura, Tomoaki; First Viscount (promoted by special favour of H.M. the Emperor in recognition in the services rendered by the Present Viscount's father), *b.* June 7, 1880, Jushii (rank), *m.* May 31, 1904, **CHIKAKO**, *b.* Feb. 11, 1887, younger sister of Count Toshiatsu Mayeda, and has issue,

SON.

TOMOMASA, heir, *b.* Jan. 24, 1905.

DAUGHTERS.

AKIKO, *b.* Dec. 31, 1905.

HARUKO, *b.* Aug. 31, 1908.

His Lordship's father, Baron Tomotsune Iwakura, *b.* June 17, 1853, *d.* Oct. 17, 1890, Councillor of the Imperial Household, Third Class Imperial Order of the Sacred Treasure, and Jōshii (rank), *m.* **OSAKO**, *b.* Jan. 23, 1861, younger sister of Count Kōyōi Ōtani, and had issue,

SONS.

TOMOAKI (Present Head).

TOMOHIRO, *b.* Jan. 9, 1883, *m.* March 8, 1910, **NOBU**, *b.* Sept. 14, 1888, eldest daughter of Masakata Gotō, Esq.

TOMOMITSU, *b.* September, 1886.

TOMOSHIGE, *b.* July 8, 1889 (see Baron Tomoshige Samejima).

DAUGHTER.

YACHIKO, *b.* May 29, 1884, *m.* Jan. 29, 1903, Baron Kumakichi Nakajima.

Creation.—Baron July 8, 1884; Viscount April 23, 1891.

Residence.—Tabata, Takinogawa-mura, Kitatoshima-gōri, Tokyo Prefecture.

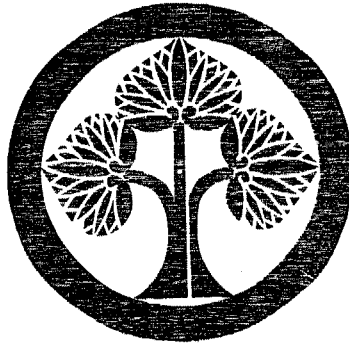

HONDA, Viscount.

Honda, Yasutora; Second Viscount, son by adoption, younger brother of Marquis Munenobu Date, *b.* June 9, 1864, Auditor of the Twentieth Bank, Jushii (rank), *m.* Кōко, *b.* Aug. 26, 1875, younger sister of Rintarō Uyemura, Esq., and has issue,

SON.

NAOICHIRO, *b.* December, 1894.

His Lordship's father, the late Viscount Yasushige Honda, last Feudal Lord of the Zeze Clan, Ōmi Province, Fourth Class Imperial Order of the Rising Sun, and Jōzammii (rank), *m.* СHōко, *b.* Aug. 20, 1844, younger sister of Count Tadasumi Sakai.

Creation.—July 8, 1884.

Residence.—2, Matsui-chō Sancho-me, Honjō-ku, Tokyo.

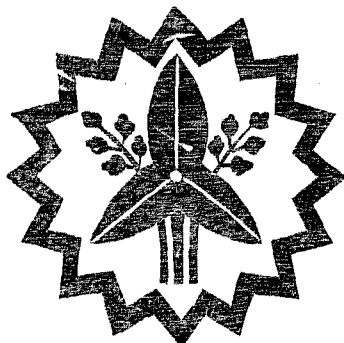

ŌZEKI, Viscount.

Ōzeki Masuteru; Second Viscount, *b.* Apr. 24, 1879, Jushii (rank), succeeded Aug. 9, 1905, *m.* Dec. 22, 1906, **HISAKO**, *b.* July 1, 1886, younger sister of Marquis Toyokage Yamanouchi, and has issue,

SONS.

HIDEO, heir, *b.* Jan. 29, 1910.
SHIGEO, *b.* March 4, 1911.

His Lordship's father, Viscount Masutoshi Ōzeki, last Feudal Lord of the Kurobane Clan, Shimotsuke Province, *b.* Jan. 5, 1852, *d.* Aug. 9, 1905, Third Class Imperial Order of the Sacred Treasure, and Jōzammi (rank), had issue,

SONS.

MASUTERU (Present Head).
HARUO, *b.* Feb. 23, 1887.

DAUGHTERS.

MASUKO, *b.* Nov. 26, 1875, *m.* Feb. 17, 1893, Baron Nagayoshi Hirano.
KŌKO, *b.* Oct. 11, 1888, *m.* Feb. 23, 1907, Shōjirō Miura, Esq. (see Baron Hidetarō Miura).
TATSUKO, *b.* Oct. 9, 1892.
CHIYOKO, *b.* Apr. 4, 1897.
SEIKO, *b.* Aug. 17, 1900.

Creation.—July 8, 1884.

Residence.—6,117, Ichinomiya-machi, Chōsei-gōri, Chiba Prefecture.

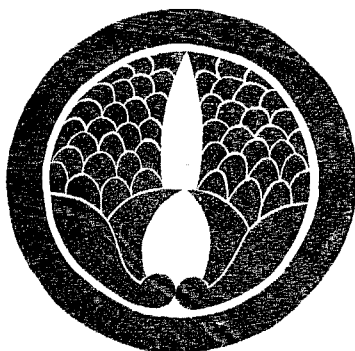

NAKAZONO, Viscount.

Nakazono, Shigewaka ; Second Viscount, son of the late Viscount Saneosa Nakazono, last *Kuge* of the line, *b.* Apr. 18, 1876, *Jushii* (rank), succeeded July, 1904, and has issue,

SON.

TERUO, *b.* March, 1909.

Creation.—July 8, 1884.

Residence.—19, Kamigoryōbaba-machi, Kamigoryōyokodōriterama-chinishiyeiru, Kami-kyō-ku, Kyoto.



MŌRI, Viscount.

Mōri, Motohide; Second Viscount, *b.* Sept. 23, 1880, Jushii (rank), succeeded Sept. 12, 1900, *m.* Dec. 11, 1903, TSUNEKO, *b.* Dec. 29, 1879, elder sister of Count Toshiatsu Nambu, and has issue,

SONS.

MOTOYASU, heir, *b.* Sept. 4, 1908.

HIROYOSHI, *b.* Apr. 21, 1911.

His Lordship's father, Viscount Motoisa Mōri, last Feudal Lord of the Tokuyama Clan, Suō Province, Tenth *Daimyo* of the line, *b.* Apr. 3, 1851, *d.* Aug. 8, 1900, Third Class Imperial Order of the Sacred Treasure, and Juzammi (rank), *m.* Dec. 19, 1878, KANEKO, *b.* Apr. 7, 1862, elder sister of Viscount Sumiaki Arima, and had issue,

SONS.

MOTOHIDE (Present Head).

HARUTOMO, *b.* Sept. 10, 1881 (see Viscount Okitomo Akimoto).

ISAO, *b.* July 21, 1885 (see Viscount Isao Shishido).

TAKETORA (now Taketora Awaya), *b.* Dec. 24, 1886.

NAOYOSHI, *b.* May 4, 1889.

TOYO-O, *b.* Apr. 8, 1892.

DAUGHTERS.

NAMIKO, *b.* Aug. 6, 1890, *m.* Oct. 22, 1909, Viscount Toyomaru Tatsumi.

MASA, *b.* Dec. 13, 1895, *m.* May 13, 1911, the Hon. Nahotada Nabeshima (see Viscount Naoyoshi Nabeshima).

TSUYA, *b.* November, 1899.

Creation.—July 8, 1884.

Residence.—5854, Tokuyama-machi, Tsuno-gōri, Yamaguchi Prefecture.

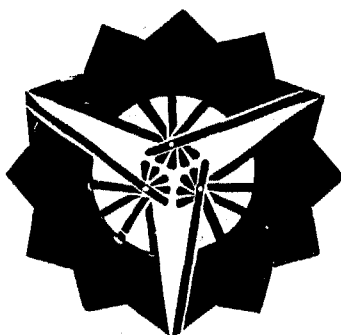

ŌKŌCHI, Viscount.

Ōkōchi, Kikō; First Viscount, *b.* Nov. 18, 1880, Secretary of the Department of Finance, Secretary of the Bureau of Monopolies, Jushii (rank), *m.* May 7, 1901, KUNI, *b.* Jan. 23, 1882, elder sister of Prince Yoshihisa Tokugawa.

His Lordship's father, the late Teruna Ōkōchi, last Feudal Lord of the Takasaki Clan, Kōdzuke Province, Eleventh *Daimyo* of the line, Jugoi (rank), *m.* the late FUKI, and had issue,

SONS.

KIKŌ (Present Head).

UJIMIDE, *b.* Jan. 6, 1882 (*see* Count Ujitaka Toda).

DAUGHTERS.

KYŌKO, *b.* Dec. 24, 1877, *m.* April 1, 1894, the Hon. Nagayuki Asano (*see* Marquis Naganori Asano).

KEI, *b.* April 5, 1883, *m.* Nov. 21, 1905, Viscount Raisuke Naitō.

Creation.—July 8, 1884.

Residence.—23, Imado-machi, Asakusa-ku, Tokyo.



MATSUDAIRA, Viscount.

Matsudaira, Norinaga; Second Viscount, son by adoption, uncle of Viscount Naokazu Nabeshima, *b.* Oct. 11, 1868, Member of the House of the Peers, Jōgoi (rank), succeeded Nov. 16, 1895, *m.* Oct. 29, 1896, **YOSHIKO**, *b.* Nov. 6, 1877, daughter of the First Viscount.

His Lordship's father, the late Viscount Noritoshi Matsudaira, last Feudal Lord of the Iwamura Clan, Mino Province, Jōshii (rank), *m.* **RENKO**, *b.* March 5, 1852, elder sister of Viscount Nagamoto Okabe, and had issue,

DAUGHTERS.

SEIKO, *b.* June 21, 1871, *m.* Nov. 27, 1901, Viscount Naonori Matsudaira.

YOSHIKO (Present Viscountess).

Creation.—July 8, 1884.

Residence.—20, Goken-chō, Kanda-ku, Tokyo.

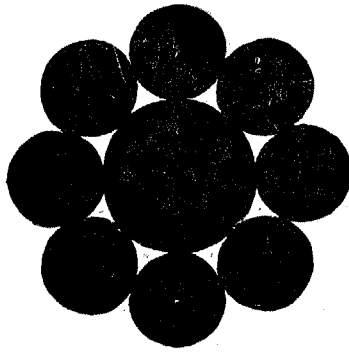

SAKURAI, Viscount.



Sakurai, Tadatane; Second Viscount, *b.* July 19, 1881, Jushii (rank), succeeded June 7, 1895, *m.* Nov. 23, 1904, TAKAKO, *b.* March 14, 1888, daughter of Viscount Tadaatsu Honda, and has issue,

DAUGHTERS.

AKIKO, *b.* Feb. 11, 1907.

MICHIKO, *b.* Jan. 2, 1909.

KAZUKO, *b.* Dec. 11, 1910.

His Lordship's father, Viscount Tadaoki Sakurai, last Feudal Lord of the Amagasaki Clan, Settsu Province, Seventh *Daimyo* of the line, *b.* Jan. 8, 1848, *d.* Apr. 29, 1895, Jushii (rank), *m.* Feb. 23, 1874, KIN, *b.* May 3, 1850, aunt of Count Nagayoshi Ogasawara, and had issue,

SON.

TADATANE (Present Head).

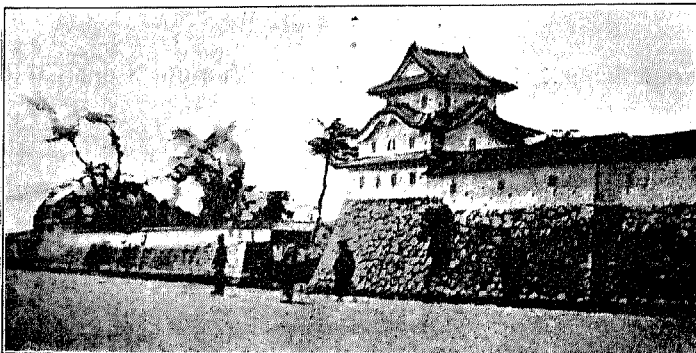

OLD CASTLE AT AMAGASAKI.

Creation.—July 8, 1884.

Residence.—87, Okadayama, Hirota-mura, Mukō-gōri, Hyōgo Prefecture.

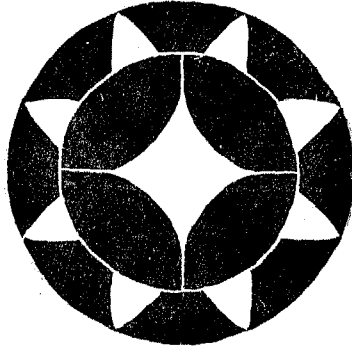

Ō-OKA, Viscount.



Ō-oka, Tadakazu; Second Viscount, son by adoption, younger brother of Viscount Kazuhiro Machijiri, *b.* Jan. 14, 1868, Lieutenant Inf. I.J.A., Fifth Class Imperial Order of the Rising Sun, and Jōgoi (rank), succeeded Apr. 22, 1908, *m.* Feb. 1, 1895, Kōko, *b.* March 16, 1873, daughter of the First Viscount, and has issue,

DAUGHTERS.

TAMIKO, *b.* Nov. 11, 1897.
 TOYOKO, *b.* Jan. 6, 1903.
 KEIKO, *b.* Nov. 10, 1909.

His Lordship's father, Viscount (now retired) Tadatsura Ō-oka, last Feudal Lord of the Iwatsuki Clan, Musashi Province, Eighth *Daimyo* of the line, *b.* July 29, 1847, Ritualist of the Hikawa Imperial Shrine, Juzammi (rank), *m.* TERUKO, and had issue,

DAUGHTERS.

Kōko (Present Viscountess).
 YONEKO, *b.* Apr. 13, 1874, *m.* Feb. 13, 1902, Fusakichi Kuwata, Esq., Judge, Jushichii (rank).

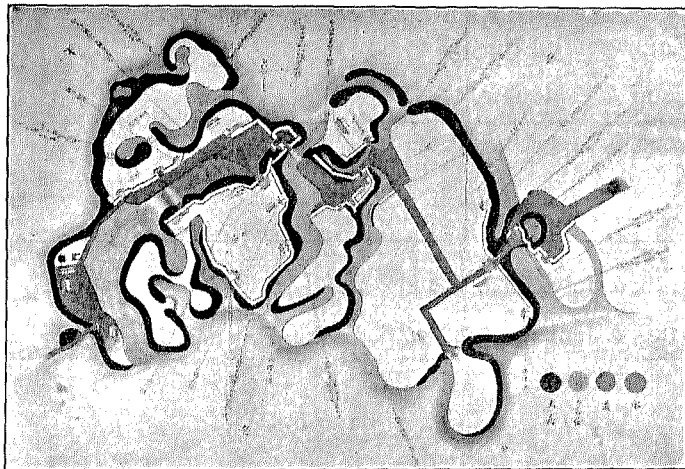

PLAN OF THE CASTLE AT IWATSUKI.

Creation.—July 8, 1884.

Residence.—53, Yakuōji-machi, Ichigaya, Ushigome-ku, Tokyo.

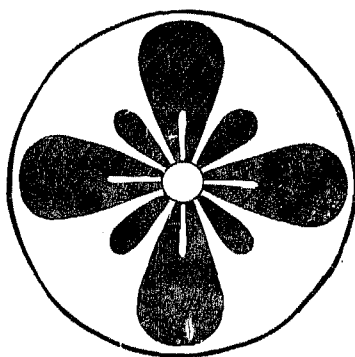

NAGAI, Viscount.

Nagai, Naohiro; Second Viscount, *b.* May 14, 1875, Eighth Class Imperial Order of the Rising Sun, and Jōgoi (rank), succeeded Feb. 10, 1912.

His Lordship's father, the late Viscount Naohika Nagai, last Feudal Lord of the Shinjō Clan, Yamato Province, Jōzammī (rank), *m.* YOSHIIKO, *b.* Feb. 19, 1851, sister of Count Tsunemaro Asukai, and had issue,

SONS.

NAOHIIRO (Present Head).

CHIDZUO, *b.* September, 1878.

MAKOTO, *b.* September, 1887.

DAUGHTERS.

FUSAKO, *b.* July, 1869.

SADAKO, *b.* January, 1883, *m.* Sadasuke Akiyama, Esq.

Creation.—July 8, 1884.

Residence.—1202, Ōi-machi, Ebara-gōri, Tokyo Prefecture.

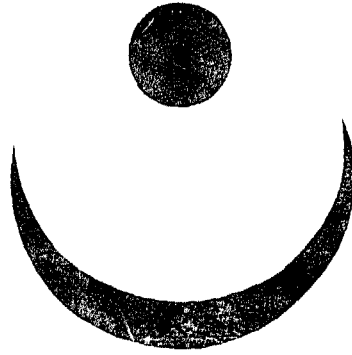

TŌ, Viscount.



Tō, Taneyoshi; Second Viscount, *b.* July 14, 1875, Lieutenant Inf. I.J.A., Sixth Class Imperial Order of the Sacred Treasure, and Jōgoi (rank), succeeded Nov. 9, 1909, *m.* July 13, 1902, **SUZUKO**, *b.* March 12, 1883, younger sister of Viscount Fusanobu Koide, and has issue,

DAUGHTERS.

YAYEKO, *b.* Apr. 20, 1905.
TAMAKO, *b.* Sept. 11, 1906.
EISUKO, *b.* Dec. 6, 1908.
TAKIKO, *b.* Dec. 7, 1910.

His Lordship's father, Viscount Taneo Tō, last Feudal Lord of the Mikami Clan, Ōmi Province, Twenty-fifth *Daimyo* of the line, *b.* June 5, 1838, *d.* Nov. 9, 1909, Jōzumi (rank), *m.* **NORIKO**, *b.* March 15, 1844, *d.* Feb. 9, 1905, daughter of Chikanori Hori, Esq., and had issue,

SONS.

TANEYOSHI (Present Head).
TSUNEIŌ, *b.* Dec. 29, 1884.

DAUGHTERS.

SUZUKO, *b.* Jan. 24, 1864, *m.* Apr. 9, 1880, Tadayoshi Sakai, Esq., younger brother of Count Tadasumi Sakai.
TADZUKO, *b.* Aug. 24, 1867.
FUKIKO, *b.* Sept. 13, 1872.
AKIKO, *b.* Apr. 22, 1879.

Creation.—July 8, 1884.

Residence.—301, Kanazugi, Nippori-mura, Kitatoshima-gōri, Tokyo Prefecture.



MATSUDAIRA, Viscount.

Matsudaira, Nobuoki ; Second Viscount, son of the late Viscount Nobumasa Matsudaira, last Feudal Lord of the Kameyama Clan, Tamba Province, ex-Member of the House of Peers, Jōshii (rank), *b.* Aug. 2, 1875, Jōgoi (rank), succeeded Dec. 9, 1909.

Creation.—July 8, 1884.

Residence.—115, Kose, Kameoka-machi, Minamikuwada-gōri, Kyoto Prefecture.

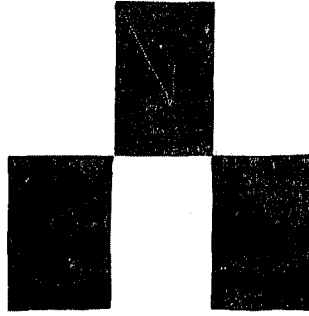

TSUCHIYA, Viscount.



Tsuchiya, Seichoku; Second Viscount, *b.* Jan. 28, 1881, Chamberlain to H.I.H. the Crown Prince, Master of Ceremonies, Officier de l'Ordre de Léopold, Belgique, and Jushii (rank), succeeded Nov. 26, 1892, *m.* Apr. 20, 1905, **TANEKO**, *b.* Jan. 8, 1890, daughter of Count Satotaka Tokugawa, and has issue,

SON.

TAKASHI, heir, *b.* Jan. 7, 1909.

DAUGHTER.

FUMIKO, *b.* Jan. 6, 1911.

His Lordship's father, Viscount Kyōchoku Tsuchiya, last Feudal Lord of the Tsuchiura Clan, Hitachi Province, Eleventh *Daimyo* of the line, *b.* Sept. 19, 1852, *d.* Oct. 25, 1892, Jōshii (rank), *m.* Dec. 6, 1870, **Kōko**, *b.* Nov. 17, 1854, *d.* Dec. 25, 1901, daughter of the late Lord Terutoshi Ōkōchi (see Viscount Kikō Ōkōchi), and had issue,

SONS.

SEICHOKU (Present Head).

YOSHINAO, *b.* Sept. 27, 1886.

DAUGHTERS.

YASUKO, *b.* Oct. 7, 1883, *m.* Oct. 20, 1906, Katsuji Fujioka, Esq., Doctor of Literature (Japan).

KUNIKO, *b.* Apr. 25, 1893, *m.* Apr. 19, 1912, the Hon. Taketane Sōma (see Viscount Aritane Sōma).

Creation.—July 8, 1884.

Residence.—164, Onden, Sendagaya-machi, Toyotama-gōri, Tokyo Prefecture.

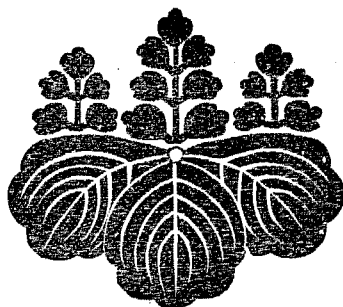

SHICHIJŌ, Viscount.

Shichijō, Nobunori; First Viscount, son of the late Lord Nobushiro Shichijō, last

Kuge of the line, *b.* Feb. 3, 1857, Jōgoi (rank).

Creation.—Apr. 15, 1887.

Residence.—76, Hisakata-machi, Koishikawa-ku, Tokyo.



NOMURA, Viscount.



Nomura, Masuzō; Second Viscount, *b.* March 5, 1875, Member of the House of Peers, *Jōgoi* (rank), succeeded Feb. 19, 1909, *m.* Dec. 23, 1903, **SUMI**, *b.* Oct. 22, 1885, eldest daughter of Ichibei Mōri, Rear-Admiral I.J.N., Third Class Imperial Order of the Rising Sun, Fourth Class Military Order of the Golden Kite, *Jōgoi* (rank), and has issue,

SONS.

CHIKATOMO, heir, *b.* Nov. 16, 1904.

CHIKAO, *b.* Apr. 18, 1908.

DAUGHTERS.

HIROKO, *b.* Jan. 29, 1907.

HIROYOKO, *b.* Jan. 31, 1910.

His Lordship's father, Viscount Yasushi Nomura, *b.* Aug. 6, 1842, *d.* Jan. 24, 1909, Minister for Home Affairs; ex-Member of the Privy Council; ex-Minister of Communications; Imperial Order of the Rising Sun with Paulownia; Grand Officier de l'Ordre National de la Légion d'Honneur, France; 2^e Classe de l'Ordre de la Couronne, Prusse; Grand Officier de l'Ordre de Ste. Anne, Russie, etc.; and *Jōnii* (rank), *m.* **HANAKO**, *b.* Oct. 15, 1848, *d.* Apr. 14, 1911, daughter of Katsugorō Kobayashi, Esq., and had issue,

SONS.

MASUZŌ (Present Head).

KWAN-ICHI, (now Kwan-ichi Iriye), *b.* March 6, 1879, Secretary of the Privy Council, *Jōshichi* (rank).

SEIGO, *b.* March 6, 1880, Engineer of the Mitsubishi Dockyard and Engine Works at Nagasaki, *m.* May 30, 1907, **SERGE**, *b.* Nov. 5, 1886, eldest daughter of Shigenari Nakazawa, Esq., Judge, Fourth Class Imperial Order of the Sacred Treasure, and *Jushii* (rank).

Creation.—May 9, 1887.

Residence.—49, Hikawa-chō, Akasaka-ku, Tokyo.

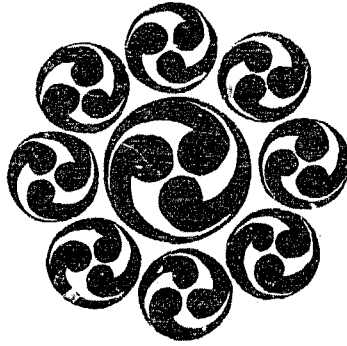

ITAKURA, Viscount.



Itakura, Katsurō; Second Viscount, *b.* May 17, 1875, Jōgoi (rank), succeeded May 20, 1909, *m.* Feb. 10, 1904, **トモコ**, *b.* Sept. 21, 1887, younger sister of Viscount Katsusada Itakura, and has issue,

SONS.

KATSUHIRA, heir, *b.* June 16, 1907.

KAT-UTAKE, *b.* Apr. 13, 1910.

DAUGHTER.

TAKAKO, *b.* Nov. 16, 1904.

His Lordship's father, Viscount Katsuhiko Itakura, last Feudal Lord of the Nivase Clan, Bitchū Province, Thirteenth *Daimyo* of the line, *b.* Sept. 22, 1838, *d.* May 7, 1909, Juzammi (rank), *m.* **トメコ**, *b.* May 4, 1845, *d.* Feb. 7, 1911, aunt of Viscount Akinobu Manabe, and had issue,

SONS.

KATSURŌ (Present Head).

KATSUYOSHI, *b.* November, 1876.

DAUGHTER.

MASUKO, *b.* March 3, 1874, *m.* April, 1899, Osamu Ide, Intendant (P.M.) Colonel I.J.A.

Creation.—July 8, 1884.

Residence.—850, Jūnin-machi, Tsunohazu, Yodohashi-machi, Toyotama-gōri, Tokyo Prefecture.

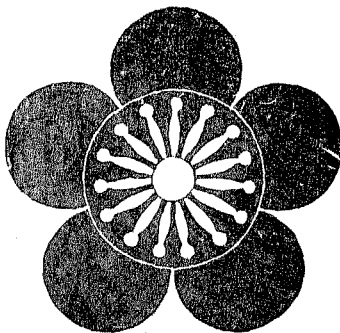

SHIRAKAWA, Viscount.

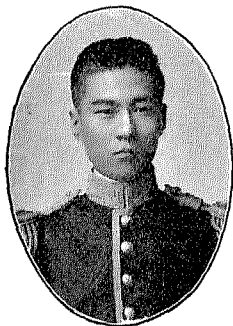

Shirakawa, Sukenaga; Second Viscount, *b.* Dec. 28, 1870, *Jōgoi* (rank), succeeded Dec. 24, 1906.

His Lordship's father, Viscount Sukenori Shirakawa, Thirty-fourth Representative of the family (*Shingihakuōke*), *b.* Nov. 15, 1831, *d.* Dec. 7, 1906, *Junii* (rank), *m.* IKUKO, *b.* Apr. 28, 1848, *d.* Dec. 1, 1906, aunt of Count Saneyoshi Nishisanjō, and had issue,

SON.

SUKENAGA (Present Head).

Creation.—July 8, 1884.

Residence.—3125, Nakano, Nakano-machi, Toyotama-gōri, Tokyo Prefecture.

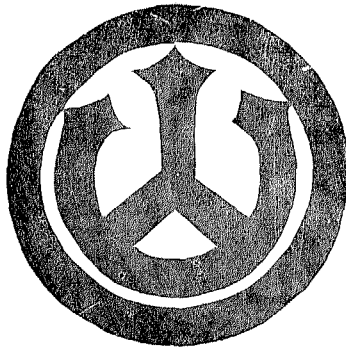

YAMAJI, Viscount.

Yamaji, Motohiko; *Second Viscount*, *b.* Sept. 10, 1881, Lieutenant Cav. I.J.A., Sixth Class Imperial Order of the Rising Sun, and *Jōgoi* (rank), succeeded Oct. 28, 1897, *m.* Jan. 26, 1907, **FUMIKO**, *b.* Jan. 4, 1885, daughter of *Kōgorō Sakurai*, Colonel I.J.A., and has issue,

SON.

MOTOTADA, heir, *b.* Dec. 17, 1911.

His Lordship's father, *Viscount Motoharu Yamaji*, *b.* July 25, 1841, *d.* Oct. 13, 1897, Lieut.-General I.J.A., First Class Imperial Order of the Rising Sun, Third Class Military Order of the Golden Kite, and *Junii* (rank), *m.* **KENKO**, daughter of *Sampei Nakajima*, Esq., and had issue,

SON.

MOTOHIKO (Present Head).

Creation.—*Baron May*, 1888; *Viscount Aug.* 20, 1895.

Residence.—*Shirakawashibu, Rikugun-Gunba-hojūbu, Fukushima Prefecture.*

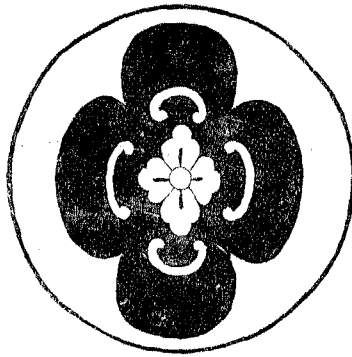

HOTTA, Viscount.



Hotta, Masamichi; Second Viscount, son by adoption, younger brother of Viscount Masayoshi Takagi, *b.* Sept. 26, 1868, 2nd Lieutenant Inf. I.J.A., Sixth Class Imperial Order of the Sacred Treasure, and Jōgōi (rank), succeeded June 28, 1911, *m.* Dec. 20, 1896, *Suzu*, *b.* Aug. 14, 1872, daughter of the First Viscount, and has issue,

SON.

YOSHIMASA, heir, *b.* March 11, 1900.

DAUGHTERS.

YŌKO, *b.* July 8, 1904.

FUMIKO, *b.* Feb. 3, 1906.

His Lordship's father, Viscount Masayasu Hotta, last Feudal Lord of the Miyagawa Clan, Ōmi Province, Twenty-first *Daimyo* of the line, *b.* Feb. 28, 1848, *d.* May 10, 1911, Member of the House of Peers, Councillor of the Imperial Government Railways, ex-Minister of Communications, Third Class Imperial Order of the Rising Sun, and Jōzammī (rank), *m.* Apr. 28, 1869, *Toki*, *b.* May, 1857, *d.* Jan. 17, 1882, daughter of the late Lord Masanari Hotta (predecessor of the First Viscount), and had issue,

DAUGHTERS.

SUZU (Present Viscountess).

YOSHII, *b.* July 26, 1878, *m.* Dec. 28, 1895, Viscount Morimitsu Gotō.

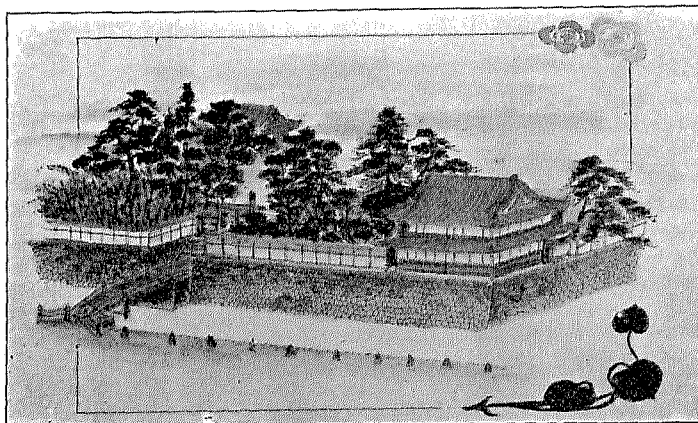

OLD CASTLE AT MIYAGAWA.

Creation.—July 8, 1884.

Residence.—27, Nijukki-machi, Ushigome-ku, Tokyo.

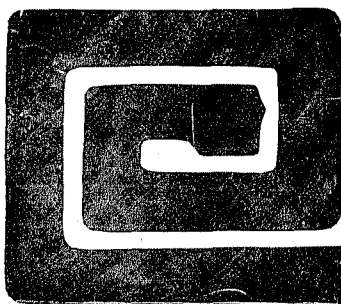

TATSUMI, Viscount.

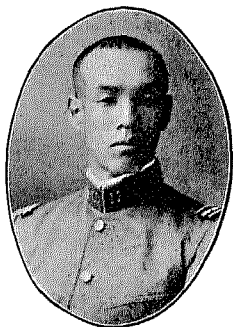

Tatsumi. Toyomaru ; Second Viscount, *b.* Jan. 28, 1880, Captain Art. I.J.A., Fifth Class Imperial Order of the Rising Sun, and Jōgoi (rank), succeeded May 2, 1907, *m.* Sept. 18, 1909, **NAMIKO**, *b.* Aug. 6, 1890, younger sister of Viscount Motohide Nōri, and has issue,

SONS.

NAOHIDE, heir, *b.* Aug. 16, 1910.
NAOTOSHI, *b.* Dec. 18, 1911.

His Lordship's father, Viscount Naofumi Tatsumi, *b.* July 19, 1845, *d.* March 7, 1907, General I.J.A., First Class Imperial Order of the Rising Sun, Second Class Military Order of the Golden Kite, Grand Officier de l'Ordre de Ste. Anne, Russie ; Commandeur de l'Ordre de la Couronne, Italie ; 2^e Classe de l'Ordre Royal de la Couronne, Prusse, etc. ; and Jōzammi (rank), *m.* Nov. 27, 1861, **MINO**, *b.* Nov. 21, 1846, daughter of the late Sakujūrō Tatsumi, Esq., and had issue,

SON.

TOYOMARU (Present Head).

DAUGHTERS.

KENKO, *b.* June 26, 1868, *d.* June 27, 1898, *m.* Feb. 26, 1888, Konshi Nōguchi, Major-General I.J.A., Third Class Imperial Order of the Rising Sun, Third Class Military Order of the Golden Kite, and Jōgoi (rank).

YŪKO, *b.* Sept. 9, 1874, *m.* Dec. 1, 1891, Gishō Takahashi, Major-General I.J.A., Third Class Imperial Order of the Rising Sun, Third Class Military Order of the Golden Kite, and Jōgoi (rank).

EIKO, *b.* Sept. 17, 1896, *d.* Oct. 1, 1909, *m.* Kyōzaburō Shichiri, Esq., Fifth Class Imperial Order of the Rising Sun, and Jurokui (rank).

HANAKO, *b.* March 28, 1882, *m.* Dec. 29, 1900, Giyū Koga, Major Inf. I.J.A., Fourth Class Imperial Order of the Rising Sun, and Jōrokui (rank).

MOROKO, *b.* May 10, 1884, *m.* Feb. 12, 1907, Takao Suzuki, Lieut.-Colonel Art. I.J.A., Fourth Class Imperial Order of the Rising Sun, Third Class Military Order of the Golden Kite, and Jōrokui (rank).

Creation.—Baron Aug. 20, 1895, Viscount Sept. 21, 1907.
Residence.—34, Kikui-chō, Ushigome-ku, Tokyo.



MŌRI, Viscount.

Mōri, Motokatsu; Second Viscount, *b.* June 25, 1877, Lieutenant Inf. I.J.A., Sixth Class Imperial Order of the Rising Sun, Jōgoi (rank), succeeded May 22, 1908, *m.* June 17, 1906, **MASAKO**, *b.* Aug. 6, 1885, aunt of Marquis Kuniyuki Tokugawa, and has issue,

SON.

MOTOMASA, heir, *b.* Nov. 23, 1909.

DAUGHTER.

HISAKO, *b.* July 5, 1911.

His Lordship's father, Viscount Mototoshi Mōri, last Feudal Lord of the Toyoura Clan, Nagato Province, Fourteenth *Daimyo* of the line, *b.* May 30, 1849, *d.* Apr. 22, 1908, Second Class Imperial Order of the Sacred Treasure, and Junii (rank), *m.* Oct. 27, 1870, **MORIKO**, *b.* May 8, 1852, elder sister of Marquis Kintō Saga, and had issue,

SONS.

MOTOKATSU (Present Head).

MOTOSATO, *b.* Jan. 13, 1880, *m.* July 15, 1909, **KIKUKO**, *b.* March 12, 1889, niece of Viscount Tadaatsu Makino.

KUNIKI, *b.* Apr. 9, 1883 (see Baron Kuniki Fukuhara).

DAUGHTERS.

TSUNEKO, *b.* July 24, 1881, *m.* March 14, 1898, Baron Shirō Kobayakawa.

SAYAKO, *b.* Oct. 7, 1887, *m.* May 24, 1906, Tsunemaro Tokudaiji, Esq. (see Prince Sunetsune Tokudaiji).

SACHIKO, *b.* Nov. 19, 1888, *m.* Jan. 21, 1907, the Hon. Takemasa Nakamuda (see Viscount Kuranosuke Nakamuda).

SHIKAKO, *b.* Jan. 18, 1890, *m.* June 5, 1909, Yasutoshi Katō, Esq. (see Viscount Yasuaki Katō).

TAIKO, *b.* May 16, 1891, *m.* Oct. 23, 1911, Baron Kinteru Sanjō.

NUSAKO, *b.* Dec. 15, 1892.

SUYEKO, *b.* Feb. 27, 1895.

Creation.—July 8, 1884.

Residence.—1998, Toyoura-mura, Chōfu-machi, Toyoura-gōri, Yamaguchi Prefecture.

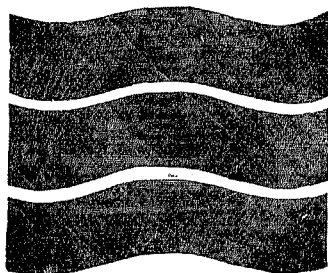

KAWANO, Viscount.



Kawano, Hisao; Second Viscount, *b.* Aug. 23, 1883, Auditor of the Dōbō Life Insurance Co., Jōgoi (rank), succeeded May 14, 1895.

His Lordship's father, Viscount Togama Kawano, *b.* Oct. 20, 1844, *d.* Apr. 24, 1895, Member of the Privy Council, ex-Minister of Education, ex-Minister of Justice, ex-Minister for Home Affairs, ex-Minister of Agriculture and Commerce, First Class Imperial Order of the Rising Sun, and Junii (rank), *m.* Aug. 5, 1870, MASA, *b.* Nov. 13, 1848, younger sister of the late Shikitomo Horiuchi, Esq., Judge, and had issue,

SONS.

HISAO (Present Head).
TOKUSABURŌ, *b.* Feb. 19, 1890.

DAUGHTER.

SHIKAYE, *b.* Jan. 18, 1873, *m.* Feb. 22, 1894, Nagatoshi Imamura (now Nagatoshi Kawano, Lieut.-Colonel Eng. I.J.A., Fourth Class Imperial Order of the Rising Sun, Fourth Class Military Order of the Golden Kite, and Jōrokui (rank).

Creation.—Oct. 30, 1895.

Residence.—45, Dai-machi Nichōme, Kobinata, Koishikawa-ku, Tokyo.

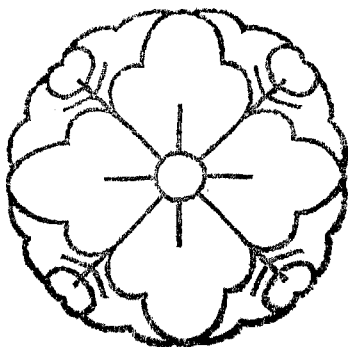

MUSHANOKŌJI, Viscount

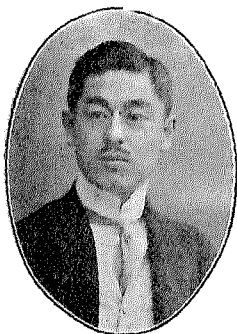

Mushanokōji, Kintomo; Second Viscount, *b.* Aug. 29, 1882, in Diplomatic service, Secretary of the Embassy at Berlin, Sixth Class Imperial Order of the Rising Sun, and Jōgoi (rank); succeeded Oct. 27, 1887, *m.* March 25, 1905, **KAZUKO**, *b.* July 20, 1883, younger sister of Prince Motoakira Mōri, and has issue,

SON.

SANEMITSU, heir, *b.* Jan. 5, 1910.

His Lordship's father, Viscount Saneyo Mushanokōji, Tenth and last *Kuge* of the line: *b.* Dec. 25, 1851, *d.* Oct. 27, 1887, Jushii (rank), *m.* Feb. 15, 1868, **NARUKO**, *b.* Sept. 13, 1853, elder sister of Viscount Sukekoto Kadenokōji, and had issue,

SONS.

KINTOMO (Present Head).
SANEATSU, *b.* May 12, 1885.

DAUGHTER.

IKAKO, *b.* Nov. 4, 1879, *d.* Dec. 12, 1898, *m.* May 13, 1898, Toshio Hirata, Esq.

Creation.—July 8, 1884.

Residence.—38, Motozono-chō Itchōme, Kōjimachi-ku, Tokyo.

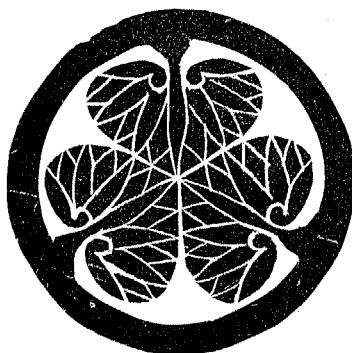

MATSUDAIRA, Viscount (see Marquis Yasutaka Matsudaira).

Matsudaira, Yoshitami; First Viscount (creation by special favour of H.M. the Emperor in recognition of the services rendered by his Lordship's father, the late Yoshinaga Matsudaira, grandfather of Marquis Yasutaka Matsudaira), *b.* March 18, 1882, Chamberlain to H.M. the Emperor, Jōgoi (rank), *m.* Apr. 21, 1911, YUKIKO, *b.* Jan. 27, 1891.

Creation.—Sept. 17, 1906.

Residence.—8, Fujimi-chō, Azabu-ku, Tokyo.

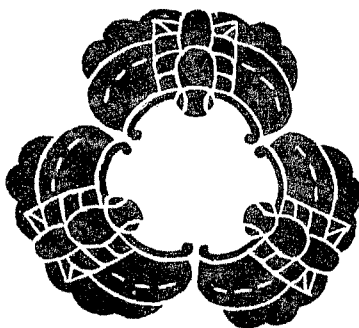

IKEDA, Viscount.

Ikeda, Masatoki ; Second Viscount, son of the late Viscount Masakata Ikeda, last Feudal Lord of the Ikusaka Clan, Bizen Province, *b.* Aug. 29, 1872, Member of the House of Peers, Jōgoi (rank), succeeded Oct., 1907, *m.* Apr. 8, 1899, YAYEKO, *b.* Nov. 3, 1888, daughter of Viscount Takanori Kyōgoku, and has issue,

SON.

MASANAGA, heir, *b.* November, 1900.

DAUGHTERS.

ASAKO, *b.* December, 1902.

SHIZUKO, *b.* August, 1908.

Creation.—July 8, 1884.

Residence.—152, Kitashinagawa, Shinagawa-machi, Ebara-gōri, Tokyo Prefecture.

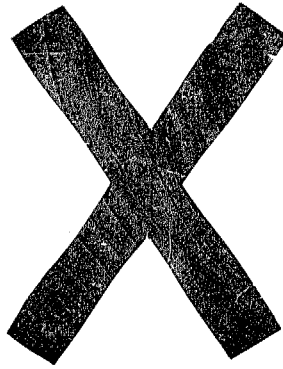

NIWA, Viscount.

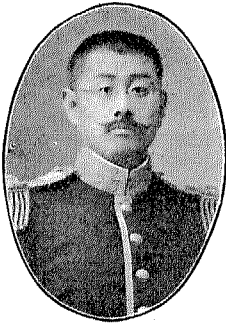

Niwa, Naganori; Fourth Viscount, son by adoption, younger brother of Marquis Munenobu Date, *b.* Aug. 4, 1873, Member of the House of Peers, *Jōgoi* (rank), succeeded Jan. 23, 1904, *m.* Sept. 15, 1902, **KUMIKO**, *b.* Sept. 5, 1867, daughter of the Third Viscount, and has issue,

SON.

KŌICHI, heir, *b.* Jan. 9, 1910.

DAUGHTERS.

SEIKO, *b.* Apr. 18, 1906.

FUMIKO, *b.* July 23, 1907.

His Lordship's father, **Nagakuni Niwa**, Third Viscount, *b.* Apr. 14, 1834, *d.* Jan. 15, 1904, *Jōzammi* (rank), succeeded May 5, 1902, *m.* the late **HISAKO**, and had issue,

DAUGHTERS.

KUMIKO (Present Viscountess).

HANAKO, *b.* Feb. 16, 1871.

The late **Nagayasu Niwa**, Second Viscount, son by adoption, son of the late Lord **Narinori Uyesugi**, Member of the House of Peers, *Jushii* (rank), succeeded Aug. 2, 1886, the late Viscount **Nagahiro Niwa**, last Feudal Lord of the **Nihommatsu Clan**, **Iwashiro Province**, Thirteenth *Daimyo* of the line, *Jugoi* (rank).

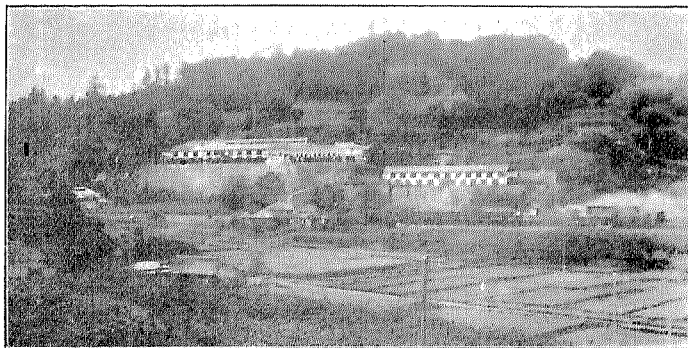

SITE OF THE CASTLE AT NIHOMMATSU.

Creation.—July 8, 1884.

Residence.—1, Roppongi-ehō, Azabu-ku, Tokyo.



IKEDA, Viscount.

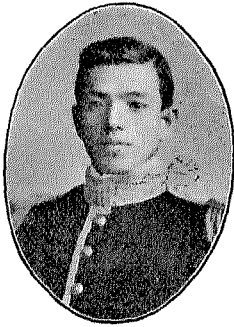

Ikeda, Nakanobu ; Second Viscount, *b.* Oct. 27, 1882, Jōgoi (rank), succeeded Dec. 25, 1903, *m.* Nov. 26, 1907, **TAIKO**, *b.* May 20, 1890, daughter of the late Lord Naokata Matsudaira (see Count Naoyuki Matsudaira), and has issue,

SON.

NAKAYASU, heir, *b.* Apr. 22, 1912.

DAUGHTERS.

YOSHIKO, *b.* May 10, 1908.

NOBUKO, *b.* Aug. 24, 1909.

SUYEKO, *b.* Feb. 22, 1911.

His Lordship's father, Viscount Hajime Ikeda, adopted son of the late Norizumi Ikeda, last Feudal Lord of the Tottori Shinden Clan, Inaba Province, Tenth *Daimyo* of the line, son of the late Minoru Ikeda, Esq., *b.* Jan. 29, 1846, *d.* Dec. 13, 1903, Juzammi (rank), *m.* Oct. 22, 1877, **SENKO**, *b.* Oct. 7, 1840, daughter of the predecessor, and had issue,

SONS.

NAKANOBU (Present Head).

MASUO, *b.* Dec. 1, 1896 (see Viscount Masuo Tsugaru).

DAUGHTERS.

KANEKO, *b.* July 18, 1884, *m.* Oct. 18, 1906, the Hon. Tadatsune Toda (see Viscount Tadatomo Toda).

TAMIKO, *b.* July 3, 1887, *m.* Oct. 31, 1908, the Hon. Naohisa Matsudaira (see Count Naoyuki Matsudaira).

TOKIKO, *b.* Jan. 14, 1892, *m.* March 23, 1909, Baron Kennosuke Shimatsu.

Creation.—July 8, 1884.

Residence.—196, Nishiōkubo, Ōkubo-mura, Toyotama-gōri, Tokyo Prefecture.

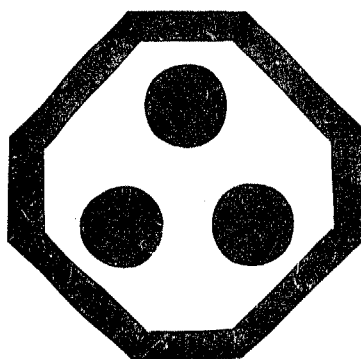

OKAZAWA, Viscount.



Okazawa, Seiichi; Second Viscount, *b.* Aug. 27, 1874, Director of the Japan Transporting Co., Jōgoi (rank), succeeded Dec. 25, 1908, *m.* Nov. 1, 1897, YAMA, *b.* Oct. 1, 1878, daughter of the late Ippei Yonekura, Esq., and has issue,

SONS.

YOSHITAKE, heir, *b.* Aug. 28, 1900.
YOSHITORA, *b.* Sept. 30, 1902.
YOSHIKATSU, *b.* Jan. 15, 1905.

DAUGHTER.

KIKUKO, *b.* August, 1907.

His Lordship's father, Viscount Sei Okazawa, *b.* July 5, 1844, *d.* Dec. 12, 1908, General I.J.A., Aide-de-Camp General to H.M. the Emperor; Councillor of the Bureau of Imperial Decorations; Imperial Order of the Rising Sun with Paulownia; Second Class Military Order of the Golden Kite; Grand Cross of the Royal Order of Victoria, Great Britain; 1^{re} Classe de l'Ordre de l'Aigle Rouge, Prusse; 1^{re} Classe du 2^e Grade de l'Ordre du Double Dragon, Chine; Grand-Croix de l'Ordre de Yiwha, Corée; and Jōnii (rank), *m.* the late SHIMAKO, and had issue,

SONS.

SEIICHI (Present Head).
SEIJI, *b.* Feb. 18, 1877, *d.* in the Russo-Japanese War, Apr. 28, 1905, Captain I.J.A., Fifth Class Imperial Order of the Rising Sun.
SEIZŌ, *b.* August, 1888, 2nd Lieutenant Inf. I.J.A.
YAJIRŌ, *b.* December, 1904.

DAUGHTERS.

SUYEKO, *b.* March 26, 1885, *d.* 1909, *m.* Akira Ariyoshi, Esq., Consul-General.
YUKI, *b.* January, 1893.

Creation.—Baron August, 1895; Viscount Sept. 21, 1907.

Residence.—33, Shinsaka-machi, Akasaka-ku, Tokyo.

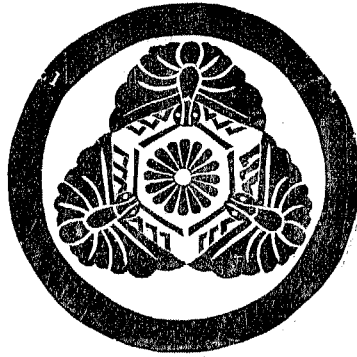

ŌKŌCHI, Viscount.

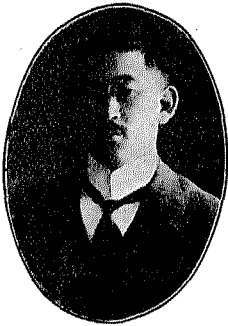

Ōkōchi, Masatoshi; Third Viscount, son by adoption, elder brother of Viscount Masatomo Ōkōchi, *b.* Dec. 6, 1878, Professor of the Tokyo Imperial University, *Jōgoi* (rank), succeeded July 5, 1907, *m.* Oct. 16, 1900, **KAZUKO**, *b.* Nov. 30, 1876, daughter of the First Viscount, and has issue,

SONS.

NOBUTAKE, heir, *b.* July 24, 1902.
NOBUHIRO, *b.* Aug. 21, 1903.
NOBUTOSHI, *b.* May 3, 1905.
NOBUSADA, *b.* Apr. 12, 1912.

His Lordship's father, Nobuyoshi Ōkōchi, Second Viscount, *b.* Nov. 23, 1864, *d.* June 16, 1907, *Juzammi* (rank), succeeded Jan. 17, 1889, *m.* Apr. 18, 1892, **MINOKŌ**, *b.* Dec. 18, 1867, younger sister of Viscount Sukeshide Makino.

His Lordship's grandfather, Viscount Nobuhisa Ōkōchi, last Feudal Lord of the Toyohashi Clan, Mikawa Province, Eleventh *Daimyo* of the line, *b.* Apr. 23, 1829, *d.* Nov. 27, 1888, *Jōshii* (rank), *m.* Nov., 1861, **TOSHIKO**, *b.* May 26, 1841, elder sister of Count Naomasa Mizoguchi, and had issue,

SON.

NOBUYOSHI (Second Viscount).

DAUGHTER.

KAZUKO (Present Viscountess).

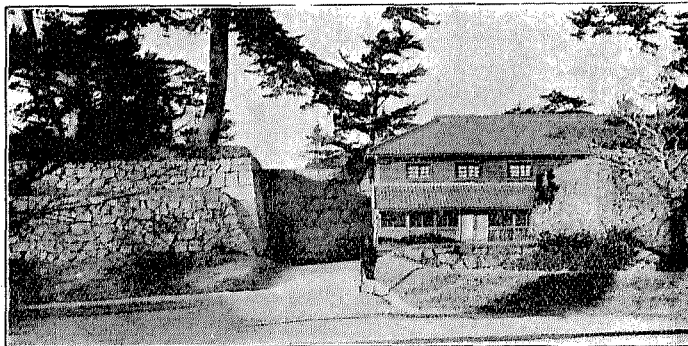

RUINS OF THE CASTLE AT TOYOHASHI.

Creation.—July 8, 1884.

Residence.—1, Shimidzu-chō, Yanaka, Shitaya-ku, Tokyo.



NAITŌ, Viscount.



Naitō, Raisuke ; Second Viscount, *b.* Nov. 6, 1877, Jōgoi (rank), succeeded Dec. 9, 1907, *m.* Nov. 20, 1905, KEIKO, *b.* Apr. 5, 1883, younger sister of Viscount Kikō Ōkōchi, and has issue,

SONS.

YORIIHIRO, heir, *b.* March 12, 1908.

YORITAKE, *b.* June 29, 1909.

DAUGHTERS.

YŌKO, *b.* Oct. 13, 1906.

KAZUKO, *b.* July 24, 1911:

His Lordship's brother and predecessor, Viscount (now retired) Yasaburō Naitō, son of the late Lord Yorinao Naitō (last Feudal Lord of the Takatō Clan, Shinano Province, Thirteenth *Daimyo* of the line, Jūgoi (rank)), *b.* Aug. 7, 1872, Jushii (rank).



SITE OF THE CASTLE AT TAKATŌ.

Creation.—July 8, 1884.

Residence.—1, Naitō-machi, Yotsuya-ku, Tokyo.

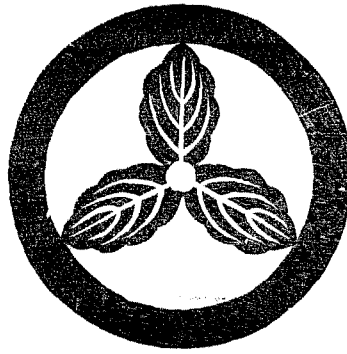

NISHIGORI, Viscount.

Nishigori, Shigehisa; Second Viscount, *b.* Nov. 23, 1879, 2nd Lieutenant Cav. I.J.A., Official of the Miyagi Prefectural Government, Sixth Class Imperial Order of the Rising Sun, and Jōgoi (rank), succeeded December, 1907.

His Lordship's father, the late Viscount Norihisa Nishigori, son of the late Lord Hisataka Nishigori, last *Kuge* of the line, Jozammi (rank), ex-Member of the House of Peers, Fourth Class Imperial Order of the Rising Sun, and Jōzammi (rank), *m.* FUMIKO, *b.* March, 1860, aunt of Viscount Atsumaro Yabu, and had issue,

SON.

SHIGEHISA (Present Head).

Creation.—July 8, 1884.

Residence.—112, Higashiniban-chō, Sendai City, Miyagi Prefecture.



YONETSU, Viscount.



Yonetsu, Masatada ; Second Viscount, *b.* March 8, 1883, Jōgoi (rank), succeeded Nov. 16, 1895, *m.* May 19, 1911, MASUKO, *b.* May 13, 1885, daughter of the late Viscount Masazane Tozawa (see Viscount Masaoto Tozawa).

His Lordship's father, Viscount Masatoshi Yonetsu, last Feudal Lord of the Ōami Clan, Kadzusa Province, Tenth *Daimyo* of the line, *b.* March 29, 1851, *d.* Oct. 30, 1895, Member of the House of Peers, Fifth Class Imperial Order of the Rising Sun, and Jōshii (rank), *m.* the late CHISE, and had issue,

SON.

MASATADA (Present Head).

DAUGHTERS.

TETSUKO, *b.* June 16, 1881, *m.* Dec. 23, 1896, Viscount Naoyoshi Matsudaira.

KATAKO, *b.* Feb. 21, 1887.

Creation July 8, 1884.

Residence.—Tsukisamushichikubokujiō, Sapporo-gōri, Hokkaido.

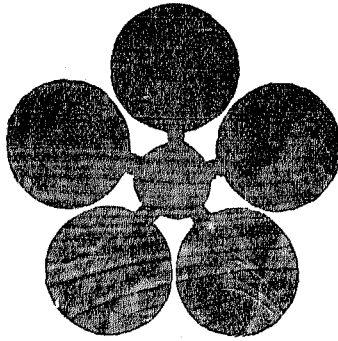

KIYO-OKA, Viscount.

Kiyo-oka, Nagakoto ; Third Viscount, *b.* Feb. 3, 1875, in the service of the Imperial Household Department, *Jōgoi* (rank), succeeded Feb. 21, 1905, *m.* **MINÉKO**, *b.* Dec. 13, 1883, daughter of Viscount Arisada Karahashi, and has issue,

SON.

NAGAYORI, heir, *b.* April, 1910.

DAUGHTER.

SHIGEKO, *b.* February, 1906.

His Lordship's father, the late Naganobu Kiyo-oka, Second Viscount (son of the late Viscount Nagatoki Kiyo-oka, last *Kuge* of the line, *Jōnii* (rank)), *Juzammi* (rank), succeeded May 12, 1903.

Creation.—July 8, 1884.

Residence.—14, Gemmu-machi, Imadegawa, Karasumaruhigashiiri, Kami-kyo-ku, Kyoto.

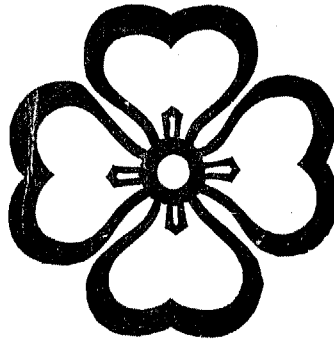

HACHIJŌ, Viscount.



Hachijō, Takamasa; Fourth Viscount, son by adoption, son of the late Count Takatada Aburanokōji (see Count Takashige Aburanokōji), *b.* June 27, 1883, Official of the Department of Finance, Jōgoi (rank), succeeded Sept. 8, 1896, *m.* May 1, 1898, YUIKO, *b.* Dec. 5, 1884, daughter of the First Viscount, and has issue,

SONS.

TAKAATSU, heir, *b.* Oct. 20, 1899.
TAKANAGA, *b.* Oct. 19, 1905.
TAKAYUKI, *b.* Jan. 30, 1912.

DAUGHTERS.

TAKAKO, *b.* Aug. 30, 1902.
HAYAKO, *b.* March 5, 1907.

His Lordship's father, Takakuni Hachijō, Third Viscount, son by adoption, uncle of Viscount Hidesuye Ogura, *b.* Sept. 19, 1865, *d.* July 3, 1896, Lieutenant Inf. I.J.A., Sixth Class Imperial Order of the Sacred Treasure, and Jushii (rank), succeeded Oct. 22, 1888.

His Lordship's grandfather, Takatsugu Hachijō, Second Viscount, son by adoption, son of the late Count Takaatsu Washinō-o, *b.* May 25, 1870, *d.* Jan. 7, 1912, Jushii (rank), succeeded Sept. 11, 1884.

His Lordship's great-grandfather, Viscount Takatomi Hachijō (son of the late Lord Takakata Hachijō (Eighth and last *Kuge* of the line), *b.* Jan. 4, 1850, *d.* July 28, 1884, Jūgoi (rank), *m.* May, 1873, TADZUKO, *b.* March 3, 1859, younger sister of the late Count Toshiaya Bōjō (see Count Toshinaga Bōjō), and had issue,

DAUGHTERS.

FUMIKO, *b.* Nov. 5, 1876, *m.* Feb. 13, 1904, Chōnosuke Inouye, Esq.
KOMAKO, *b.* Nov. 5, 1879, *m.* Oct. 23, 1911, Yasukazu Tanaka, Esq.
YUIKO (Present Viscountess).

Creation.—July 8, 1884.

Residence.—27, Nando-machi, Ushigome-ku, Tokyo.



TACHIBANA, Viscount.



Tachibana, Tanetada ; Second Viscount, *b.* Jan. 30, 1880, Jōgoi (rank), succeeded Feb. 13, 1905, *m.* Sept. 26, 1904, MICHIKO, *b.* July 22, 1880, daughter of Count Tomoharu Tachibana, and has issue,

SONS.

TANEKATSU, heir, *b.* Sept. 12, 1905.

TADATSUNE, *b.* Jan. 3, 1908.

DAUGHTER.

HIROKO, daughter by adoption, niece of the Present Viscount, *b.* Oct. 19, 1901.

KIMIKO, *b.* Sept. 29, 1910.

His Lordship's father, Viscount Taneyuki Tachibana, last Feudal Lord of the Miike Clan, Chikugo Province, Eleventh *Daimyo* of the line, *b.* Feb. 28, 1836, *d.* Jan. 30, 1905, ex-Secretary of the Bureau of the Imperial Family and Nobles, Junii (rank), *m.* June 18, 1861, TOKIKO, *b.* March 10, 1847, aunt of Viscount Sakeshige Makino, and had issue,

SONS.

TAMEMASA, *b.* Jan. 23, 1876, *d.* June 19, 1903.

TANETADA (Present Head).

DAUGHTER.

KEIKO, *b.* Sept. 25, 1892, *m.* May 27, 1891, Viscount Hirotsuna Watanabe.

Creation.—July 8, 1884.

Residence.—319, Tokiwamatsu, Shimoshibuya, Shibuya-machi, Toyotamo-gōri, Tokyo Prefecture.

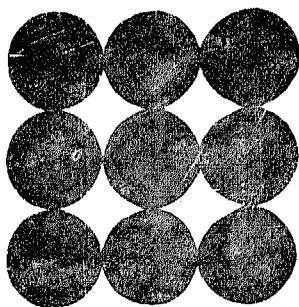

HOSHINA, Viscount.



Hoshina, Masaaki ; Second Viscount, *b.* Oct. 1, 1883, Master of the Hunt, Jōgoi (rank), succeeded March 14, 1888, *m.* Apr. 17, 1911, TAKEKO, *b.* March 28, 1890, Second Class Imperial Order of the Crown, younger sister of H.I.H. Prince Naruhisa Wō Kitashirakawa-no-Miya.

His Lordship's father, Viscount Masaari Hoshina, last Feudal Lord of the Iino Clan, Kadzusa Province, Tenth *Daimyo* of the line, *b.* Feb. 2, 1833, *d.* Jan. 22, 1888, Jōgoi (rank), *m.* SETSUKO, *b.* June 24, 1840, *d.* Dec. 7, 1905, and had issue,

SONS.

KANJIRŌ, *b.* Oct. 6, 1873 (see Baron Shimpachirō Kusuda).
MASAAKI (Present Head).

DAUGHTERS.

SHIDZUKO, *b.* May 9, 1874, *m.* Dec. 24, 1894, Baron Hisaya Iwazaki.
HISAKO, *b.* Sept. 26, 1876, *m.* March 2, 1900, Count Tsuneha Sano.

Creation.—July 8, 1884.

Residence.—2, Akashigashi, Tsukiji, Kyōbashi-ku, Tokyo.

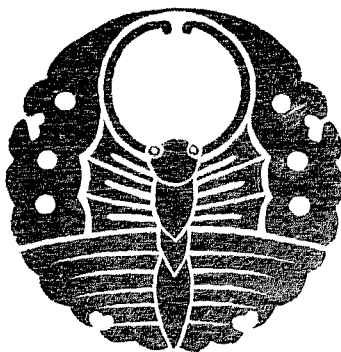

KURAHASHI, Viscount.

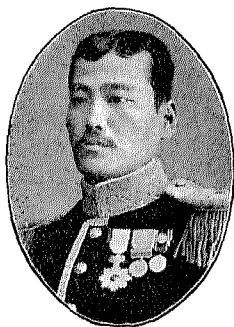

Kurahashi, Yasumasa; Second Viscount, *b.* Sept. 26, 1876, Lieutenant Inf. I.J.A., Sixth Class Imperial Order of the Rising Sun, and Jōgoi (rank), succeeded his grandfather, Sept. 13, 1910, *m.* May 27, 1902, YOSHIKO, *b.* June 12, 1886, daughter of Baron Saburō Ozaki, and has issue,

DAUGHTER.

MISAKO, *b.* Nov. 5, 1903.

His Lordship's grandfather, Viscount Yasuteru Kurahashi, Forty-first and last *Kuge* of the line, *b.* July 29, 1835, *d.* Aug. 19, 1910, Jōnii (rank), had issue,

SON.

YASUKIYO, *b.* Dec. 2, 1853, *d.* Apr. 19, 1898, Jushii (rank), had issue,

SON—

Yasumasa (Present Head).

Creation.—July 8, 1884.

Residence.—13, Mikawadai-machi, Azabu-ku, Tokyo.

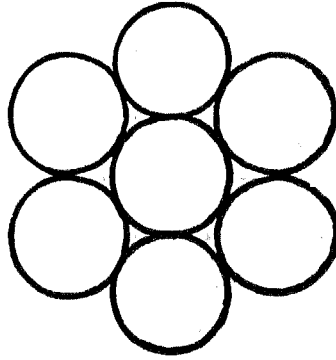

TANUMA, Viscount.

Tanuma, Tadasu; Second Viscount, *b.* May 25, 1882, Jōgoi (rank), succeeded September, 1900.

His Lordship's father, the late Viscount Nozomu Tanuma, adopted grandson of the late Okitaka Tanuma, last Feudal Lord of the Sagara Clan, Tōtōmi Province, son of Viscount Nobutaru Fushihara, had issue,

SON.

TADASU (Present Head).

Creation.—July 8, 1884.

Residence.—Shiken-chō, Nikko-machi, Tochigi Prefecture.

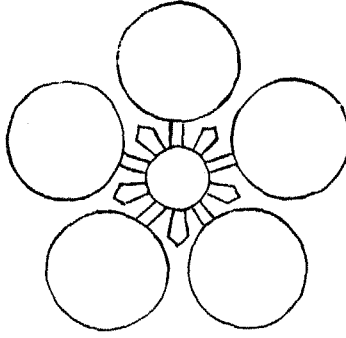

KUWAHARA, Viscount.

Kuwahara, Takanaga; Third Viscount, *b.* May 4, 1884, Jōgoi (rank), succeeded Feb. 28, 1899, *m.* Suwa, *b.* May 12, 1888.

His Lordship's brother and predecessor, the late Tameaki Kuwahara, Second Viscount, son of the late Viscount Sukenaga Kuwahara, last *Kuge* of the line, Jōshii (rank), succeeded July 8, 1896.

Creation.—July 8, 1884.

Residence.—6, Kikuya-machi, Nakatachiurisararu, Nishinodōin, Kamikyō-ku, Kyoto.



NIRE, Viscount.



Nire, Keisuke; Third Viscount, *b.* July 8, 1875, Jōgoi (rank), succeeded May 26, 1904, *m.* Oct. 5, 1908, YOSHIYE, *b.* July 27, 1889, eldest daughter of Yohei Hashimoto, Esq., and has issue,

SON.

KAGEYOSHI, heir, *b.* Sept. 16, 1911.

His Lordship's brother and predecessor, Kagekazu Nire, Second Viscount, *b.* Sept. 20, 1869, *d.* May 15, 1905, in the Russo-Japanese War, Lieut.-Commander I.J.N., Fourth Class Imperial Order of the Rising Sun, Fourth Class Military Order of the Golden Kite, and Jōshii (rank), succeeded Dec. 12, 1900.

His Lordship's father, Viscount Kagenori Nire, *b.* Feb. 24, 1831, *d.* Nov. 22, 1900, Vice-Admiral I.J.N., ex-Minister of the Navy, First Class Imperial Order of the Rising Sun, and Jōnii (rank), *m.* Oct. 10, 1868, SUGAKO, *b.* Jan. 19, 1840, Fourth Class Imperial Order of the Crown, aunt of Baron Kahei Senda, and had issue,

SONS.

KAGEKAZU (Second Viscount).

KEISUKE (Present Head).

KAGEO, *b.* Oct. 10, 1885.

DAUGHTER.

HARUKO, *b.* March 30, 1873, *m.* Feb. 5, 1892, Baron Makoto Saitō.

Creation.—July 8, 1884,

Residence.—59, Minami-chō, Takanawa, Shiba-ku, Tokyo.

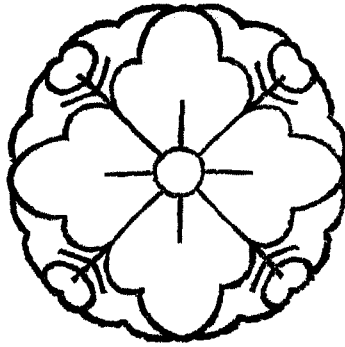

TAKAMATSU, Viscount.



Takamatsu, Kinaki; Second Viscount, *b.* Sept. 29, 1878, Lieut.-Commander I.J.N., Fifth Class Imperial Order of the Rising Sun, Fifth Class Military Order of the Golden Kite, and Jōgoi (rank), succeeded Oct. 18, 1907, *m.* June 29, 1911, **NOBUKO**, *b.* Aug. 25, 1890, elder sister of Viscount Masamoto Abe.

His Lordship's father, Viscount Sanemura Takamatsu, Thirteenth and last *Kuge* of the line, *b.* May 27, 1842, *d.* Oct. 12, 1907, Jōzammi (rank), *m.* **キミコ**, *b.* June 22, 1844, eldest daughter of Ryōdō Yamamoto, Esq., and had issue,

SONS.

KINFUYU, *b.* Nov. 4, 1866, *d.* Sept. 30, 1902, Lieut.-Commander I.J.N., Fifth Class Imperial Order of the Rising Sun, Fifth Class Military Order of the Golden Kite, and Jōgoi (rank).

KINSHIGE, *b.* Dec. 23, 1869, Major I.J.A., *d.* July 26, 1904, in the Russo-Japanese War, Fourth Class Imperial Order of the Rising Sun, Fourth Class Military Order of the Golden Kite, and Jushii (rank).

KINHARU, *b.* Jan. 7, 1877, Lieutenant I.J.N., Fifth Class Imperial Order of the Sacred Treasure, and Jōshichii (rank).

KINAKI (Present Head).

Creation.—July 8, 1884.

Residence.—38, Fujimi-chō Itchōme, Kōjimachi-ku, Tokyo.

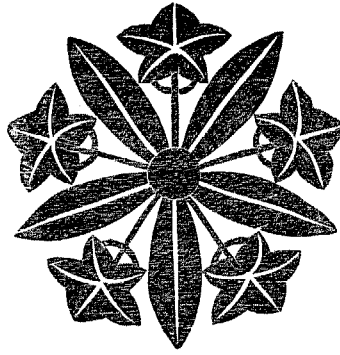

UMEDANI, Viscount.

Umedani, Michisato; Third Viscount, *b.* Oct. 4, 1864, Jōgoi (rank), succeeded Nov. 25, 1910, has issue,

SON.

MICHITORA, heir, son by adoption, son of Iyeteru Matsudaira, Esq., *b.* March, 1902.

His Lordship's brother and predecessor, Michitō Umedani, Second Viscount, *b.* May 4, 1831, Chief Ritualist of the Otokoyama Hachiman Imperial Shrine, Junii (rank), succeeded November, 1899.

His Lordship's father, Viscount Michiyoshi Umedani, last *Kuge* of the line, ex-Master of Ceremonies, Junii (rank), had issue,

SONS.

MICHTŌ (Second Viscount).
MICHISATO (Present Head).
MICHIAYA, *b.* August, 1885.
MICHIIRO, *b.* November, 1893.

DAUGHTERS.

NAO, *b.* October, 1871.
SATO KO, *b.* April 1884, *m.* Nariyuki Azabu, Esq.
SADA KO, *b.* December, 1887.

Creation.—July 8, 1884.

Residence.—116, Unrin-in, Ōmiya-mura, Otagi-gōri, Kyoto Prefecture.



KAWADA, Viscount.

Kawada, Haruo; Third Viscount, son by adoption, son of Senshi Kawada, Esq., *b.* Apr. 4, 1880, Jōgoi (rank), succeeded Dec. 24, 1904.

His Lordship's father, Kagenobu Kawada, Second Viscount, son by adoption, *b.* Jan. 1, 1873, *d.* Aug. 30, 1904, 2nd Captain Inf. I.J.A., Fifth Class Imperial Order of the Rising Sun, Fifth Class Military Order of the Golden Kite, and Jushii (rank), succeeded October, 1897, *m.* SUGAI, *b.* March, 1888.

His Lordship's grandfather, Viscount Kageoki Kawada, *b.* Oct. 18, 1828, *d.* Oct. 12, 1897, Gentleman-in-Waiting in the "Kinkei Hall," ex-Genroin Gikwan (Senator), First Class Imperial Order of the Sacred Treasure, and Junii (rank).

Creation.—May 24, 1887.

Residence.—Ōgigaya, Kamakura-machi, Kamakura-gōri, Kanagawa Prefecture.

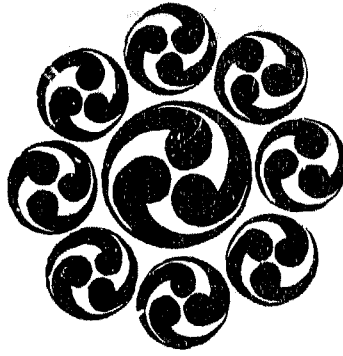

ITAKURA, Viscount.

Itakura, Katsusada; Second Viscount, *b.* Jan. 2, 1885, Lieutenant Cav. I.J.A., Sixth Class Imperial Order of the Rising Sun, and Jōgoi (rank), *m.* ERKO, *b.* March 10, 1891.

His Lordship's father, the late Viscount Katsusuke Itakura, last Feudal Lord of the Matsuyama Clan, Bitchū Province, Jōshii (rank), *m.* KRYOKO, *b.* Oct. 27, 1849, sister of Viscount Sukeyoshi Ōta, and had issue,

SONS.

KATSUISA, *b.* June, 1873.

KATSUSADA (Present Head).

KATSUTADA, *b.* April, 1887.

KATSUNORI, *b.* July, 1888.

KATSUJOSHI, *b.* July, 1890.

KATSUTOMI, *b.* February, 1892.

KATSUNOBU, *b.* February, 1897.

DAUGHTERS.

KANKO, *b.* April, 1875, *m.* Sengaku Narikawa, Esq.

MASUKO, *b.* October, 1878.

TOMOKO, *b.* Sept. 21, 1887, *m.* Feb. 10, 1904, Viscount Katsurō Itakura.

Creation.—July 8, 1884.

Residence.—958, Ōi-machi, Ebara-gōri, Tokyo Prefecture.



KATŌ, Viscount.

Katō, Katsuaki; Second Viscount, *b.* July 20, 1878, Jōgoi (rank), succeeded Dec. 13, 1906, *m.* АYA, *b.* March 14, 1886.

His Lordship's father, the late Viscount Akizane Katō, last Feudal Lord of the Midzuguchi Clan, Ōmi Province, *m.* the late TADAKO, aunt of Viscount Toshinari Nambu, and had issue,

SON.

KATSUAKI (Present Head).

Creation.—July 8, 1884.

Residence.—4266, Midzuguchi-machi, Kōga-gōri, Shiga Prefecture.

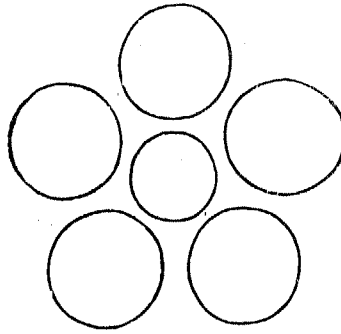

MATSUDAIRA, Viscount.



Matsudaira, Sadaharu; Second Viscount, son by adoption, son of the late Lord Sadaaki Matsudaira, Thirteenth *Daimyo* of the line, *b.* Jan. 11, 1885, *Jōgoi* (rank), succeeded June 7, 1899, *m.* Sept. 14, 1909, **EIKO**, *b.* June 21, 1884, daughter of the First Viscount, and has issue,

SON.

SADAMITSU, heir, *b.* July 15, 1910.

His Lordship's father, the late Viscount Sadanori Matsudaira, last Feudal Lord of the Kuwana Clan, Ise Province, Fourteenth *Daimyo* of the line, *b.* Apr. 23, 1857, *d.* May 21, 1899, Master of Ceremonies; Knight Commander of the Crown, Hawai; Commandeur de l'Ordre de la Couronne de Fer, Autriche; Chevalier de l'Ordre de la Couronne, Italie; and *Jōshii* (rank), *m.* May 19, 1883, **SUZUKO**, *b.* Aug. 5, 1868, *d.* July 11, 1902, elder sister of Viscount Naoki Yamaoka, and had issue,

DAUGHTER.

EIKO (Present Viscountess).

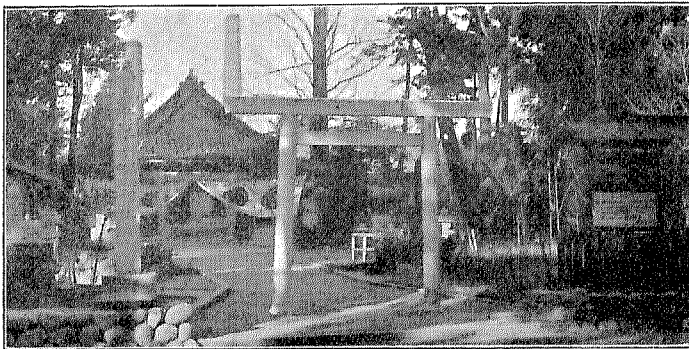

SITE OF THE CASTLE AT KUWANA.

Creation.—July 8, 1884.

Residence.—3, Umezono-chō, Yushima, Hongō-ku, Tokyo.

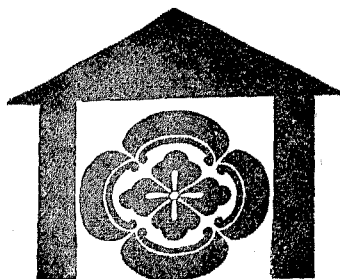

ITŪ, Viscount.

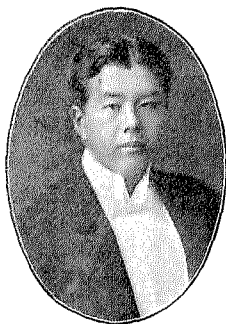

Ito, **Jiromaru**; Second Viscount, *b.* Aug. 29, 1883, Jōgoi (rank), succeeded March 14, 1906.

His Lordship's father, Viscount Sukemaro Itō, *b.* Aug. 25, 1832, *d.* Feb. 26, 1906, Vice-Admiral I.J.N., Member of the House of Peers; Gentleman-in-Waiting in the "Kinkei Hall"; First Class Imperial Order of the Rising Sun; Grand Officier de l'Ordre de la Couronne, Italie; and Junii (rank),
m. CHISEKO, *b.* May 29, 1858, elder sister of Viscount Michihiro Kurushima, and had issue,

SON.

JIROMARU (Present Head).

DAUGHTERS.

MIYOKO, *b.* May, 1882, *m.* the late Shuichi Hagiwara, Esq.

CHIYOKO, *b.* Oct. 11, 1884, *m.* Apr. 16, 1904, Viscount Soichi Kawakami.

SUYEKO, *b.* Oct. 7, 1888.

Creation.—July 8, 1884.

Residence.—38, Kuruma-chō, Shiba-ku, Tokyo.



KUZE, Viscount.

Kuze, Hirohide; Second Viscount, *b.* March 25, 1880, Jōgoi (rank), *m.* Oct. 17, 1910, TAKEKO, *b.* Feb. 10, 1894, eldest daughter of Baron Katsuyoshi Ikeda, and has issue,

SON.

HIROTAKE, heir, *b.* Nov. 22, 1911.

His Lordship's father, Viscount Hironari Kuze, last Feudal Lord of the Sekiyado Clan, Shimōsa Province, Fourth *Daimyo* of the line, *b.* March 24, 1858, *d.* Nov. 7, 1911, Jōzammī (rank), *m.* NAOKO, *b.* June 17, 1869, younger sister of Viscount Sumiaki Arima, and had issue,

SONS.

HIROHIDE (Present Head)
EIKICHI, *b.* Nov. 14, 1882.
JUNKICHI, *b.* Sept. 25, 1891.
KATSUNOSUKE, *b.* Aug. 18, 1893.
YŪKICHI, *b.* Sept. 7, 1895.

DAUGHTERS.

TOKIKO, *b.* March 29, 1898.
YAYEKO, *b.* Apr. 29, 1900.

Creation.—July 8, 1884.

Residence.—21, Omote-machi, Honjō-ku, Tokyo.

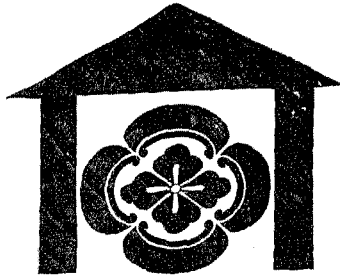

ITŌ, Viscount.

Itō, Hisazane ; Second Viscount, *b.* May 10, 1885, *Jōgoi* (rank), succeeded February, 1901.

His Lordship's father, the late Viscount Nogatoshi Itō, last Feudal Lord of the Okada Clan, Bitchū Province, *Jōshii* (rank), *m.* CHIYUKO, *b.* Sept., 1849, daughter of Shigesuke Ōhashi, Esq., and had issue,

SONS.

HISAZANE (Present Head).

HAREMURA, *b.* October, 1892.

DAUGHTER.

AYAKO, *b.* May, 1890.

Creation.—July 8, 1884.

Residence.—3131, Kashimadani, Ōi-machi, Ebara-gōri, Tokyo Prefecture.

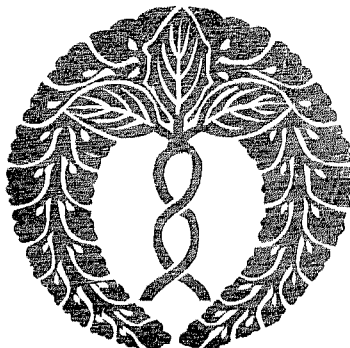

TOMINOKŌJI, Viscount.

Tominokōji, Takanao; Second Viscount, *b.* June 13, 1885, Jōgoi (rank), succeeded Nov. 17, 1892.

His Lordship's grandfather, Viscount Ycshinao Tominokōji, last *Kuge* of the line, *b.* May 12, 1842, *d.* Oct. 28, 1892, Chamberlain to H.M. the Emperor, Fourth Class Imperial Order of the Sacred Treasure, and Jōzammī (rank), had issue,

SON.

NAOHARU, *b.* July 21, 1859, has issue.

SON—

Takanao (Present Head).

Creation.—July 8, 1884.

Residence.—160, Shinkarasumarū-kashira-machi, Kōjinguchisagaru Nishiiri, Kawarā-machi-dōri, Kamikyo-ku, Kyoto.

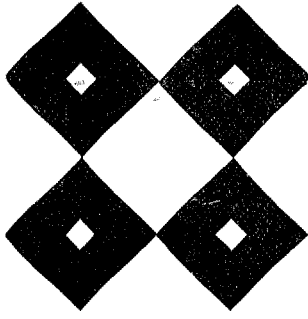

KYŌGOKU, Viscount.

Kyōgoku Takayori ; Second Viscount, adopted son of the late Viscount Takamune Kyōgoku, last Feudal Lord of the Mineyama Clan, Tango Province, Jōgoi (rank), younger brother of Viscount Takayoshi Kyōgoku, *b.* June 16, 1885, Jōgoi (rank), succeeded October, 1893, *m.* NUI, *b.* Jan. 10, 1896.

Creation.—July 8, 1884.

Residence.—1500, Tamagawa-mura, Ebara-gōri, Tokyo Prefecture.



KURODA, Viscount.



Kuroda, Nagaatsu ; Second Viscount, son by adoption, younger brother of Marquis Nagashige Kuroda, *b.* July 21, 1885, *Jōgoi* (rank), succeeded July 20, 1892.

His Lordship's father, Viscount Naganori Kuroda, last Feudal Lord of the Akidzuki Clan, Chikuzen Province, Twelfth *Daimyo* of the line, *b.* Feb. 29, 1847, *d.* June 15, 1892, *Jushii* (rank), *m.* 1st, Aug. 24, 1868, *KEIKO*, *b.* Feb. 17, 1845, *d.* Nov. 29, 1877, aunt of Viscount Tanehide Akidzuki, 2ndly, Apr. 15, 1882, *SUZUKO*, *b.* May 26, 1857, daughter of the late Masanobu Nii, Esq.

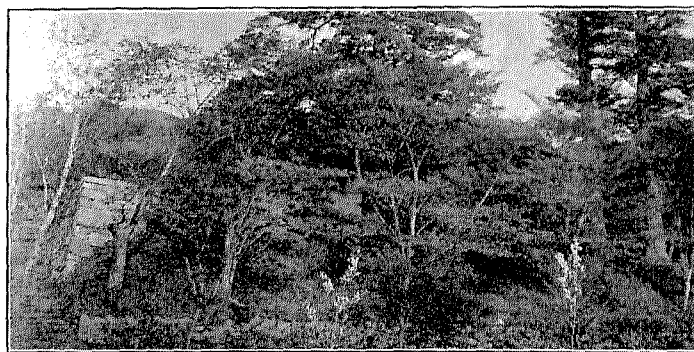

RUINS OF THE CASTLE AT AKIDZUKI.

Creation.—July 8, 1894.

Residence.—1, Fukuyoshi-chō, Akasaka-ku, Tokyo.

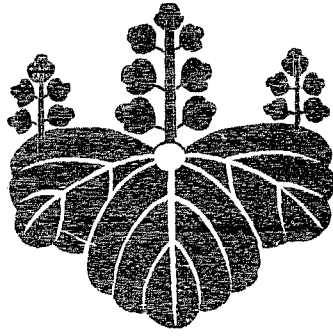

KINOSHITA, Viscount.



Kinoshita, Toshiharu; Second Viscount, son by adoption, nephew of the First Viscount, *b.* Jan. 1, 1886, *Jōgoi* (rank), succeeded May 10, 1890, *m.* May 15, 1911, TERUKO, *b.* Aug. 4, 1889, daughter of Katsuyemon Yoko-o, Esq., President of the Awano Bank.

His Lordship's father, Viscount Toshimoto Kinoshita, last Feudal Lord of the Ashimori Clan, Bitchū Province, Twelfth *Daimyo* of the line, *b.* July 24, 1832, *d.* March 29, 1890, *Jōgoi* (rank), *m.* May 27, 1845, the late KORO.

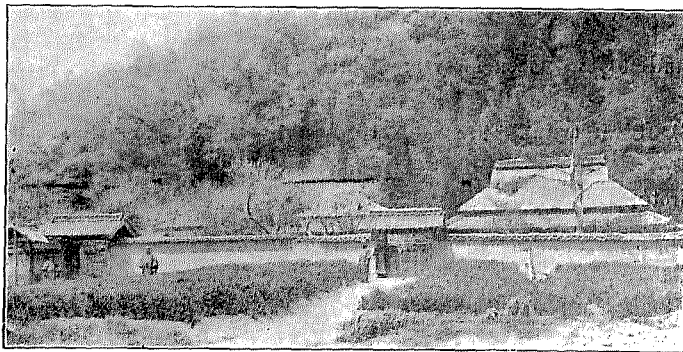

CASTLE HILL AT ASHIMORI.

Creation.—July 8, 1884.

Residence.—404, Kashiwagi, Yodobashi-machi, Toyotama-gōri, Tokyo Prefecture.

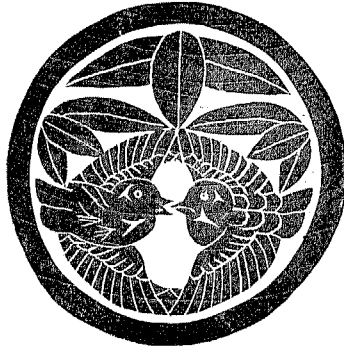

UYESUGI, Viscount.

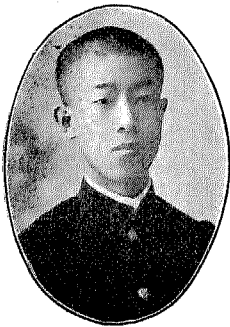

Uyēsugi, Katsunori ; Second Viscount, son by adoption, son of Count Mochinori Uyesugi, *b.* May 6, 1886, Jōgoi (rank), succeeded Oct. 29, 1893.

His Lordship's father, Viscount Katsukata Uyesugi, last Feudal Lord of the Yonezawa Shinden Clan, Uzen Province, Fifth *Daimyo* of the line, *b.* March 3, 1850, *d.* Oct. 4, 1898, Jōshii (rank), *m.* June 10, 1889, Kix, *b.* Feb. 6, 1860, daughter of Takahiro Shiroto, Esq.

Creation.—July 8, 1884.

Residence.—54, Temma-chō Itchome, Yotsuya-ku, Tokyo.

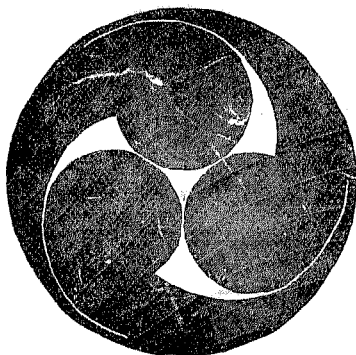

KUKI, Viscount.

Kuki, Takaharu; Second Viscount, *b.* June 21, 1886, Jōgoi (rank), succeeded Aug. 2, 1897.

His Lordship's father, Viscount Takatomo Kuki, last Feudal Lord of the Ayabe Clan, Tamba Province, Eleventh *Daimyo* of the line, *b.* May 11, 1834, *d.* June 13, 1897, Jōshii (rank), *m.* 2ndly, May 27, 1880, ITOKO, *b.* July 13, 1844, daughter of the late Shōhachirō Nakanishi, Esq., and had issue by his first marriage.

DAUGHTERS.

FUMIKO, *b.* May 11, 1873, *m.* Viscount Narukata Funabashi.

SADAKO, *b.* Dec. 19, 1879, *m.* Baron Kimihiro Itōtsu.

By his second marriage,

SON.

TAKAHARU (Present Head).

DAUGHTER.

NAOKO, *b.* August, 1883, *m.* Hikozayemon Nozaki, Esq., President of the Shidzuoka Bank.

Creation.—July 8, 1884.

Residence.—4, Samon-chō, Yotsuya-ku, Tokyo.



TANI, Viscount.

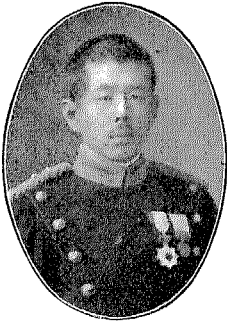

Tani, Giichi; Second Viscount, *b.* Aug. 1, 1881, Lieutenant Inf. I.J.A., Sixth Class Imperial Order of the Rising Sun, and Jōgoi (rank), succeeded his grandfather May 30, 1911, *m.* Nov. 16, 1906, SAITO, *b.* Jan. 3, 1888, younger sister of Tadakazu Hara, Esq., and has issue,

SONS.

ATARU, heir, *b.* Aug. 29, 1908.
TAKEO, *b.* Dec. 2, 1911.

DAUGHTER.

TAIKO, *b.* May 6, 1910.

His Lordship's grandfather, Viscount Tateki Tani, *b.* Feb. 11, 1837, *d.* May 13, 1911, Lieut.-General I.J.A., Member of the House of Peers; ex-Minister of Agriculture and Commerce; Imperial Order of the Rising Sun with Paulownia; Grand-Croix de l'Ordre du Medjidie, Turquie; and Jōnii (rank), *m.* Feb. 29, 1862, KUMAKO, *b.* Dec. 25, 1844, *d.* Dec. 19, 1909, elder sister of the late Ryōkichi Kunisawa, Esq., and had issue,

SONS.

OTOYE, son by adoption, younger brother of Heiji Tani, Esq., *b.* Oct. 10, 1857, *d.* July 8, 1889, Jugoi (rank), *m.* Apr. 9, 1880, AIKO, *b.* Apr. 24, 1865, *d.* Sept. 26, 1895, eldest daughter of Baron Tsunefusa Murata, and had issue,

SONS—

Giichi (Present Head).
Morito, *b.* Nov. 10, 1883.

DAUGHTER—

Matsu, *b.* Aug. 8, 1886, *m.* July 26, 1906, Sakuzō Fukui, Lieut.-Colonel Eng. I.J.A.
TAKEKUMA, *b.* May 4, 1896.

DAUGHTER.

YOSHIIKO, *b.* Oct. 9, 1880, *m.* Dec. 6, 1909, Baron Tadazumi Asano.

Creation.—July 8, 1884.

Residence.—21, Tan-machi Sanchōme, Ichigaya, Ushigome-ku, Tokyo.

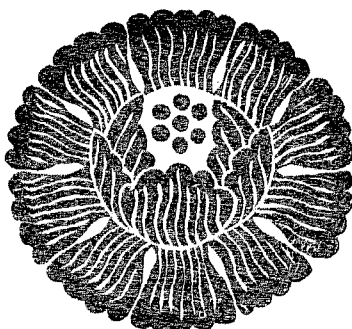

SONE, Viscount.



Sone, Yasusuke; Second Viscount, *b.* Feb. 17, 1880, Clerk of the Hokkaido Colonization Bank, Jōgoi (rank), succeeded Sept. 13, 1910, *m.* March 9, 1910. **MASU**, *b.* Apr. 3, 1892, eldest daughter of Tsunesaburō Kikuchi, Esq., Doctor of Medicine (Japan), Surgeon Lieut.-General, I.J.A.

His Lordship's father, Viscount Arasuke Sone, *b.* Jan. 28, 1849, *d.* Sept. 13, 1910, Second Governor-General of Korea, ex-Minister of Justice, ex-Minister of Agriculture and Commerce, ex-Minister of Finance, ex-Minister of Communications, ex-Minister for Foreign Affairs, Imperial Order of the Rising Sun with Paulownia, Grand Officier de l'Ordre National de la Légion d'Honneur, France; Grand-Croix de l'Ordre d'Isabelle la Catholique, Espagne; 3^{me} Class du 1^{er} Grade de l'Ordre du Double Dragon, Chine; Grand-Croix de l'Ordre de l'Étoile Sacrée, Corée; and Jōnii (rank), *m.* Oct. 2, 1877. **TERU**, *b.* June 7, 1858, eldest daughter of the late Shōzō Sone, Esq., and had issue,

SONS.

YASUSUKE (Present Head).

KWANJI, *b.* May 12, 1882 (see Count Akimasa Yoshikawa).

TOYOZO, *b.* July 31, 1883.

MATAO, *b.* Nov. 26, 1886.

KOMAO, *b.* Feb. 7, 1906.

FUYUKI, *b.* Dec. 22, 1908.

DAUGHTERS.

SEKIKO, *b.* Oct. 8, 1884, *m.* June 28, 1902, Yōzō Hayashi, Esq., Clerk of the Bank of Japan, and Jōshichii (rank).

TOSHIKO, *b.* Dec. 1, 1904.

Creation.—Baron Feb. 27, 1902; Viscount Sept. 21, 1907.

Residence.—49, Sakurada-chō, Azabu-ku, Tokyo.

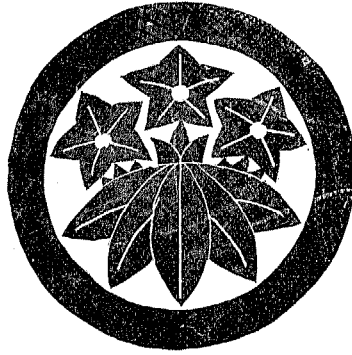

ISHIKAWA, Viscount.

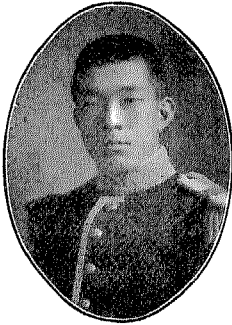

Ishikawa, Narihida; Second Viscount, *b.* July 16, 1886, Jōgoi (rank), succeeded May 17, 1898, *m.* May 11, 1909, NAOKO, *b.* Aug. 1, 1889, younger sister of Count Toshiatsu Mayeda, and has issue,

DAUGHTER.

TADAKO, *b.* Jan. 18, 1910.

His Lordship's father, Viscount Nariyoshi Ishikawa, son of the late Nariyuki Ishikawa (last Feudal Lord of the Kameyama Clan, Ise Province, Sixteenth *Daimyo* of the line), *b.* July 7, 1854, *d.* May 6, 1898, Jōshii (rank), *m.* Feb. 6, 1884, MASA, *b.* Sept. 27, 1867, aunt of Count Yukimasa Sanada, and had issue,

SONS.

NARIHIDE (Present Head).

NARIKIYO, *b.* Dec. 24, 1891.

NARIFUSA, *b.* Apr. 22, 1895.

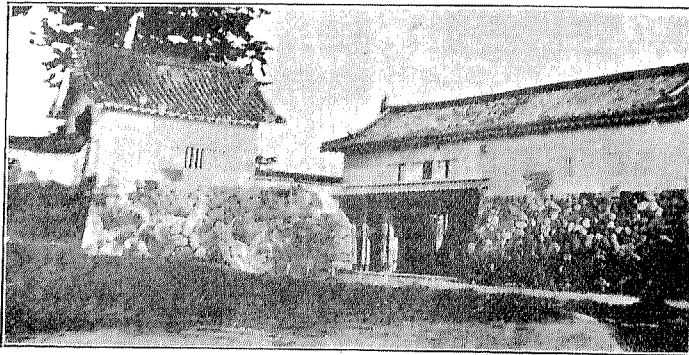

CASTLE AT KAMEYAMA.

Creation.—July 8, 1884.

Residence —24, Nakanegishi-machi, Shitaya-ku, Tokyo.

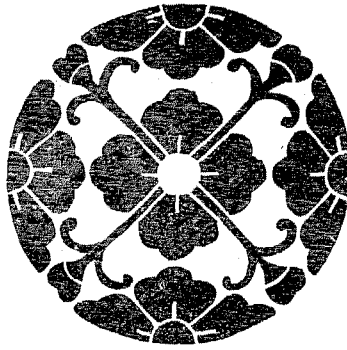

ANO, Viscount.

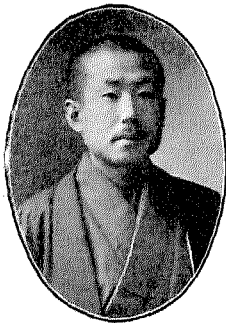

Ano, Suyetada; Second Viscount, *b.* Oct. 4, 1886, *Jōgoi* (rank), succeeded Dec. 20, 1889, *m.* Nov. 14, 1906, **KUNIKO**, *b.* March 20, 1890, daughter of Viscount Hisayoshi Kanō, and has issue,

SONS.

SUYEFUSA, heir, *b.* Jan. 24, 1908.

SUYEYOSHI, *b.* Aug. 2, 1910.

His Lordship's father, Viscount Sanemitsu Ano, Twenty-sixth and last *Kuge* of the line, *b.* Apr. 16, 1850, *d.* Aug. 30, 1889, *Jushii* (rank), *m.* **KIKUKO**, *b.* Apr. 29, 1856, and had issue,

SON.

SUYETADA (Present Head).

DAUGHTERS.

SADAKO, *b.* March 23, 1878, *d.* Aug. 31, 1908, *m.* Oct. 11, 1897, Viscount Hidesuye Ogura.

NARIKO, *b.* March 22, 1880, *d.* June 7, 1901, *m.* Apr. 4, 1896, Baron Suyetada Senshū.

Creation.—July 8, 1884.

Residence.—963, Uyenohara, Nakano-machi, Toyotama-gōri, Tokyo Prefecture.

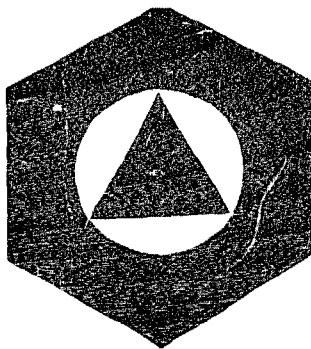

OGAWA, Viscount.

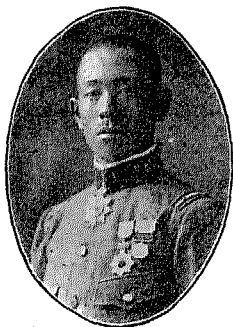

Ogawa, Takeji; Second Viscount, *b.* Jan. 26, 1884, Lieutenant Inf. I.J.A., Sixth Class Imperial Order of the Rising Sun; 3^{me} Classe du 3^{me} Grade de l'Ordre du Double Dragon, Chine; and Jōgoi (rank), succeeded Oct. 21, 1909, *m.* March 14, 1911, UMEKO, *b.* March 8, 1892, eldest daughter of Baron Kōsuke Ijichi.

His Lordship's father, Viscount Mataji Ogawa, *b.* July 24, 1848, *d.* Oct. 21, 1909, General I.J.A., First Class Imperial Order of the Rising Sun; Second Class Military Order of the Golden Kite; 3^{me} Classe du 1^{er} Grade du l'Ordre du Double Dragon, Chine; and Jōnii (rank), *m.* Feb. 6, 1874, CHIRYOKO, *b.* July 4, 1854, daughter of the late Yoshitarō Tanaka, Esq., and had issue,

SONS.

TAKEJI (Present Head).

TOYOJI, *b.* Jan. 12, 1885, Lieutenant Art. I.J.A., Jushichii (rank).

TOKUJI, *b.* Feb. 1, 1887.

YOSHUJI, *b.* March 10, 1893.

Creation.—Baron August, 1896, Viscount Sept. 21, 1907.

Residence.—262, Higashiōkubo, Ōkubo-mura, Toyotama-gōri, Tokyo Prefecture.

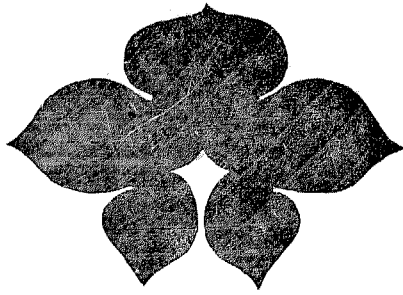

SHISHIDO, Viscount.



Shishido, Isao; Second Viscount, son by adoption, younger brother of Viscount Motohide Mōri, *b.* July 21, 1885, Lieutenant Cav. I.J.A.; Chevalier de l'Ordre de Léopold, Belgique; and Jōgoi (rank), succeeded Dec. 28, 1901, *m.* Jan. 24, 1908, IKUKO, *b.* Jan. 4, 1886, daughter of the First Viscount.

His Lordship's father, Viscount Tamaki Shishido, *Karō* of the Hagi Clan, Nagato Province, *b.* March 15, 1829, *d.* Oct. 1, 1901, Gentleman-in-Waiting in the "Kinkei Hall," ex-Member of the House of Peers, ex-Shihōtayū (First Vice-Minister of Justice), First Class Imperial Order of the Rising Sun, and Junii (rank), *m.* May 25, 1875, CHIYOKO, *b.* Oct. 7, 1852, aunt of Count Saneakira Shimidzudani, and had issue,

DAUGHTERS.

YACHIKO, *b.* August, 1877, *m.* July 31, 1903, Ren Iono, Captain Inf. I.J.A.

IKUKO (Present Viscountess).

Creation.—May 24, 1887.

Residence.—31, Nishiyedogawa-machi, Koishikawa-ku, Tokyo.

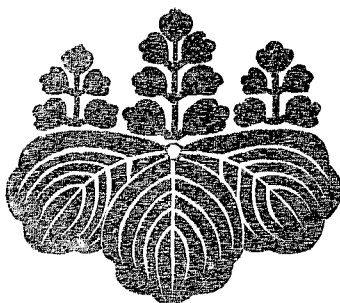

HASHIMOTO, Viscount.

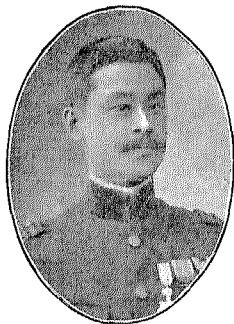

Hashimoto, Nagatoshi; Second Viscount, *b.* March 3, 1882, Lieutenant Cav. I.J.A., Sixth Class Imperial Order of the Rising Sun, and *Jōgoi* (rank), succeeded March 13, 1909, *m.* Jan. 30, 1911, **Tsumu**, *b.* June 5, 1893, daughter of **Hirosaku Gotō**, Esq., President of the Gotō Woollen Manufacturing Co.

His Lordship's father, Viscount **Tsunatsune Hashimoto**, Doctor of Medicine (Japan), *b.* June 20, 1845, *d.* Feb. 18, 1909, Surgeon Lieut.-General I.J.A., President of the Japan Red Cross Hospital; Councillor of the Imperial Household; First Class Imperial Order of the Rising Sun; 1^{re} Classe de l'Ordre de l'Aigle Rouge, Prusse; Grand Officier de l'Ordre du Medjidie, Turquie; Grand Officier de l'Ordre National de la Légion d'Honneur, France; Commandeur de l'Ordre de S.S. Maurice-et-Lazare, Italie; and Junii (rank), *m.* **Misao**, *b.* June 1, 1851, eldest daughter of **Saburōsuke Wanibuchi**, Esq., and had issue,

SON.

NAGATSHI (Present Head).

Creation.—Baron Oct. 31, 1895; Viscount Sept. 23, 1907.

Residence.—29, Hiro-o-machi, Shimoshibuya, Toyotama-gōri, Tokyo Prefecture.

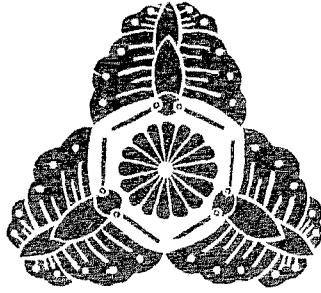

ŌKŌCHI, Viscount.



Ōkōchi, Masatomo; Second Viscount, *b.* Sept. 22, 1885, Jōgoi (rank), succeeded Aug. 3, 1901.

His Lordship's father, Viscount Masatada Ōkōchi, last Feudal Lord of the Ōtaki Clan, Kadzusa Province, Eleventh *Dainyo* of the line, *b.* Apr. 11, 1844, *d.* June 2, 1901, Major Inf. I.J.A., Chamberlain to H.M. the Emperor, Member of the House of Peers, Fifth Class Imperial Order of the Rising Sun, and Jōzammī (rank), *m.* Feb. 25, 1866, MINEKO, *b.* Nov. 18, 1852, daughter of the late Lord Masakazu Ōkōchi, and had issue,

SONS.

MASATOSHI, *b.* Dec. 6, 1878 (see Viscount Masatoshi Ōkōchi).

MASATOMO (Present Head).

DAUGHTER.

MITSUKO, *b.* March 1, 1887, *m.* Nov. 14, 1905, Shinyemon Konishi, Esq.

Creation.—July 8, 1884.

Residence.—17, Shimidzu-chō, Yanaka, Shitaya-ku, Tokyo.



YOSHIDA, Viscount.

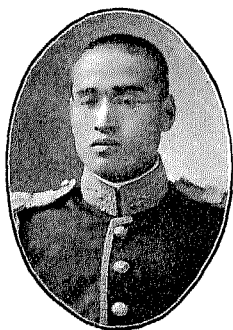

Yoshida, Nagamasa; Second Viscount, *b.* Jan. 16, 1886, *Jōgoi* (rank), succeeded March 27, 1890, *m.* March, 1911, TSUNEKO, *b.* March 2, 1888, sister of Viscount Sukehiro Itō.

His Lordship's father, Viscount Ryōgi Yoshida, *b.* March 9, 1887, *d.* March 4, 1890, Fifty-third and last *Kuge* of the line, Junii (rank), had issue,

SONS.

NAGAMASA (Present Head).

NAGASADA, *b.* July 30, 1888.

DAUGHTER.

KATAKO, *b.* February, 1862.

Creation.—July 8, 1884.

Residence.—17, Kamirokuban-chō, Kōjimachi-ku, Tokyo.

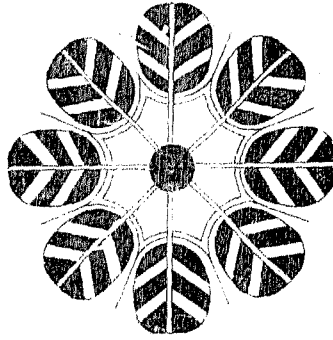

INOUYE, Viscount.

Inouye, Masayoshi; Second Viscount, son by adoption, son of Viscount Masaoto Inouye, *b.* Apr. 23, 1883, Jōgoi (rank), succeeded March 14, 1906, *m.* Dec. 3, 1906, TAKAKO, *b.* Feb. 9, 1884, younger sister of the First Viscount, and has issue,

SONS.

MASAHIRO, heir, *b.* July 30, 1907.

MASANORI, *b.* Oct. 14, 1908.

DAUGHTER.

AYAOKO, *b.* Oct. 19, 1910.

His Lordship's father, Viscount Masahide Inouye, son of the late Masanao Inouye, last Feudal Lord of the Hamamatsu Clan, Tōtōmi Province, Tenth *Daimyo* of the line, Jōshii (rank), *b.* March 17, 1876, *d.* Feb. 28, 1906, Jushii (rank).

Creation.—July 8, 1884.

Residence.—34, Kikui-chō, Ushigome-ku, Tokyo.



HIRAMATSU, Viscount.

Hiramatsu, Tokiakira; Second Viscount, *b.* Oct. 23, 1873, Captain Cav. I.J.A., Fifth Class Imperial Order of the Rising Sun, and Jōgoi (rank), succeeded Sept. 20, 1911, *m.* the late TAKAKO, and has issue,

SON.

TOKIYOSHI, heir, *b.* Nov. 9, 1908.

His Lordship's father, the late Viscount Tokiatsu Hiramatsu, son of the late Lord Tokikoto Hiramatsu, last *Kuge* of the line, Gentleman-in-Waiting in the "Kinkei Hall," Member of the House of Peers, Fourth Class Imperial Order of the Rising Sun, and Jōzammī (rank), *m.* KAYOKO, *b.* Aug. 15, 1853, and had issue,

SONS.

TOKIAKIRA (Present Head).

TOKIFUYU, *b.* Jan. 14, 1881.

DAUGHTERS.

TATSUKO, *b.* Apr. 14, 1874, *m.* Oct. 26, 1896, Tsune Satō, Esq.

SHŪSEN, *b.* May 5, 1876.

MITSUKO, *b.* Apr. 20, 1877.

TOKUKO, *b.* Nov. 13, 1881, *m.* Dec. 23, 1895, Viscount Toshiaki Kinoshita.

HANAOKO, *b.* Feb. 27, 1887.

Creation.—July 8, 1884.

Residence.—12, Takagi-chō, Aoyama, Akasaka-ku, Tokyo.

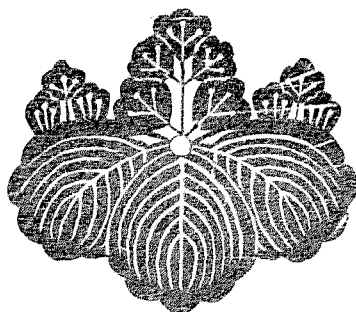

MATSUDAIRA, Viscount.

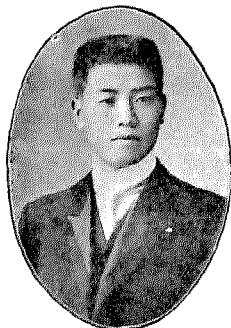

Matsudaira, Tadamasu; Second Viscount, son by adoption, younger brother of Viscount Toshiyoshi Doi, *b.* May 5, 1886, *Jōgoi* (rank), succeeded Apr. 15, 1895.

His Lordship's father, Viscount Tadanari Matsudaira, last Feudal Lord of the Uyeda Clan, Shinano Province, Ninth *Daimyo* of the line, *b.* June 14, 1850, *d.* March 14, 1895, Master of Ceremonies; Fourth Class Imperial Order of the Sacred Treasure; Commandeur de l'Ordre du Dragon, Annam; Commandeur de l'Ordre de la Couronne, Siam; and *Jōshii* (rank), *m.* June 9, 1880, Toyoko, *b.* June 11, 1864, aunt of Viscount Toyofusa Yamanouchi.



CASTLE AT UYEDA.

Creation.—July 8, 1884.

Residence.—408, Shimohehikubo, Hiratsuka-mura, Ebara-gōri, Tokyo Prefecture.



MORI, Viscount.



Mori, Toshinari; Second Viscount, son by adoption, son of Viscount Hironao Seki, *b.* Jan. 4, 1887, *Jōgoi* (rank), succeeded July 13, 1900, *m.* Nov. 14, 1908, *CHIYOKO*, *b.* Nov. 17, 1888, eldest daughter of the First Viscount, and has issue,

SONS.

TOSHIMORI, heir, *b.* Nov. 8, 1909.

TOSHITSUGU, *b.* Dec. 24, 1910.

His Lordship's father, Viscount Toshinori Mori, son of the late Toshishige Mori (last Feudal Lord of the Mikadzuki Clan, Harima Province, Ninth *Daimyo* of the line), *b.* Dec. 28, 1867, *d.* July 10, 1900, *Jushii* (rank), *m.* Nov. 15, 1890, *KORO*, *b.* Jan. 12, 1873, elder sister of Viscount Hiroaki Tamura, and had issue,

DAUGHTERS.

CHIYOKO (Present Viscountess).

AKIKO, *b.* Sept. 6, 1894.

Creation.—July 8, 1884.

Residence.—68, Myōgadani-machi, Kobinata, Koishikawa-ku, Tokyo.

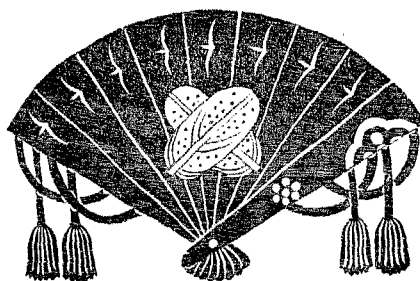

AKITA, Viscount.

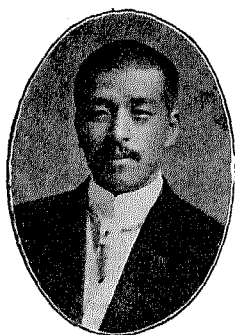

Akita, Shigesuye; Second Viscount, son by adoption, son of Count Shigetomo Ōhara, *b.* Oct. 12, 1886, Engineer of the Imperial Government Railways, Jōgoi (rank), succeeded Feb. 18, 1907, *m.* Feb. 25, 1912, **YOSHIKO**, *b.* Sept. 21, 1890, daughter of the First Viscount.

His Lordship's father, Viscount Nakasuye Akita, last Feudal Lord of the Miharu Clan, Iwashiro Province, Thirty-seventh *Daimyo* of the line, *b.* Feb. 29, 1858, *d.* Feb. 19, 1907, Member of the House of Peers, Juzammi (rank), *m.* the late **RYŪKO**, and had issue,

DAUGHTERS.

NUIKO, *b.* Dec. 16, 1883.

YOSHIKO (Present Viscountess).

SADAKO, *b.* June 6, 1897.

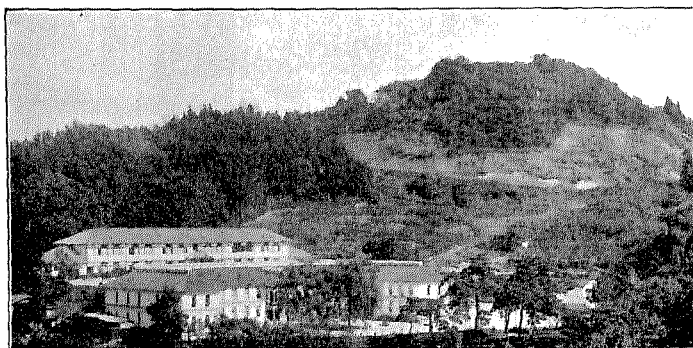

CASTLE HILL AT MIHARU.

Creation.—July 8, 1884.

Residence.—186, Yoyogi, Yoyohata-mura, Toyotama-gōri, Tokyo Prefecture.



YAMANOUCHI, Viscount.

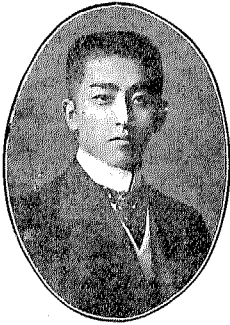

Yamanouchi, Toyofusa; Second Viscount, *b.* March 2 1887, *Jōgoi* (rank), succeeded March 13, 1908.

His Lordship's father, Viscount Toyoshige Yamanouchi, last Feudal Lord of the Nitta Clan, Tosa Province, Nint *Daimyo* of the line, *b.* Feb. 4, 1842, *d.* Feb. 19, 1908, Member of the House of Peers, Fourth Class Imperial Order of the Rising Sun, and *Jōsh* (rank), *m.* TAMA, *b.* Sept. 29, 1848, great-aunt of Viscount Shigetoshi Ayanokōji, an had issue,

SONS.

MASANAO, *b.* Oct. 13, 1870 (see Viscount Masanao Naitō).

TOYOFUSA (Present Head).

Creation.—July 8, 1854.

Residence.—423, Sendagaya, Sendagaya-machi, Toyotama-gōri, Tokyo Prefecture.

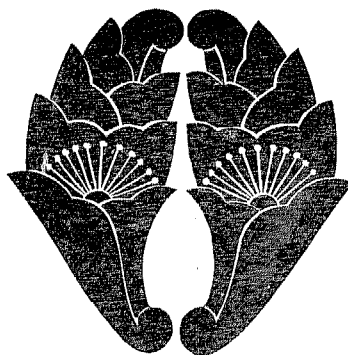

NABESHIMA, Viscount.

Nabeshima, Naokazu ; Second Viscount, *b.* Aug. 8, 1884, 2nd Lieutenant I.J.A., Sixth Class Imperial Order of the Rising Sun, and Jugoi (rank), succeeded March 9, 1910. *m.* Nov. 28, 1905, **SADAKO**, *b.* Feb. 28, 1888, eldest daughter of Count Naoki Matsudaira, and has issue,

SON.

NAOKATA, *b.* Sept. 11, 1906.

DAUGHTER.

HIDEKO, *b.* January, 1910.

His Lordship's father, the late Viscount Naonori Nabeshima, adopted son of the late Lord Naonori Nabeshima, last Feudal Lord of the Hasuike Clan, Hizen Province, son of the late Lord Naomasa Nabeshima, ex-Member of the House of Peers, Fourth Class Imperial Order of the Rising Sun, and Juzammi (rank), *m.* **TERUKO**, *b.* Apr. 14, 1857, daughter of the predecessor, and had issue,

SONS.

NAOKAZU (Present Head).

MASATSUNE, *b.* Oct. 21, 1887 (see Count Masatsune Hotta).

NAOMI, *b.* April, 1895.

DAUGHTER.

MATAKO, *b.* August, 1899.

Creation.—July 8, 1884.

Residence.—1, Mamiana-chō, Azabu-ku, Tokyo.

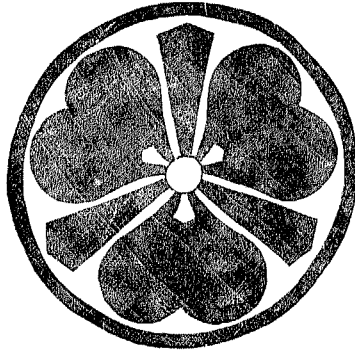

SAKAI, Viscount.

Sakai, Tadakazu; Second Viscount, *b.* Dec. 2, 1887, *Jugoi* (rank), succeeded Aug. 18, 1896.

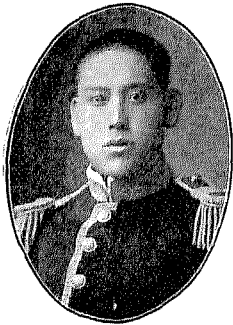

His Lordship's father, Viscount Tadaakira Sakai, last Feudal Lord of the Isezaki Clan, Kōdzuke Province, Ninth *Daimyo* of the line, *b.* Oct. 13, 1852, *d.* July 30, 1896, Member of the House of Peers, *Jōshii* (rank), *m.* June 6, 1870, YUKIKO, *b.* July 19, 1852, *d.* Nov. 12, 1905, daughter of the late Lord Yasunao Miyake (see Viscount Yasunaka Miyake), and had issue,

SON.

TADAKAZU (Present Head).

DAUGHTER.

KINCO, *b.* Feb. 21, 1891, *m.* Nov. 5, 1911, Viscount Masaoto Tozawa.

Creation.—July 8, 1884.

Residence.—24, Omote-chō, Honjō-ku, Tokyo.

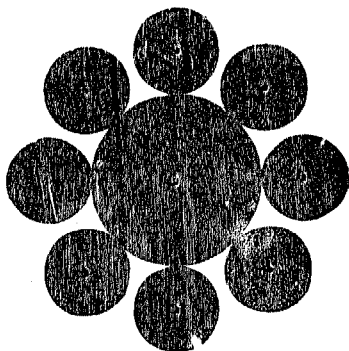

TOZAWA, Viscount.



Tozawa, Masaoto; Second Viscount, *b.* Sept. 21, 1888, Jūgoi (rank), succeeded his Lordship's grandfather, Sept. 11, 1896, *m.* Nov. 5, 1911, KINKO, *b.* Feb. 21, 1891, younger sister of Viscount Tadakazu Sakai.

His Lordship's grandfather, Viscount Masazane Tozawa, last Feudal Lord of the Shinjō Clan, Uzen Province, Thirteenth *Daimyo* of the line, *b.* Nov. 17, 1832, *d.* Aug. 16, 1896, Fourth Class Imperial Order of the Rising Sun, and Junii (rank), *m.* 1st, the late AYA, 2ndly, Dec. 19, 1881, KINKO, *b.* Aug. 7, 1850, *d.* March 1, 1909, and had issue by his first marriage,

SON.

MASASADA, *b.* Aug. 23, 1861, *d.* July 31, 1888, Jōgoi (rank), *m.* Nov. 21, 1887, NAOKO, *b.* Sept. 17, 1869, younger sister of Viscount Sumiaki Arima, and had issue,

SON—

Masaoto (Present Head).

Creation.—July 8, 1884.

Residence.—27, Morimoto-chō Itchōme, Azabu-ku, Tokyo.

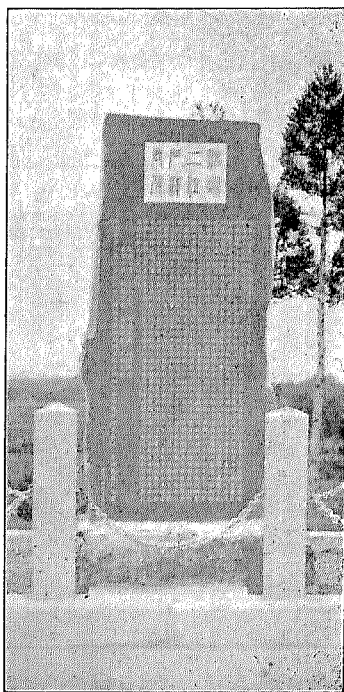

Monument of the First Viscount
at Shinjō Castle.

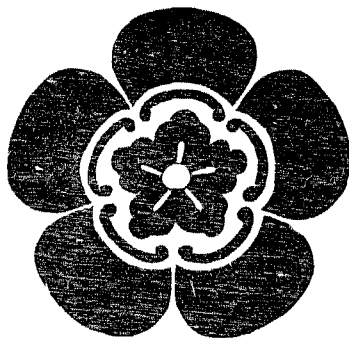

ODA, Viscount.

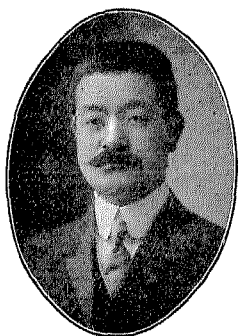

Oda, Nobutsune ; Second Viscount, son by adoption, son of the late Viscount Tomotane Sōma (see Viscount Aritane Sōma), *b.* Aug. 3, 1889, Jugoi (rank), succeeded July 1, 1901, *m.* Dec. 26, 1911, Eiko, *b.* Apr. 10, 1892, daughter of the first Viscount.

His Lordship's father, Viscount Nobutoshi Oda, last Feudal Lord of the Tendō Clan, Uzen Province, Thirteenth *Dainyo* of the line, *b.* Oct. 19, 1853, *d.* June 6, 1901, Juzammi (rank), *m.* March 10, 1891, Tsune, *b.* May 15, 1870, *d.* July 5, 1893, and had issue,

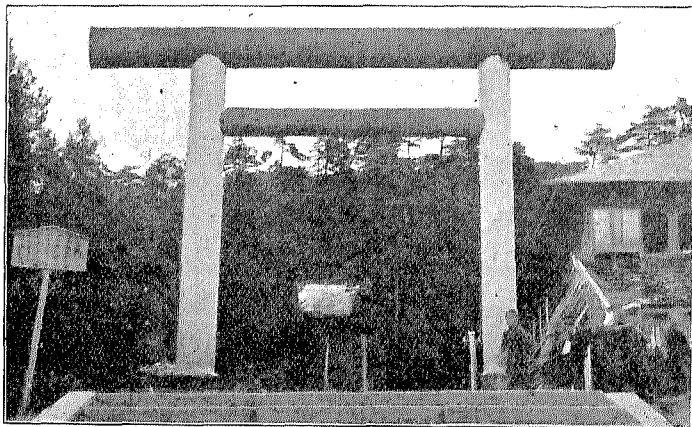

SITE OF THE CASTLE AT TENDŌ.

Creation.—July 8, 1884.

Residence.—52, Yakuōji-machi, Ichigaya, Ushigome-ku, Tokyo.

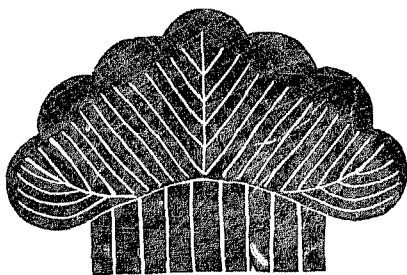

NISHIO, Viscount.



Nishio, Tadamichi; Second Viscount, son by adoption, son of Viscount Yasuaki Katō, *b.* May 14, 1884, Jūgoi (rank), succeeded Nov. 29, 1910.

His Lordship's father, Viscount Tadaatsu Nishio, last Feudal Lord of the Hanabusa Clan, Awa Province, Eleventh *Daimyo* of the line, *b.* May 7, 1850, *d.* Nov. 5, 1910, Jōzammī (rank), *m.* Dec. 21, 1893, AKIKO, *b.* Sept. 9, 1872, daughter of Kakujirō Horikoshi, Esq.

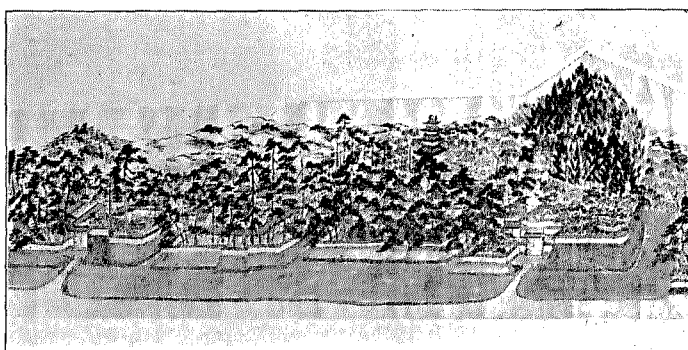

OLD CASTLE AT YOKOSUKA, TŪTŌMI PROVINCE

Creation.—July 8, 1884.

Residence.—37, Fujimi-chō Nichōme, Kōjimachi-ku, Tokyo.

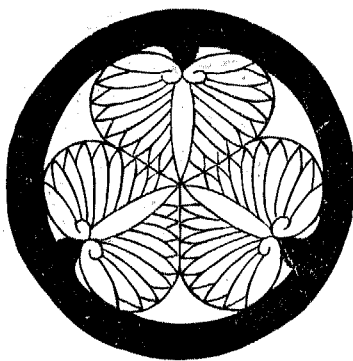

MATSUDAIRA, Viscount.

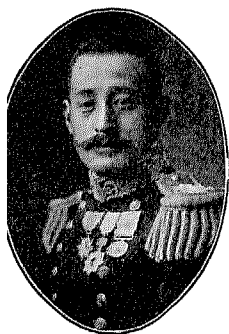

Matsudaira, Morio; Second Viscount, younger brother of Count Hideo Yamada, *b.* Dec. 6, 1878, Sub-Commander I.J.N.; Fifth Class Imperial Order of the Rising Sun; Fifth Class Military Order of the Golden Kite; and Jugoi (rank), succeeded June 13, 1910, *m.* Jan. 13, 1907, YUKIKO, *b.* Nov. 2, 1889, younger sister of Viscount Tadasuke Mizuno, and has issue,

DAUGHTER.

YOSHIKO, *b.* Aug. 11, 1908.

His Lordship's brother and predecessor, Viscount Kataharu Matsudaira, last Feudal Lord of the Aizu Clan, Iwashiro Province, Tenth *Daimyo* of the line, *b.* June 3, 1869, *d.* June 11, 1910, Member of the House of Peers, Captain Cav. I.J.A., Fifth Class Imperial Order of the Rising Sun, and Jōshii (rank), *m.* June 19, 1891, TOMOKO, *b.* Jan. 17, 1873, younger sister of Viscount Takenaga Matsudaira.

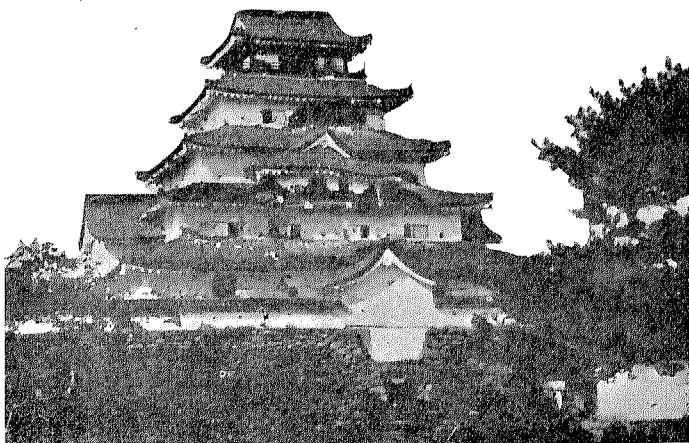

OLD CASTLE AT AIZU.

Creation.—July 8, 1884.

Residence.—8, Dairokuten-chō, Kobinata, Koishikawa-ku, Tokyo.

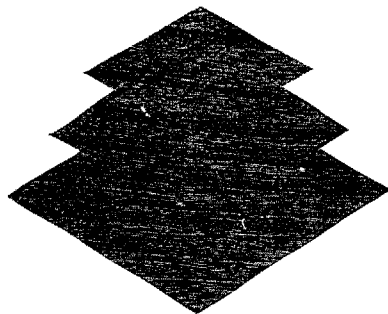

OGASAWARA, Viscount.



Ogasawara, Keiichi; Second Viscount, *b.* May 31, 1886, Official of the Domain Bureau of the Imperial Household Department, Jōgoi (rank), succeeded March 14, 1895, *m.* SUMIKO, *b.* Aug. 17, 1894, *d.* Dec. 23, 1911, grand-daughter of Viscount Shunrō Yagyū.

His Lordship's father, Viscount Naganari Ogasawara, last Feudal Lord of the Katsuyama Clan, Echizen Province, Twentieth *Daimyo* of the line, *b.* Nov. 28, 1859, *d.* Jan. 8, 1895, ex-Chamberlain to H.I.H. the Crown Prince, Jushii (rank), *m.* the late OTSURU, and had issue,

SONS.

KEIICHI (Present Head).

MAKISHIRŌ, *b.* Apr. 8, 1893.

DAUGHTER.

HANAKO, *b.* Apr. 22, 1889.

Creation.—July 8, 1884.

Residence.—897, Sendagaya, Sendagaya-machi, Toyotama-gōri, Tokyo Prefecture.

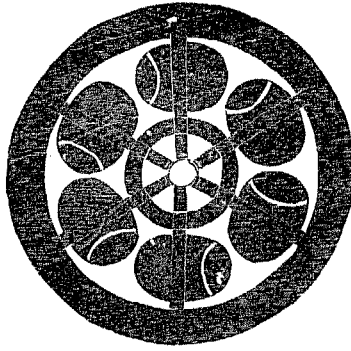

DOI, Viscount.

Doi, Toshiyoshi; Second Viscount, *b.* Dec. 9, 1884, Jōgoi (rank), succeeded October, 1909.

His Lordship's father, Viscount Tadanno Doi, adopted son of the late Toshinori Doi, last Feudal Lord of the Kariya Clan, Mikawa Province, younger brother of the late Viscount Tadanari (see Viscount Tadamasa Matsudaira), *b.* May 23, 1852, *d.* Sept. 28, 1909, Jōzammī (rank), *m.* Feb. 20, 1873, YOSHITKO, *b.* July 29, 1846, *d.* Aug. 13, 1903, daughter of the late Lord Toshisuke Doi, and had issue,

SONS.

TOSHIYOSHI (Present Head).

TADAMASA, *b.* May 5, 1886 (see Viscount Tadamasa Matsudaira).

TOSHIYASU, *b.* Feb. 11, 1892.

Creation.—July 8, 1884.

Residence.—16, Akebono-chō, Hongō-ku, Tokyo.

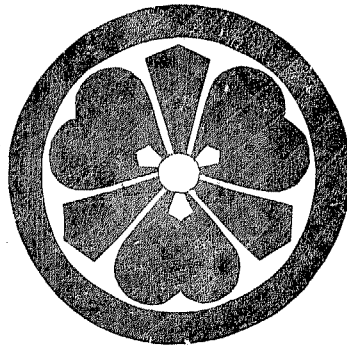

SAKAI, Viscount.



Sakai, Tadaakira; Second Viscount, *b.* Aug. 30, 1887, Jugoï (rank), succeeded May 20, 1911.

His Lordship's father, Viscount Tadamasa Sakai, last Feudal Lord of the Matsumine Clan, Uyo Province, Eighth *Daimyo* of the line, *b.* Dec. 19, 1856, *d.* Apr. 30, 1911, Jōzammī (rank), *m.* Nov. 24, 1883, Eiko, *b.* Nov. 8, 1863, elder sister of Count Enkichi Ogi, and had issue,

SONS.

TADAAKIRA (Present Head).
KIYOSHI, *b.* Sept. 2, 1890.

DAUGHTERS.

KōKO, *b.* Feb. 12, 1884, *m.* Apr. 12, 1902, Jinzaburō Kimura, Commander I.J.N., Fourth Class Imperial Order of the Rising Sun, and Jōrokui (rank).
KATSUKO, *b.* July 4, 1886, *m.* May 28, 1902, Baron Masakazu Kajima.
NAKAKO, *b.* June 23, 1892.

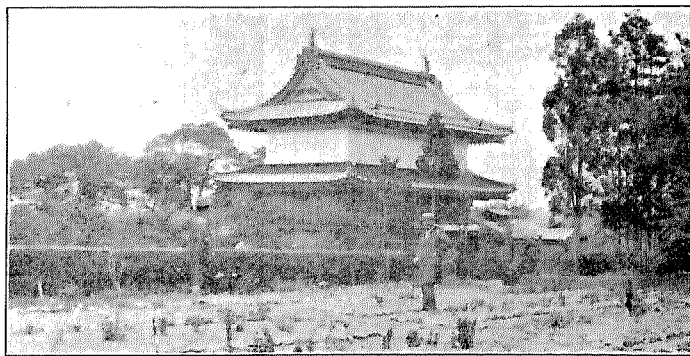

RUINS OF THE INSIDE OF THE FRONT CASTLE-GATE AT MATSUMINE.

Creation.—July 8, 1884.

Residence.—37, Sendagi-chō, Komagome, Hongō-ku, Tokyo.

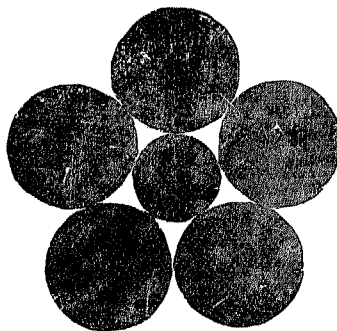

HISAMATSU, Viscount.

Hisamatsu, Katsuchika ; Second Viscount, *b.* Aug. 3, 1888, Jugoi (rank), succeeded Dec. 12, 1904.

His Lordship's father, Viscount Katsunari Hisamatsu, last Feudal Lord of the Tako Clan, Shimōsa Province, *b.* Apr. 20, 1855, *d.* Nov. 1, 1904, Jushii (rank), *m.* Feb. 18, 1875, MASAOKO, *b.* Feb. 25, 1858, aunt of Viscount Yorinari Matsudaira, and had issue.

SON.

KATSUCHIKA (Present Head).

DAUGHTERS.

NOBUKO, *b.* Jan. 15, 1878, *m.* March 1903, Nobujirō Koyasu, Esq.

KIKUKO, *b.* May 5, 1892.

Creation.—July 8, 1884.

Residence.—2539, Tako-machi, Katori-gōri, Chiba Prefecture.

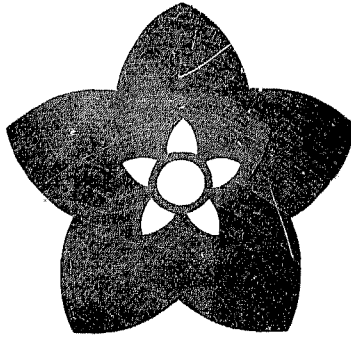

TOKI, Viscount.

Toki, Yoritoshi ; Second Viscount, *b.* Sept. 4, 1888, Jugoï (rank), succeeded 1911.

His Lordship's father, the late Viscount Yorioki Toki, last Feudal Lord of the Numata Clan, Kōdzuke Province, Juzammi (rank), *m.* МАЧИКО, *b.* Feb. 2, 1843, daughter of the late Lord Nobuyoshi Matsudaira, Jushii (rank), and had issue,

SONS.

YORITOSHI (Present Head).

AKIRA, *b.* February, 1892.

DAUGHTERS

YONEKO, *b.* Oct., 1875, *m.* Shinzō Koyamada, Esq., ex-Member of the House of Representatives.

IKUKO, *b.* Aug. 11, 1878, *m.* Feb. 10, 1900, Viscount Tatsu Okubo.

Creation.—July, 1884.

Residence.—45, Senju-machi Itchōme, Minamiadachi-gōri, Tokyo Prefecture.

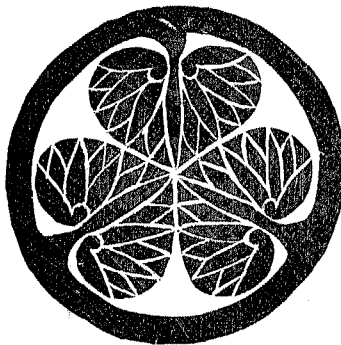

TOKUGAWA, Viscount (see Marquis Kuniyuki Tokugawa).

Tokugawa, Takesada; First Viscount (creation by special favour of H.M. the Emperor in recognition of the services of his Lordship the present Viscount's father, the late Marquis Akitake Tokugawa), *b.* Oct. 12, 1888, Jugōi (rank).

Creation.—May 3, 1892.

Residence.—1, Shinkoume-chō, Honjō-ku, Tokyo.

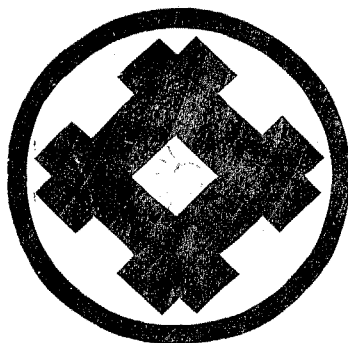

INOUYE, Viscount.



Inouye, Katsuzumī; Second Viscount, son by adoption, younger brother of Count Atsushi Matsuura, *b.* July 1, 1884, Sub-Lieutenant 1st Class I.J.N., Jugoī (rank), succeeded Aug. 25, 1910, *m.* Feb. 1, 1909, **CHIYAYE**, *b.* Aug. 8, 1888, daughter of the First Viscount, and has issue,

SON.

KATSUHIDE, heir, *b.* Dec. 26, 1911.

DAUGHTER.

MASAKO, *b.* Aug. 11, 1910.

His Lordship's father, Viscount Masaru Inouye, *b.* Aug. 1, 1843, *d.* Aug. 2, 1910, Member of the House of Peers, Adviser to the Imperial Government Railways, Member of the Railway Council, First Class Imperial Order of the Rising Sun, Grand-Croix de l'Ordre Royal du Cambodge, France; and Jōnii (rank), *m.* **USAKO**, *b.* March 6, 1855, daughter of the late Katsuhiko Inouye, Esq., and had issue,

DAUGHTERS.

UMEKO, *b.* May 27, 1879, *m.* Sept. 12, 1902, Kaisaku Morimura, Esq., General Manager of the Morimura Bank.

CHIYAYE (Present Viscountess).

TATSUKO, *b.* March 11, 1892, *m.* Apr. 18, 1912, Yoshisuke Matsukata, Esq. (see Marquis Masayoshi Matsukata).

Creation.—May 24, 1887.

Residence.—1, Enokizaka-machi, Akasaka-ku, Tokyo.

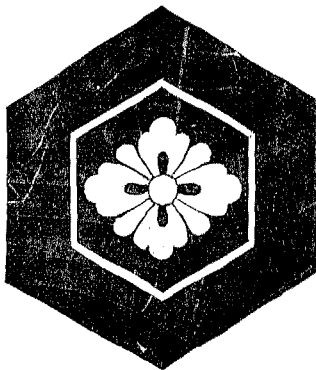

OKUDA, Viscount.

Okuda, Naomoto; Second Viscount, *b.* Apr. 13, 1889, Jugoi (rank), succeeded April, 1908.

His Lordship's brother and predecessor, Viscount (retired) Naonobu Okuda, son of Naohiro Okuda, last Feudal Lord of the Muramatsu Clan, Echigo Province, Juzammi (rank).

Creation.—July 8, 1884.

Residence.—936, Shimmeimai, Ōiso-machi, Naka-gōri, Kanagawa Prefecture.

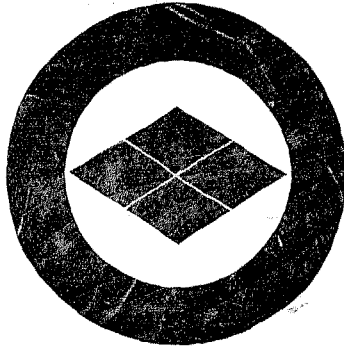

MATSUMAYE, Viscount.

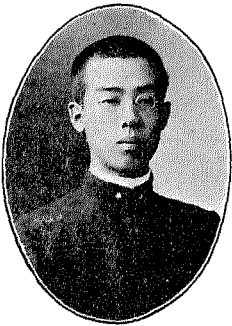

Matsumaye, Yoshihiro; Second Viscount, *b.* May 10, 1889, Jugoi (rank), succeeded Apr. 7, 1905.

His Lordship's father, Viscount Nagahiro Matsumaye, last Feudal Lord of the Matsumaye Clan, Oshima Province, Nineteenth *Daimyo* of the line, *b.* Sept. 14, 1865, *d.* June 26, 1905, Third Class Imperial Order of the Rising Sun, and Juzammi (rank), *m.* March 10, 1887, FUJIKO, *b.* March 5, 1869, younger sister of Viscount Sanefusa Honda, and had issue,

SONS.

YOSHIHIRO (Present Head).
SUKIHIRO, *b.* Apr. 17, 1892.
TOMOHIRO, *b.* Aug. 7, 1893.
TOSHIHIRO, *b.* Oct. 16, 1894.
SHIGIHIRO, *b.* Sept. 8, 1899.

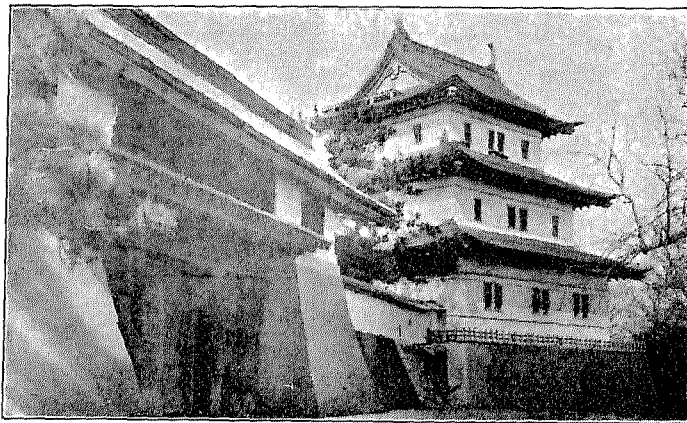

CASTLE AT MATSUMAYE.

Creation.—July 8, 1884.

Residence.—365, Kashiwagi, Yodobashi-machi, Toyotama-gōri, Tokyo Prefecture.

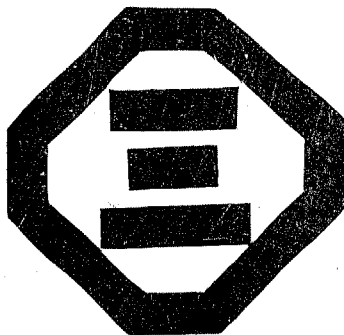

INABA, Viscount.

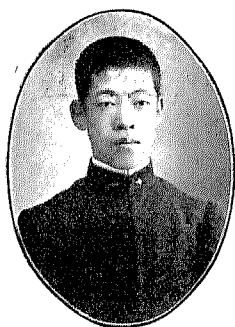

Inaba, Masaaki; Second Viscount, son by adoption, younger brother of Viscount Masamichi Inaba, *b.* May 24, 1889, *Jugoi* (rank), succeeded Apr. 5, 1902.

His Lordship's father, Viscount Masayoshi Inaba, last Feudal Lord of the Tateyama Clan, Awa Province, Eighth *Daimyo* of the line, *b.* June 28, 1848, *d.* March 19, 1902, *Jōshii* (rank), *m.* YOSHIKO, *b.* Feb. 28, 1853, *d.* Jan. 27, 1904, daughter of the late Lord Hisaaki Nakagawa (see Count Hisafusa Nakagawa).

Creation.—July 8, 1884.

Residence.—1, Kita-machi Shichichōme, Aoyama, Shibuya-machi, Toyotama-gōri, Tokyo Prefecture.

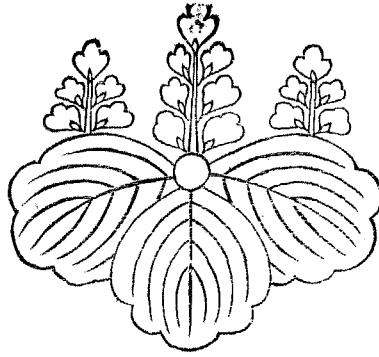

KAYEDA, Viscount.



Kayeda, Kōkichi; Second Viscount, *b.* July 27, 1880, Master of Ceremonies, Jugoī (rank), succeeded Oct. 14, 1909, *m.* Feb. 22, 1909, **KIMEKO**, *b.* Jan. 2, 1888, eldest daughter of Ryūzō Naruse, Esq., Clerk of the Mitsui Bank, Jurokui (rank), and has issue,

SON.

ICHIRO, heir, *b.* June 1, 1911.

DAUGHTER.

IMIKO, *b.* Jan. 18, 1910.

His Lordship's father, Viscount Nobuyoshi Kayeda, *b.* Feb. 11, 1832, *d.* Oct. 27, 1907, Member of the Privy Council, ex-Genroin Gikwan (Senator), ex-Governor of Nara Prefecture, First Class Imperial Order of the Rising Sun, and Jōnii (rank), *m.* 2ndly, **AI**, *b.* July 16, 1858, and had issue,

SONS.

TORAJIRŌ, *b.* October, 1879, 2nd-Lieutenant Cav. I.J.A., *m.* **CHIYO**, *b.* August, 1883, daughter of Baron Morikata Oki.

KŌKICHI (Present Head).

TAKAJIRŌ, *b.* Jan. 25, 1882.

NOBUHIDE, *b.* August, 1883.

NOBUHIRO, *b.* January, 1885.

NOBUTAKA, *b.* February, 1891.

DAUGHTERS.

TETSU, *b.* Sept. 28, 1861, *m.* Feb. 15, 1881, Count Heihachirō Tōgō.

CHIHO, *b.* February, 1903.

Creation.—May, 1887.

Residence.—2, Hiro-o-machi, Azabu-ku, Tokyo.

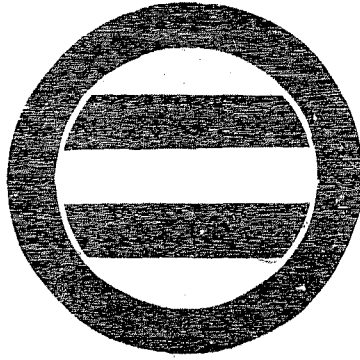

TŌYAMA, Viscount.



Tōyama, Hidehiko; Second Viscount, *b.* Oct. 11, 1889, *Jugoi* (rank), succeeded March 28, 1902.

His Lordship's father, Viscount Tomoyasu Tōyama, son by adoption, son of the late Lord Nagayasu Oda (see Viscount Nagazumi Oda), *b.* Aug. 26, 1858, *d.* Feb. 12, 1902, *Jōshii* (rank), *m.* Oct. 21, 1879, **KUMAKO**, *b.* Aug. 12, 1864, *d.* June 6, 1884, daughter of the Predecessor, and had issue,

SONS.

HIDEHIKO (Present Head).

TAKEHIKO, *b.* July 13, 1897.

DAUGHTERS.

TSUNEKO, *b.* Feb. 19, 1884, *m.* June 26, 1903, Saburō Miho, Esq.

IKUKŌ, *b.* Sept. 16, 1892.

YOSHIKO, *b.* Oct. 1, 1899.

HARUKO, *b.* March 8, 1902.

His Lordship's grandfather, Tomoyoshi Tōyama, last Feudal Lord of the Nayegi Clan, Mino Province, Fifteenth *Daimyo* of the line, *b.* Sept. 2, 1819, *d.* Apr. 4, 1894, *Jōshii* (rank).

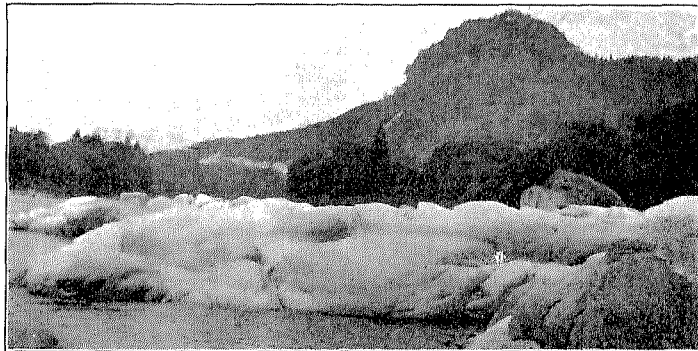

CASTLE HILL AT NAYEGI.

Creation.—July 8, 1884.

Residence.—3175, Nayegi-machi, Ena-gōri, Gifu Prefecture.

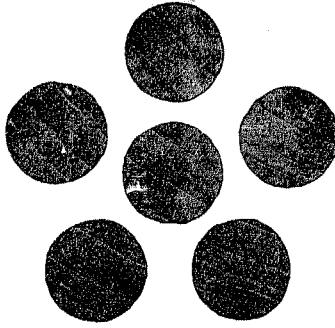

TODA, Viscount.



Toda, Yasumochi; Second Viscount, *b.* Nov. 1, 1889, Jugoi (rank), succeeded March, 1903, *m.* Apr. 21, 1910, **AKIKO**, *b.* Nov. 23, 1890, younger sister of Marquis Yasutaka Matsudaira, and has issue,

SONS.

YASUHIDE, heir, *b.* Apr. 30, 1911.
YASUAKIRA, *b.* July 3, 1912.

His Lordship's father, Viscount Yasuhiro Toda, *b.* June 3, 1860, *d.* March 11, 1903, Master of Ceremonies, Juzammi (rank), *m.* 1st, Nov. 28, 1888, the late **YOSHIKO**, younger sister of Marquis Nagakoto Asano, 2ndly, Dec. 26, 1898, **TOMIKO**, *b.* Dec. 24, 1870, *d.* Sept. 4, 1909, daughter of the

late Lord Yoshikatsu Tokugawa, Juichii (rank), and had issue by his first marriage,

SONS.

YASUMOCHI (Present Head).
YASUSADA, *b.* May 2, 1893.
KUNIMITSU, *b.* Jan. 7, 1896.

DAUGHTER.

IKUKO, *b.* Apr. 16, 1898.

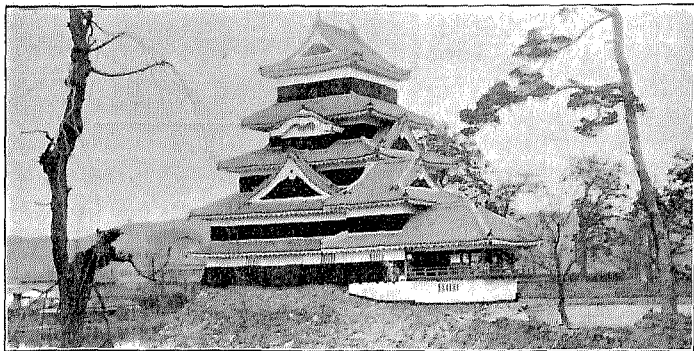

CASTLE AT MATSUMOTO.

His Lordship's grandfather, the late Lord Mitsuhiro Toda, last Feudal Lord of the Matsumoto Clan, Twenty-first *Daimyo* of the line, Fifth Class Imperial Order of the Rising Sun, and Juzammi (rank), *m.* the late **SHIGEKO**, sister of the late Lord Naohiro Mizoguchi, and had issue,

SONS.

YASUHIRO (First Viscount).
TAKE, *b.* Nov. 2, 1862.
UJIHISA, *b.* Feb. 23, 1869 (see Viscount Ujihisa Toda).

DAUGHTER.

KEIKO, *b.* March 4, 1876, *m.* Nov. 7, 1903, Viscount Shigeyuki Ishikawa.

Creation.—July 8, 1884.

Residence.—Asahide, Zōshigaya, Takata-mura, Kitatoshima-gōri, Tokyo Prefecture.

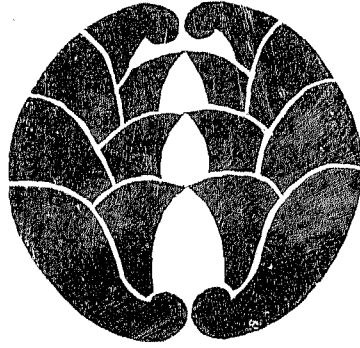

NISHIYOTSUTSUJI, Viscount.

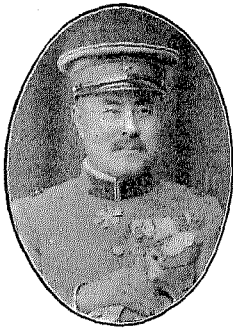

Nishiyotsutsuji, Sukesaburō; Third Viscount, son by adoption, younger brother of Viscount Hidesuye Ogura, *b.* Aug. 9, 1878, Captain Inf. I.J.A., Fourth Class Imperial Order of the Sacred Treasure, and Jugoi (rank), succeeded May 6, 1910, *m.* Aug. 17, 1906, KAZUKO, *b.* Sept. 5, 1884, daughter of the late Hirokazu Sono, Esq., and has issue,

SON.

TAKESHI, heir, *b.* July 12, 1907.

DAUGHTERS.

SUYEKO, *b.* Oct. 5, 1909.

YAYEKO, *b.* Oct. 29, 1911.

His Lordship's father, Kintaru Nishiyotsutsuji, Second Viscount, *b.* July 24, 1864, *d.* Jan. 24, 1910, Jōshii (rank), succeeded October, 1899.

His Lordship's grandfather, Viscount Kinnari Nishiyotsutsuji, Fourth and last *Kuge* of the line, *b.* March 5, 1839, *d.* Oct. 6, 1899, Chamberlain to H.M. the Emperor, Second Class Imperial Order of the Rising Sun, and Jōzammii (rank), *m.* SHIGEKO, *b.* Apr. 20, 1842, daughter of the late Kinkata Koidzumi, Esq., and had issue,

SON.

KINTERU (Second Viscount).

DAUGHTER.

NAOKO, *b.* Feb. 15, 1862, *m.* Nov. 1882, the late Takanori Senke, Esq.

Creation.—July 8, 1884.

Residence.—72, Wakamatsu-chō, Ushigome-ku, Tokyo.

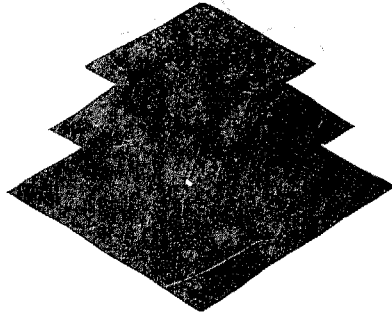

OGASAWARA, Viscount.

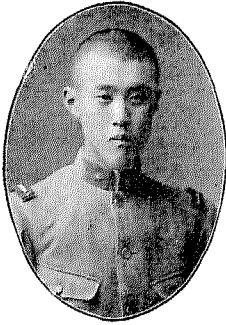

Ogasawara, Hisashi; Third Viscount, son of Hisanaga Ogasawara, Second Viscount (now retired), *b.* May 7, 1890, Jugoi (rank), succeeded Aug. 20, 1902.

His Lordship's father, Viscount (retired) Hisanaga Ogasawara (now Hisanaga Hosokawa), *b.* July 27, 1854, ex-Member of the House of Peers, Jōshii (rank), *m.* Aug. 24, 1876, Aiko, *b.* Sept. 17, 1850, daughter of the late Lord Sadatoshi Ogasawara, and has issue,

SON.

HISASHI (Present Head).

DAUGHTER.

TAKAKO, *b.* Nov. 1, 1895.

His Lordship's grandfather, the late Lord Sadamasa Ogasawara, last Feudal Lord of the Chidzuka Clan, Buzen Province, Ninth *Daimyo* of the line, Jugoi (rank), *m.* HARUKO, *b.* Feb. 3, 1843.

Creation.—July 8, 1884.

Residence.—116, Chidzuka, Chidzuka-mura, Chikujō-gōri, Fukuoka Prefecture.

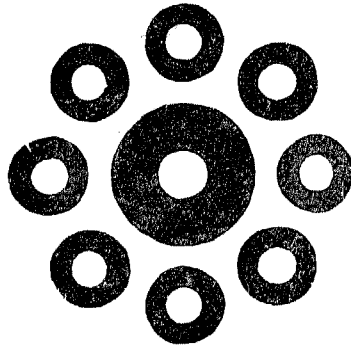

HOSOKAWA, Viscount.



Hosokawa, Okiharu; Third Viscount, *b.* July 30, 1890, Jugoï (rank), succeeded July 27, 1909.

His Lordship's father, Okitsugu Hosokawa, Second Viscount (retired), *b.* Aug. 2, 1855, Jōshii (rank), succeeded Oct. 1, 1907, *m.* Nov. 24, 1878, MINEKO, *b.* Feb. 14, 1857, eldest daughter of the late Lord Nagashi Matsuura (see Viscount Hakaru Matsuura), and has issue,

SONS.

OKIHARU (Present Head).
TATSUO, *b.* Dec. 22, 1892.

DAUGHTERS.

YUKIKO, *b.* Jan. 17, 1881, *m.* Jan. 17, 1901, Sōtarō Yamazaki, Esq.
HISAKO, *b.* Dec. 22, 1882, *m.* Apr. 6, 1909, Keishi Nigami, Esq.

His Lordship's grandfather, Viscount Okitsura Hosokawa, last Feudal Lord of the Yatabe Clan, Hitachi Province, Ninth *Daimyo* of the line, *b.* Dec. 8, 1832, *d.* Sept. 11, 1907, Member of the House of Peers, Fourth Class Imperial Order of the Rising Sun, and Jōzammī (rank), had issue,

SON.

OKITSUGU (Second Viscount).

Creation.—July 8, 1884.

Residence.—12, Hama-chō Nichōme, Nihombashi-ku, Tokyo.



KITAKŌJI, Viscount.

Kitakōji, Saburō; Third Viscount, *b.* Oct. 22, 1890, Jugoi (rank), succeeded Dec. 14, 1910.

His Lordship's brother and predecessor, Akira Kitakōji, Second Viscount, *b.* Oct. 12, 1874, *d.* Nov. 29, 1900, Jushii (rank), succeeded Aug. 30, 1904.

His Lordship's father, the late Viscount Toshichika Kitakōji, Thirty-ninth and last *Kuge* of the line, Juzammi (rank), *m.* July, 1872, Мичико, *b.* July 12, 1853, elder sister of Viscount Yukinori Fujii, and had issue.

SONS.

AKIRA (Second Viscount).

KIYOSHI (now Kiyoshi Nishimura), *b.* Jan. 25, 1880.

SABURŌ (Present Head).

DAUGHTER.

CHIKAKO, *b.* July 12, 1888, *m.* Apr. 26, 1908, Minoru Uchida, Esq.

Creation.—July 8, 1884.

Residence.—8, Kita-machi Itchōme, Aoyama, Akasaka-ku, Tokyo.

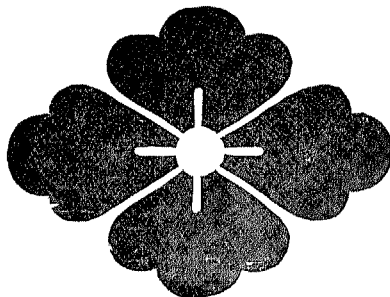

MIYOSHI, Viscount.

Miyoshi, Tōichi; Second Viscount, *b.* March 4, 1891, Jugoi (rank), succeeded his grandfather Nov. 29, 1900.

His Lordship's grandfather, Viscount Shigeomi Miyoshi, *b.* Oct. 21, 1840, *d.* Nov. 29, 1900, Lieut.-General I.J.A., Second Class Imperial Order of the Rising Sun, and Jōni (rank).

Creation.—July 8, 1884.

Residence.—43, Suga-chō, Ushigome-ku, Tokyo.

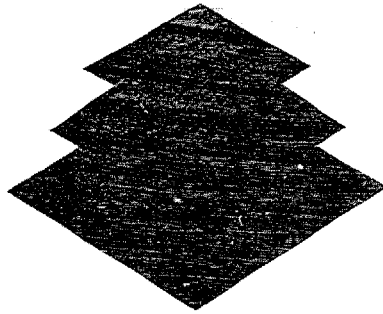

OGASAWARA, Viscount.

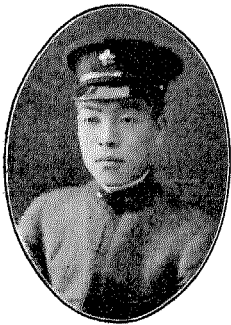

Ogasawara, Nagahiro ; Second Viscount, son by adoption, younger brother of Count Nagayoshi Ogasawara, *b.* March 15, 1891, succeeded Sept. 18, 1905.

His Lordship's father, Viscount Sadatsune Ogasawara, *b.* Nov. 4, 1850, *d.* June 3, 1905, last Feudal Lord of the Anji Clan, Harima Province, Fourteenth *Daimyo* of the line, Juzammi (rank), *m.* Oct. 17, 1879, Ryōko, *b.* March 19, 1858, *d.* Feb. 5, 1907, aunt of Viscount Yasumochi Toda.

Creation.—July 8, 1884.

Residence.—17, Kawada-chō, Ichigaya, Ushigome-ku, Tokyo.



NAITŌ, Viscount.



Naitō, Masamitsu ; Second Viscount, *b.* March 24, 1891, Jugoi (rank), succeeded Dec. 23, 1902.

His Lordship's father, Viscount Masatomo Naitō, adopted son of the late Fuminari Naitō (last Feudal Lord of the Koromo Clan, Mikawa Province, Eleventh *Daimyo* of the line, Juzammi (rank)), son of the late Masanori Naitō, Eighth *Daimyo* of the line, *b.* Feb. 28, 1859, *d.* Nov. 22, 1902, Naval Constructing Officer I.J.N., Member of the House of Peers, Juzammi (rank), *m.* Nov. 1, 1888, Ryōko, *b.* Aug. 7, 1870, *d.* July 18, 1896, younger sister of Baron Masasuke Makimura, and had issue,

SON.

MASAMITSU (Present Head).



RUINS OF THE CASTLE AT KOROMO.

Creation.—July 8, 1884.

Residence.—365, Kashiwagi, Yodohashi-machi, Toyotama-gōri, Tokyo Prefecture.

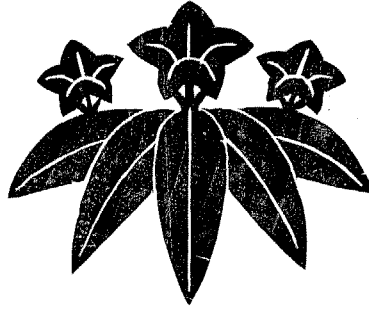

OTAGI, Viscount.



Otagi, Michiyoshi; Third Viscount, *b.* Apr. 11, 1891, Jugoi (rank), succeeded March 10, 1911.

His Lordship's father, Michihisa Otagi, Second Viscount, son of the late Viscount Michimune Otagi, Eighth and last *Kuge* of the line, Juzammi (rank), *b.* May 20, 1864, *d.* Feb. 1, 1911, Assistant Chamberlain to H.M. the Emperor, Fifth Class Imperial Order of the Rising Sun, and Juzammi (rank), succeeded Jan. 6, 1887, and had issue,

SONS.

MICHIYOSHI (Present Head).

MICHIFUSA, *b.* Aug. 11, 1900.

DAUGHTER.

OSAKO, *b.* Nov. 23, 1887, *m.* Jan. 12, 1911, Isamu Yamanaka, Esq.

Creation.—July 8, 1884.

Residence.—55, Minami-machi Nichōme, Aoyama, Akasaka-ku, Tokyo.

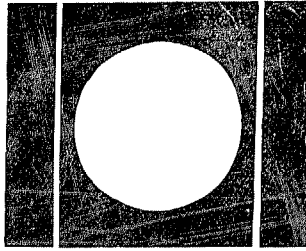

IWAKI, Viscount.



Iwaki, Takanori; Fourth Viscount, son by adoption, son of Viscount Yukiyoshi Aoyama, *b.* June 8, 1890, Jugoi (rank), succeeded Apr. 10, 1911.

His Lordship's father, Takakuni Iwaki, Third Viscount, last Feudal Lord of the Kameda Clan, Ugo Province, Sixteenth *Daimyo* of the line, *b.* Apr. 13, 1844, *d.* Feb. 18, 1911, Juzammi (rank), succeeded Dec. 29, 1908, *m.* Feb. 3, 1894, Kōko, *b.* June 18, 1862, younger sister of Viscount Yukiyoshi Aoyama, and had issue,

SONS.

TAKAHARU (First Viscount), *b.* February, 1875, *d.* Sept. 12, 1889.

TAKATSUNE (Second Viscount, retired), *b.* Apr. 9, 1877, Jugoi (rank), succeeded Oct. 2, 1889.

DAUGHTER.

MITSUKO, *b.* June 14, 1871, *m.* Aug. 30, 1910, Zenji Gotō, Esq.

Creation.—July 8, 1884.

Residence.—6, Nishihara-machi Itchōme, Koishikawa-ku, Tokyo.

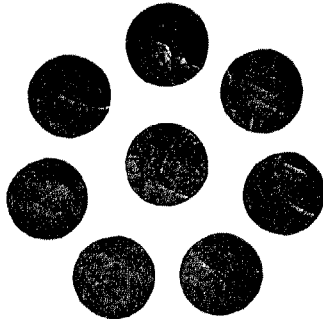

MAKITA, Viscount.

Makita, Hiroshiro; Second Viscount, son by adoption, uncle of Marquis Munenobu
Date, *b.* Aug. 25, 1881, Jugoi (rank), succeeded Sept. 20, 1912.

His Lordship's father, Viscount (now retired) Hirotaka Makita, last Feudal Lord
of the Asao Clan, Bitchū Province, *b.* Feb. 4, 1849, Juzammi (rank), *m.* SEIKO, *b.* Sept.
17, 1855, elder sister of Viscount Nagahiro Inagaki, and has issue,

DAUGHTER.

Kōko, *b.* October, 1888.

Creation.—July 8, 1884.

Residence.—647, Asao, Kadoda, Sōja-machi, Kibi-gōri, Okayama Prefecture.

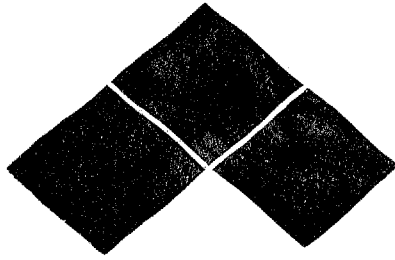

ICHIHASHI, Viscount.

Ichihashi, Torao; Second Viscount, *b.* Apr. 1, 1892, Jūgoi (rank), succeeded June 7, 1895, *m.* TAKEKO, *b.* Apr. 9, 1891.

His Lordship's father, the late Viscount Nagahisa Ichihashi, son of the late Nagayoshi Ichihashi, last Feudal Lord of the Busshōji Clan, Ōmi Province, Jūgoi (rank), *m.* NAKAKO, *b.* October, 1870, and had issue,

SONS.

TORAO (Present Head).

TETSUNOSUKE, *b.* March, 1895.

Creation.—July 8, 1884.

Residence.—28, Eikyū-chō, Asakusa-ku, Tokyo.

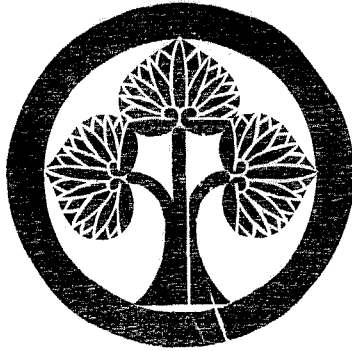

HONDA, Viscount.

Honda, Tatsuo; Second Viscount, b. June 20, 1892, Jūgoi (rank), succeeded
May 7, 1896.

His Lordship's father, Viscount Tadatorī Honda, last Feudal Lord of the Nishibata
Clan, Mikawa Province, Jōgoi (rank).

Creation.—July 8, 1884.

Residence.—2, Nagasumi-chō, Yotsuya-ku, Tokyo.

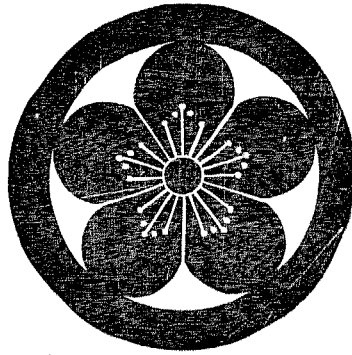

HORI, Viscount.

Hori, Hidetaka; Second Viscount, *b.* Aug. 8, 1892, Jugoi (rank), succeeded June, 1908.

His Lordship's father, Viscount (retired) Chikaatsu Hori, adopted son of the late Chikayoshi Hori, last Feudal Lord of the Iida Clan, Shinano Province, *b.* June 17, 1863, Juzammi (rank), *m.* YOSHIKO, *b.* Nov. 5, 1872, and has issue,

SON.

HIDETAKA (Present Head).

Creation.—July 8, 1884.

Residence.—70, Kinsuke-chō, Hongō-ku, Tokyo.

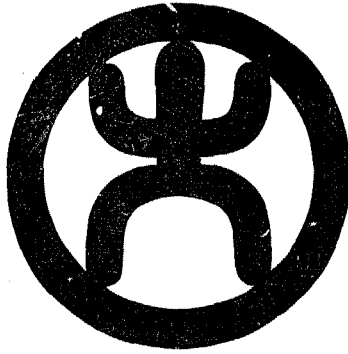

ŌKUBO, Viscount.

Ōkubo, Noritaka; Second Viscount, *b.* June 3, 1894, succeeded Aug. 29, 1900.

His Lordship's father, Viscount Norimasa Ōkubo, son of the late Lord Noriyoshi Ōkubo, last Feudal Lord of the Nakayama Clan, Sagami Province, *b.* Feb. 7, 1864, *d.* Aug. 29, 1900, Jōshii (rank), *m.* CHIKAKO, *b.* May 6, 1868, aunt of Viscount Naokazu Nabeshima, and had issue,

SONS.

NORITAKA (Present Head).

NORISHIGE, *b.* Dec. 19, 1897.

DAUGHTERS.

NOBUKO, *b.* Dec. 14, 1895.

TOMOKO, *b.* Dec. 14, 1900.

Creation.—July 8, 1884.

Residence.—19, Kasumi-chō, Azabu-ku, Tokyo.

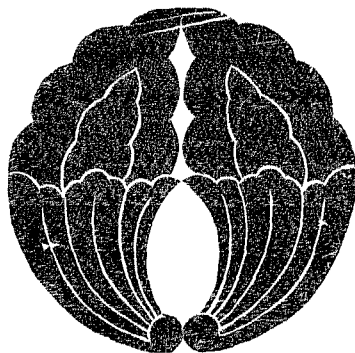

ISHIYAMA, Viscount.

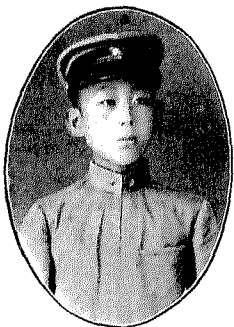

Ishiyama, Motohiro; Fourth Viscount, *b.* June 12, 1900, succeeded March 24, 1904.

His Lordship's father, **Motonori Ishiyama**, Third Viscount, *b.* May 19, 1865, *d.* March 11, 1904, Captain Trans. I.J.A., Sixth Class Imperial Order of the Sacred Treasure, and Jushii (rank), succeeded Jan. 19, 1895, *m.* Nov. 10, 1895, **YOSHIKO**, *b.* Nov. 28, 1875, younger sister of Marquis Ikumaro Ōinomikado, and had issue,

SON.

MOTOHIRO (Present Head).

DAUGHTER.

TOMOKO, *b.* Apr. 25, 1904.

His Lordship's grandfather, **Motonao Ishiyama**, Second Viscount, *b.* Apr. 7, 1843, *d.* Dec. 28, 1894, Vice-Chief of the Imperial Band, Court Ritualist, Juzammi (rank), succeeded Dec. 10, 1891, *m.* **NOBUKO**, *b.* Oct. 1, 1843, great-aunt of Count Nobutake Sawa, and had issue,

SONS.

MOTONORI (Third Viscount).

KIMMASA, *b.* May 1, 1869 (see Count Kimmasa Anenokōji).

MOTOAKI, *b.* Jan. 22, 1885, Jushichii (rank).

DAUGHTERS.

KAZUKO, *b.* Feb. 9, 1873, *m.* Shūichi Nagao, Surgeon Captain I.J.A.

HAYAKO, *b.* Jan. 28, 1877, *m.* September, 1884, Iyemasa Ōinomikado, Esq. (see Marquis Ikumaro Ōinomikado).

His Lordship's great-grandfather, the late Viscount **Motobumi Ishiyama**, Sixth and last *Kuge* of the line, Gentleman-in-Waiting in the Imperial Household, Fifth Class Imperial Order of the Sacred Treasure, and Junii (rank), *m.* the late **ATSUKO**, younger sister of Count Yoshinaga Kanroji, and had issue,

SONS.

MOTONAO (Second Viscount).

BUMMIN, *b.* April, 1853.

DAUGHTER.

KIKUKO, *b.* Apr. 29, 1856, *m.* the late Viscount Sanemitsu Ano (see Viscount Suyetada Ano).

Creation.—July 8, 1884.

Residence.—200, Yoyogi, Yoyohata-mura, Toyotama-gōri, Tokyo Prefecture.

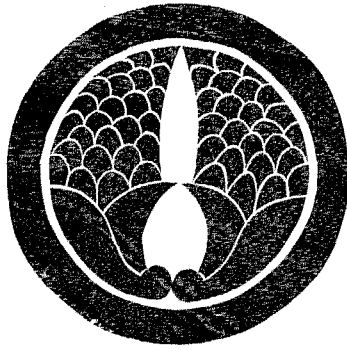

TAKAOKA, Viscount.

Takaoka, Kazusuye ; Third Viscount, *b.* July 2, 1899, succeeded March, 1904.

His Lordship's father, the late Narisuye Takaoka, Second Viscount, son of the late Viscount Norisuye Takaoka, last *Kuge* of the line, Junii (rank), succeeded April, 1895, and had issue,

SON.

KAZUSUYE (Present Head).

DAUGHTER.

REIKO, *b.* August, 1890.

Creation.—July 8, 1884.

Residence.—461, Higashiiri Sanchōme, Nakatachiuri-tōrishimmachi, Kamikyō-ku,
Kyoto.



HONDA, Viscount.

Honda, Tadateru; Second Viscount, younger brother of the First Viscount, *b.* March 19, 1897, succeeded Nov. 12, 1904.

His Lordship's predecessor, Viscount Tadahiko Honda, *b.* Nov. 3, 1877, *d.* Aug. 26, 1904 in the Russo-Japanese War, Lieutenant Inf. I.J.A., Sixth Class Imperial Order of the Rising Sun; Fifth Class Military Order of the Golden Kite; and Jushii (rank).

His Lordship's father, Tadanobu Honda, last Feudal Lord of the Izumi Clan, Iwashiro Province, Tenth *Daimyo* of the line, *b.* Jan. 22, 1852, *d.* March 5, 1903. Juzammi (rank), *m.* March, 1873, HARU, *b.* March 9, 1859, and had issue,

SONS.

TADAHIKO (First Viscount).

TADATERU (Present Head).

DAUGHTER.

AIKO, *b.* Dec. 15, 1893.

Creation.—July 8, 1884.

Residence.—1, Morikawa-chō, Hongō-ku, Tokyo.

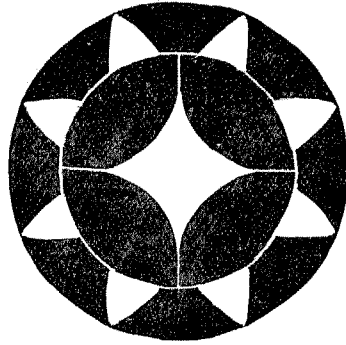

Ō-OKA, Viscount.

Ō-oka, Tadatsuna; Third Viscount, *b.* March 17, 1894, succeeded Feb. 16, 1905.

His Lordship's father, Tadaaki Ō-oka, Second Viscount, *b.* May 26, 1857, *d.* Dec. 19, 1904, Jōshii (rank), succeeded Aug. 2, 1887, *m.* MASAKO, *b.* March 1, 1857, daughter of the late Viscount Okitsura Hosokawa (see Viscount Okiharu Hosokawa), and had issue,

SONS.

TADATSUNA (Present Head).

TADANORI, *b.* May 28, 1899.

TADATOSHI, *b.* Aug. 15, 1903.

His Lordship's grandfather, Viscount Tadataka Ō-oka, last Feudal Lord of the Nishiōhira Clan, Mikawa Province, Thirteenth *Daimyo* of the line, *b.* Sept. 26, 1828, *d.* June 12, 1887, Jugoi (rank), *m.* the late MISUKO, and had issue,

SON.

TADAAKI (Second Viscount).

Creation.—July 8, 1884.

Residence.—1, Hitotsugi-chō, Akasaka-ku, Tokyo.



TŌDŌ, Viscount.

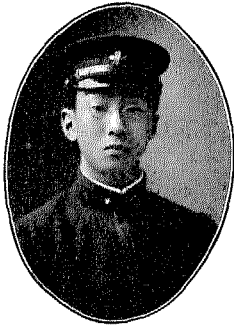

Tōdō, Takahiro ; Second Viscount, *b.* July 2, 1894,
succeeded Sept. 12, 1905.

His Lordship's father, Viscount Takanori Tōdō, last
Feudal Lord of the Hisai Clan, Ise Province, Seventeenth
Daimyo of the line, *b.* Sept. 25, 1863, *d.* Aug. 16, 1905,
Juzammi (rank), *m.* March 30, 1885, SHUNKO, *b.* Nov. 16, 1869, aunt of Viscount
Toshinari Mori, and had issue,

SON.

TAKAHIRO (Present Head).

DAUGHTERS.

YOSHIKO, *b.* May 24, 1893.

KANEKO, *b.* Oct. 8, 1896.

Creation.—July 8, 1884.

Residence.—153, Sendagihayashi-chō, Hongō-ku, Tokyo.

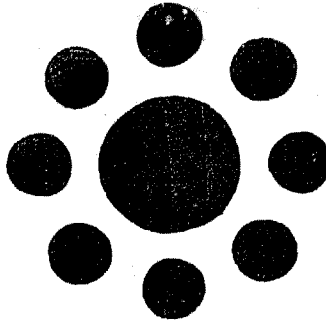

NAGAOKA, Viscount.

Nagaoka, Moritaka; Second Viscount, son by adoption, son of Viscount Toshiaya Hosokawa, *b.* Aug. 22, 1896, succeeded May 16, 1906.

His Lordship's father, Viscount Moriyoshi Nagaoka, *b.* Sept. 19, 1842, *d.* Apr. 8, 1906, Gentleman-in-Waiting in the "Jakō Hall"; ex-Envoy Extraordinary and Minister Plenipotentiary; Member of the House of Peers; First Class Imperial Order of the Sacred Treasure; Grand-Croix de l'Ordre de Léopold, Belgique; Grand-Croix de l'Ordre du Dannebrog; Grand-Croix de l'Ordre du Mérite Civil du Lion Néerlandais, Pays-Bas; 1^{re} Classe du 2^e Grade de l'Ordre du Double Dragon, Chine; and Junii (rank), *m.* Apr. 28, 1879, **CHIKUKO**, *b.* Oct. 26, 1860, daughter of the late Lord Sumihiro Ōmura (see Count Sumio Ōmura), and had issue,

SON.

MORIHARU, son by adoption, younger brother of Marquis Morishige Hosokawa, *b.* March 31, 1881, *d.* Aug. 30, 1905, in the Russo-Japanese War, Sixth Class Imperial Order of the Rising Sun, Fifth Class Military Order of the Golden Kite, and Jōgoi (rank).

Creation.—Baron July 8, 1884, Viscount April, 1891.

Residence.—12, Hama-chō Nichōme, Nihonbashi-ku, Tokyo.



CHIGUSA, Viscount.

Chigusa, Arihide; Third Viscount, *b.* July 11, 1893, succeeded July 28, 1906.

His Lordship's father, Yūryō Chigusa, Second Viscount, son of the late Lord Aritō Chigusa, last *Kuge* of the line, Court Ritualist, Jōzammī (rank), *b.* Feb. 28, 1858, *d.* July 11, 1906, ex-Member of the House of Peers, Jōshii (rank), succeeded Sept. 23, 1892, *m.* MITSUKO, *b.* Dec. 9, 1876, aunt of Count Michimasa Soyejima, and had issue,

SON.

ARIHIDE (Present Head).

DAUGHTERS.

RYŌKO, *b.* January, 1897.

NORIKO, *b.* February, 1899.

KIKUKO, *b.* October, 1900.

Creation.—July 8, 1884.

Residence.—507, Hanatate-machi, Kamichōjamachiagaru, Muromachidōri, Kamikyō-ku, Kyoto.



TAKEYA, Viscount.

Takeya, Takemitsu; Second Viscount, *b.* Nov. 14, 1893, succeeded his grandfather September, 1906.

His Lordship's grandfather, Viscount Mitsuaki Takeya, *b.* May 20, 1837, *d.* Sept., 1906, son of the late Lord Mitsuari Takeya, last *Kuge* of the line, Jōnii (rank), Gentleman-in-Waiting in the Bureau of Poetry, Sixth Class Imperial Order of the Sacred Treasure, and Jōzammī (rank), *m.* KUMAKO, *b.* Oct. 16, 1840, great-aunt of Takanao Tominokōji, and had issue,

SON.

MITSUTOMI, *b.* Nov. 22, 1860, Jushii (rank), *m.* MASAKO, *b.* May 13, 1866, and had issue,

SON—

Takemitsu (Present Head).

DAUGHTERS—

Tomiko, *b.* January, 1885, *m.* Seikai Bandō, Esq.

Akiko, *b.* September, 1890.

DAUGHTERS.

TSUNEKO, *b.* April, 1872.

SHIGEKO, *b.* May, 1876.

Creation.—July, 1884.

Residence.—7, Wakaba, Takata, Takata-mura, Kitatoshima-gōri, Tokyo Prefecture.

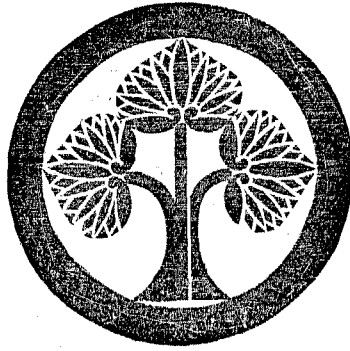

HONDA, Viscount.

Honda, Wataru; Second Viscount, son by adoption, son of Viscount Tadaatsu Honda, *b.* Dec. 6, 1901, succeeded Apr. 26, 1907.

His Lordship's father, Viscount Teikichi Honda, son by adoption, son of Tadaakira Honda, Esq., *b.* July 8, 1872, *d.* March 31, 1907, Jushii (rank), *m.* July 8, 1899, YASUKO, *b.* Feb. 16, 1880, daughter of Viscount Iyehiro Uyemura, and had issue,

DAUGHTER.

HIDEKO, *b.* July 18, 1900.

His Lordship's grandfather, Lord Tadayoshi Honda, *b.* Dec. 16, 1856, last Feudal Lord of the Yamazaki Clan, Harima Province, Eleventh *Daimyo* of the line, Jōgoi (rank), *m.* May 4, 1897, TAMEKO, *b.* Feb. 27, 1869, daughter of Yoshimasa Takema, Esq.

Creation.—July 8, 1884.

Residence.—1, Morikawa-chō, Hongō-ku, Tokyo.

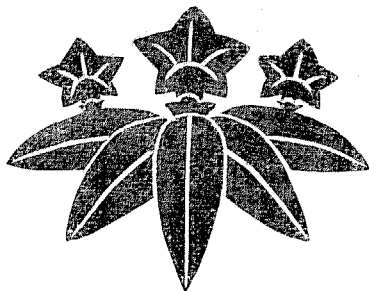

AYANOKŌJI, Viscount.

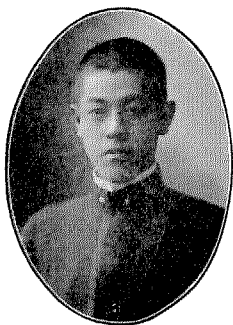

Ayanokōji, Shigetoshi; Second Viscount, son by adoption, younger brother of Count Shigetsura Niwata, *b.* Aug. 29, 1896, succeeded June 27, 1907.

His Lordship's father, Viscount Arikazu Ayanokōji, Fifteenth and last *Kuge* of the line, *b.* May 20, 1849, *d.* July 16, 1907, Chamberlain to H.M. the Emperor, Fourth Class Imperial Order of the Sacred Treasure, and Junii (rank), *m.* July 6, 1889, MASU, *b.* June 28, 1853, great-aunt of Viscount Takemitsu Takeya, and had issue,

DAUGHTERS.

NAGAKO, *b.* Jan. 21, 1868, *m.* Sept. 25, 1888, the late Count Shigenao Niwata (see Count Shigetsura Niwata).

YASOKO, *b.* Dec. 3, 1876, *m.* March 3, 1899, Jun Haneda, Esq.

Creation.—July 8, 1884.

Residence.—55, Minami-machi Nichōme, Aoyama, Akasaka-ku, Tokyo.

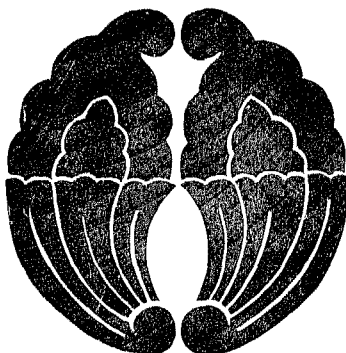

ROKKAKU, Viscount.



Rokkaku, Hidemichi; Third Viscount, *b.* May 19, 1902, succeeded Nov. 27, 1907.

His Lordship's father, Gentsū Rokkaku, Second Viscount, *b.* June 26, 1870, *d.* Sept. 22, 1907, Jōgoi (rank), succeeded July 19, 1900, *m.* August, 1898, TAMEKO, *b.* Aug. 1, 1877, *d.* Jan. 5, 1904, daughter of the late Viscount Naganobu Kiyooka (see Viscount Nagakoto Kiyooka), and had issue,

SON.

HIDEMICHI (Present Head).

DAUGHTERS.

TADAKO, *b.* Nov. 14, 1899.

NOBUKO, *b.* November, 1903, adopted by Viscount Kazuhiro Machijiri.

His Lordship's grandfather, Viscount Hiromichi Rokkaku, Ninth and last *Kuge* of the line, *b.* Oct. 20, 1835, *d.* June 19, 1909, Junii (rank), *m.* Nov. 9, 1869, the late Kōko, and had issue,

SON.

GENTSŪ (Second Viscount).

DAUGHTER.

AYAKO, *b.* July 18, 1872.

Creation.—July 8, 1884.

Residence.—41, Ichiban-chō, Kōjimachi-ku, Tokyo.

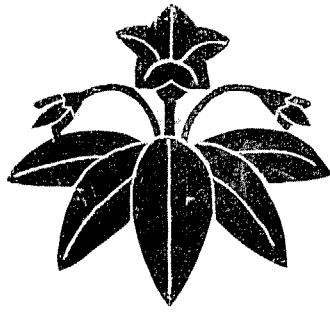

TAKEUCHI, Viscount.



Takeuchi, Koreharu; Third Viscount, *b.* Nov. 27, 1897, succeeded Jan. 13, 1908.

His Lordship's father, **Koretada Takeuchi**, Second Viscount, *b.* Nov. 1, 1858, *d.* Dec. 25, 1907, Member of the House of Peers, Fourth Class Imperial Order of the Rising Sun, and Juzammi (rank), succeeded Sept. 28, 1888, *m.* Dec. 25, 1892, **AYAKO**, *b.* Apr. 25, 1872, sister of H.I.H. Prince Kuniyoshi *Wō* Kunino-no-Miya, and had issue,

SONS.

KOREHARU (Present Head).
KOREAKIRA, *b.* Sept. 15, 1900.

DAUGHTER.

CHIYOKO, *b.* Apr. 13, 1904.

His Lordship's grandfather, **Viscount Harunori Takeuchi**, Twenty-eighth and last *Kuge* of the line, *b.* Aug. 21, 1836, *d.* Aug. 8, 1881, Juzammi (rank), *m.* the late **YACHIKO**, and had issue,

SONS.

KORETADA (Second Viscount).
TERUMARU, *b.* Feb. 12, 1867 (see Baron Terumaru Tōdō).
IKUSHI, *b.* Jan. 16, 1883, Lieutenant Inf. I.J.A.

DAUGHTERS.

OSAKO, *b.* Apr. 11, 1864, *m.* Apr. 28, 1900, the late Count Yukimoto Sanada.
TADZUKO, *b.* Nov. 18, 1870, *m.* 1885, Prince Tadanari Shimatsu.
UTAKO, *b.* Feb. 5, 1879, *m.* Nov. 4, 1895, Baron Chikao Hondō.

Creation.—July 8, 1884.

Residence.—32, Minami-machi Nichōme, Aoyama, Akasaka-ku, Tokyo.

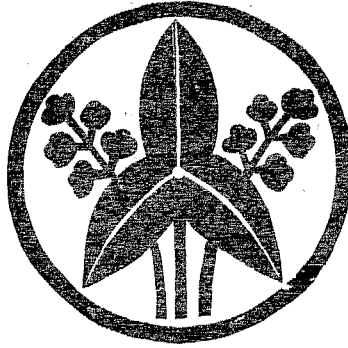

MIDZUNO, Viscount.



Midzuno, Tadaakira ; Third Viscount, *b.* Apr. 27, 1896,
succeeded March 2, 1908.

His Lordship's father, the late Tadatake Midzuno, Second
Viscount, Juzammi (rank), succeeded Jan. 1886, *m.* KANEKO,
b. Aug. 4, 1868, younger sister of Viscount Noritsugu
Matsudaira, and had issue,

SON.

TADAAKIRA (Present Head).

DAUGHTER.

YUTAKO, *b.* March 8, 1890, *m.* Apr. 1908, Kazuo
Ogawa, Esq.

His Lordship's grandfather, the late Viscount Tadayori Midzuno, last Feudal Lord
of the Tsurumaki Clan, Kadzusa Province, Seventh *Daimyo* of the line, Jugoi (rank),
m. the late TATSUKO, and had issue,

SON.

TADATAKE (Second Viscount).

Creation.--July 8, 1884.

Residence.—26, Matsui-chō Itchōme, Honjō-ku, Tokyo.

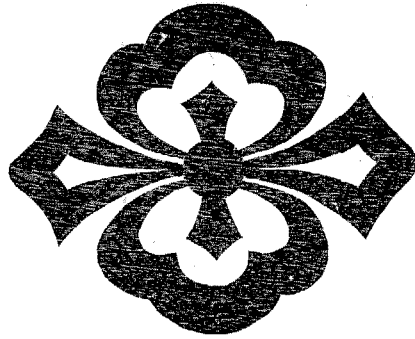

TORIO, Viscount.

Torio Norimitsu; Third Viscount, *b.* July 27, 1910, succeeded June 20, 1911.

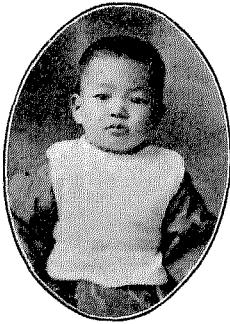

His Lordship's father, **Hikaru Torio**, Second Viscount, *b.* Oct. 4, 1876, *d.* June 1, 1911, Jushii (rank), succeeded Apr. 29, 1905, *m.* Feb. 25, 1901, **CHISE**, *b.* Oct. 27, 1883, eldest daughter of **Keinosuke Sakamaki**, Esq., and had issue,

SON.

NORIMITSU (Present Head).

DAUGHTERS.

TAKAKO, *b.* July 27, 1902.

TERUKO, *b.* Sept. 1, 1906.

His Lordship's grandfather, **Viscount Koyata Torio**, *b.* Dec. 5, 1847, *d.* Apr. 14, 1905, Lieut.-General I.J.A., Member of the Privy Council, First Class Imperial Order of the Rising Sun, and Junii (rank), *m.* **TAR**, *b.* May 15, 1856, eldest daughter of the late **Kichibei Yamamura**, Esq., and had issue,

SON.

HIKARU (Second Viscount).

DAUGHTERS.

HIROKO, *b.* Jan. 23, 1873, *m.* Apr. 2, 1894, the Hon. **Sukehiro Hinonishi** (see **Viscount Mitsuyoshi Hinonishi**).

CHIYOKO, *b.* March 15, 1878, *m.* **Ryūtarō Itō**, Major Inf. I.J.A., *d.* in the Russo-Japanese War.

Creation.—July 8, 1884.

Residence.—192, Sekiguchi-chō, Koishikawa-ku, Tokyo.

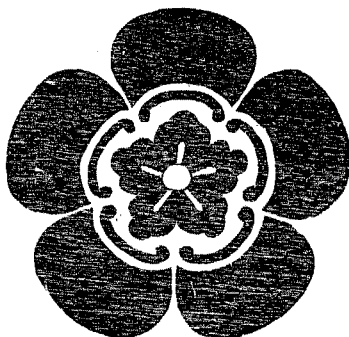

ODA, Viscount.

Oda, Nagatoshi; Fourth Viscount, *b.* Apr. 14, 1904, succeeded March 17, 1909.

His Lordship's brother and predecessor, Nobukazu Oda, Third Viscount, *b.* Dec. 7, 1902, *d.* March 17, 1909, succeeded Apr. 19, 1907.

His Lordship's father, Hidezane Oda, Second Viscount, son of the late Viscount Nobuchika, last Feudal Lord of the Yanagimoto Clan, Yamato Province, Fourteenth *Daimyo* of the line, Jushii (rank), *b.* June 11, 1875, *d.* Apr. 1, 1907, Jushii (rank), succeeded Aug. 30, 1889, *m.* the late ATSUKO, daughter of late H.I.H. Prince Asahiko *Shinnō* Kuni-no-miya, and had issue,

SONS.

NOBUKAZU (Third Viscount).

NAGATOSHI (Present Head).

NOBUSADA, *b.* Apr. 19, 1905.

DAUGHTER.

TOYOKO, *b.* May 22, 1906.

Creation.—July 8, 1884.

Residence.—370, Kasuga, Kashiwagi, Yodohashi-machi, Toyotama-gōri, Tokyo Prefecture.



YURI, Viscount.

Yuri, Kimimasa; Second Viscount, *b.* Apr. 28, 1898, succeeded his grandfather June 4, 1909.

His Lordship's grandfather, Viscount Kimimasa Yuri, *b.* Oct. 11, 1829, *d.* Apr. 30, 1909, Gentleman-in-Waiting in the "Jakō-Hall," Member of the House of Peers, First Class Imperial Order of the Rising Sun, and Junii (rank), *m.* TAKA, *b.* March 15, 1837, daughter of Dembei Imamura, Esq., and had issue,

SON.

KIMIMICHI, *b.* Feb. 19, 1870, *d.* Sept. 12, 1902, Jugoi (rank), *m.* ITOKO, *b.* June 11, 1876, and had issue,

SONS--

Kimimasa (Present Head).

Masamichi, *b.* Aug. 7, 1899.

Creation.—May 24, 1887.

Residence.—46, Kuruma-chō, Shiba-ku, Tokyo.

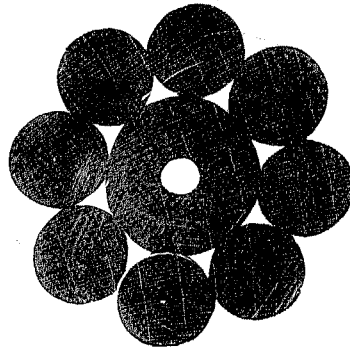

KIKKAWA, Viscount.



Kikkawa, Motomitsu ; Second Viscount, son by adoption, son of Baron Chōkichi Kikkawa, *b.* Nov. 12, 1894, succeeded Feb. 7, 1909.

His Lordship's father, Viscount Tsunetake Kikkawa, *b.* June 3, 1855, *d.* June 6, 1909, last Feudal Lord of the Iwakuni Clan, Suō Province, Fourteenth *Daimyo* of the line, Third Class Imperial Order of the Rising Sun, and Junii (rank), *m.* NAOKO, *b.* Nov. 19, 1872, eldest daughter of Viscount Yasuaki Katō, and had issue,

DAUGHTER.

YOSHIIKO, *b.* Aug. 23, 1897.

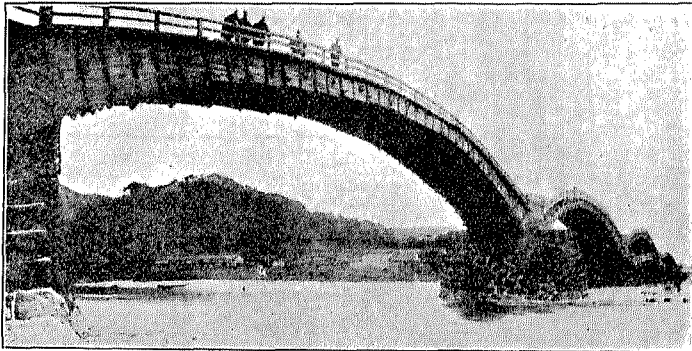

THE CASTLE HILL AT IWAKUNI.

Creation.—Baron July 8, 1884 ; Viscount Apr. 23, 1891.

Residence.—550, Yokoyama, Iwakuni-machi, Kuga-gōri, Yamaguchi Prefecture.



MIDZUNO, Viscount.

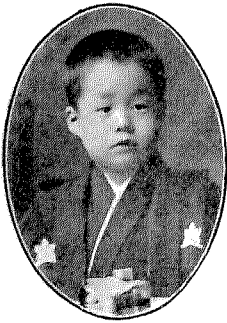

Midzuno, Tadamasu; Third Viscount, *b.* Aug. 23, 1907, succeeded Apr. 13, 1910.

His Lordship's father, Tadayoshi Midzuno, Second Viscount, *b.* July 30, 1877, *d.* March 20, 1910, Secretary of the Imperial Household Department, *Jōgoi* (rank), succeeded Dec. 27, 1905, *m.* Nov. 29, 1906, YONEKO, *b.* Nov. 28, 1885, younger sister of Prince Tomoharu Iwakura, and had issue,

SONS.

TADAMASA (Present Head).

TADANOSU, *b.* June 15, 1910.

His Lordship's grandfather, Viscount Tadahiro Midzuno, last Feudal Lord of the Yamagata Clan, Dewa Province, Fourteenth *Daimyo* of the line, *b.* June 18, 1856, *d.* Dec. 7, 1905, Fourth Class Imperial Order of the Rising Sun, and *Jōshii* (rank), had issue.

SON.

TADAYOSHI (Second Viscount).

Creation.—July 8, 1884.

Residence.—68, Toyo-oka-chō, Mita, Shiba-ku, Tokyo.

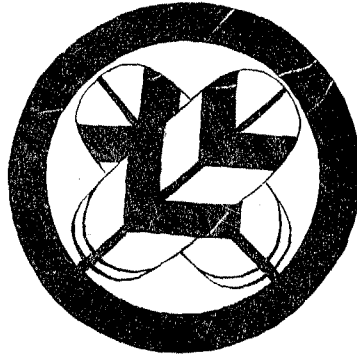

ABE, Viscount.

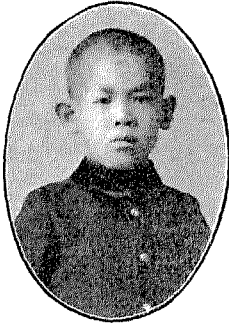

Abe, Masamoto; Second Viscount, *b.* June 25, 1899, succeeded May 10, 1910.

His Lordship's father, Viscount Masanori Abe, son of the late Lord Masatsune Abe, last Feudal Lord of the Sanuki Clan, Kadzusa province, Ninth *Daimyo* of the line, Juzammi (rank), *b.* July 22, 1863, [*d.* Apr. 11, 1910, Member of the House of Peers, Juzammi (rank), *m.* May 21, 1889, MASAOKO, *b.* Nov. 12, 1869, great-aunt of Viscount Tadaaki Aoyama, and had issue,

SON.

MASAMOTO (Present Head).

DAUGHTERS.

NOBUKO, *b.* Aug. 25, 1890, *m.* June 29, 1911, Viscount Kin-aki Takamatsu.
YOSHIKO, *b.* Dec. 6, 1895.

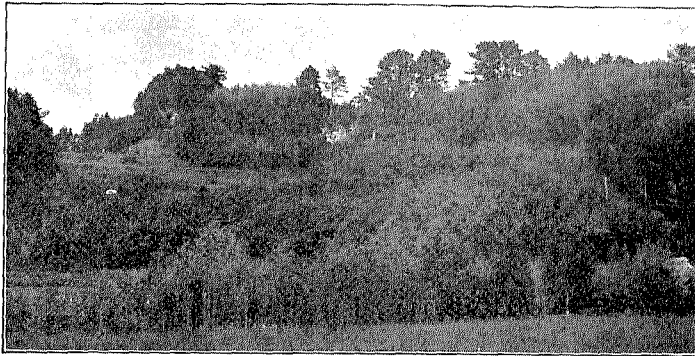

SITE OF THE CASTLE AT SANUKI.

Creation.—July 8, 1884.

Residence.—553, Sanuki, Sanuki-machi, Kimitsu-gōri, Chiba Prefecture.



IKEDA, Viscount.

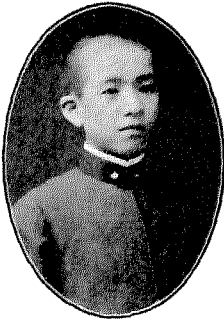

Ikeda, Kiyonari; Second Viscount, *b.* Sept. 16, 1898, succeeded July 12, 1910.

His Lordship's father, Viscount Norisada Ikeda, last Feudal Lord of the Wakazakura Clan, Inaba Province, Tenth *Daimyo* of the line, *b.* Nov. 25, 1848, *d.* June 21, 1910, *Jōzammī* (rank), *m.* TSUNEKO, *b.* Aug. 18, 1655, aunt of Marquis Nakahiro Ikeda, and had issue,

SON.

KIYONARI (Present Head).

DAUGHTERS.

TOSHIKO, *b.* May 12, 1873, *m.* May 24, 1893, Baron Hironori Ikeda.

SADAKO, *b.* Nov. 5, 1874.

TAKAKO, *b.* July 12, 1876, *m.* Oct. 11, 1901, Eiji Hino, Esq.

TAKAKO, *b.* Oct. 27, 1879, *m.* Nov. 21, 1898, Viscount Masakoto Inouye.

TSURUKO, *b.* Aug. 20, 1880, *m.* April 6, 1897, Etsukichi Ikeda, Esq.

CHIKAKO, *b.* Nov. 29, 1886, *m.* March 11, 1912, Shirō Yamada, Captain Inf.

I.J.A.

Creation.—July 8, 1884.

Residence.—249, Harajuku, Sendagaya-machi, Toyotama-gōri, Tokyo Prefecture.

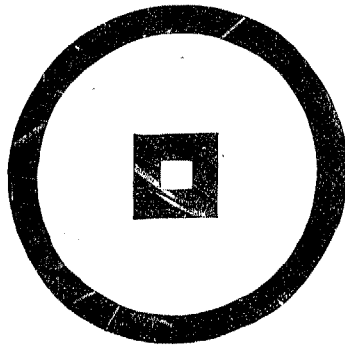

AOYAMA, Viscount.



Aoyama, Tadaaki; Third Viscount, *b.* Nov. 23, 1909, succeeded Sept. 22, 1910.

His Lordship's father, Tadakoto Aoyama, Second Viscount, son by adoption, son of Chūjun Aoyama, Esq., *b.* Nov. 2, 1885, *d.* Aug. 27, 1910, Jōgoi (rank), succeeded Sept. 15, 1887, *m.* Dec. 20, 1908, MOROKO, *b.* Jan. 1, 1892, daughter of Viscount Aritane Sōma, and had issue,

SONS.

TADAAKI (Present Head).

TADAYOSHI, *b.* Nov. 27, 1910.

His Lordship's grandfather, the late Viscount Tadashige Aoyama, son of Tadatoshi Aoyama (last Feudal Lord of the Sasayama Clan, Tamba Province, Thirteenth *Daimyo* of the line); Lieutenant Inf. I.J.A., Jōshii (rank), *b.* Feb. 15, 1859, *d.* July 23, 1887, *m.* Nov. 11, 1880, TAMIKO, *b.* Nov. 19, 1865, aunt of Viscount Masanao Tsuchiya.

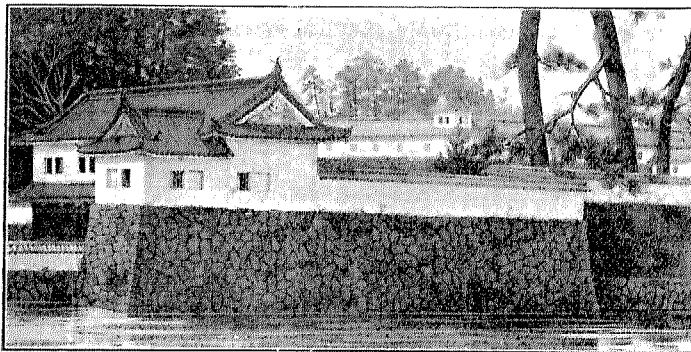

OLD CASTLE AT SASAYAMA.

Creation.—July 8, 1884.

Residence.—16, Omote-chō, Sanchōme, Akasaka-ku, Tokyo.

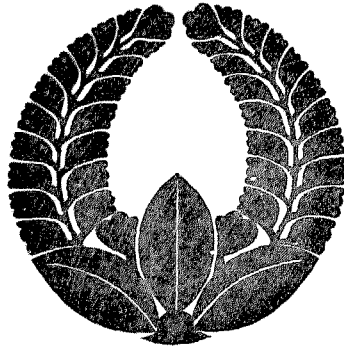

ANDŌ, Viscount.

Andō, Nobuatsu; Second Viscount, *b.* Dec. 25, 1892,
succeeded Feb. 15, 1909.

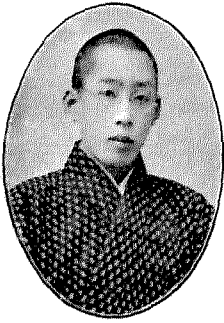

His Lordship's father, Viscount Nobumori Andō, son of
the late Lord Nobutake Andō, last Feudal Lord of the Taira
Clan, Iwaki Province, Fourteenth *Daimyo* of the line, *b.* Aug.
20, 1865, had issue,

SONS.

NOBUATSU (Present Head).

NOBUYOSHI, *b.* August, 1897.

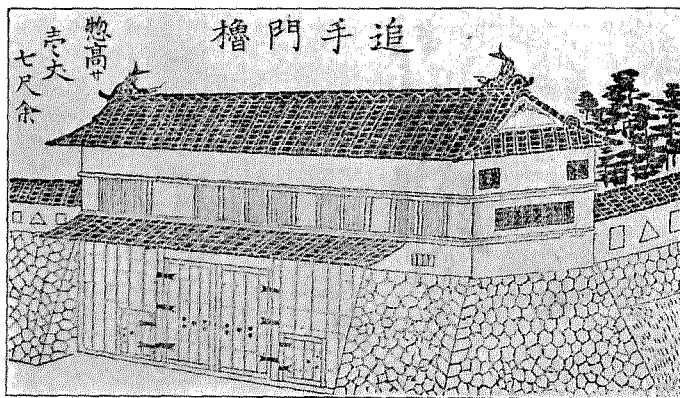

OLD CASTLE GATE AT TAIRA.

Creation.—July 8, 1884.

Residence.—497, Nishiōkubo, Ōkubo-mura, Toyotama-gōri, Tokyo Prefecture.



TSUGARU, Viscount.

Tsugaru, Masuo; Third Viscount, son by adoption, younger brother of Viscount

Nakanobu Ikeda, *b.* Dec. 1, 1896, succeeded Nov. 29, 1911.

His Lordship's father, Ruikitsu Tsugaru, son of the late Viscount Tsugumichi

Tsugaru, last Feudal Lord of the Kuroishi Clan, Mutsu Province, Jōzammī (rank), *b.*

Aug. 5, 1870, *d.* Oct. 26, 1911, Jushii (rank), succeeded Dec. 25, 1903, *m.* Aug. 3, 1889,

AYAOKO, *b.* Jan. 15, 1876, daughter of Viscount Mitsukuni Yanagisawa.

Creation.—July 8, 1884.

Residence.—80, Minami-machi Gochōme, Aoyama, Akasaka-ku, Tokyo.

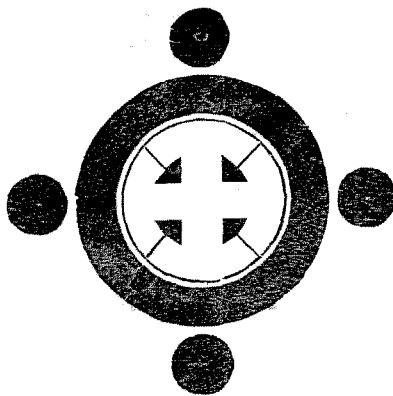

UCHIDA, Viscount.

Uchida, Masaaki; Third Viscount, *b.* Feb. 16, 1910, succeeded Dec. 11, 1911.



His Lordship's father, Masayoshi Uchida, Second Viscount, *b.* Jan. 15, 1878, *d.* Nov. 12, 1911, Captain Inf. I.J.A., Fifth Class Imperial Order of the Rising Sun, Fifth Class Military Order of the Golden Kite, and *Jōgoi* (rank), succeeded Aug. 25, 1910, *m.* Jan. 10, 1904, SUMIKO, *b.* Nov. 17, 1883, daughter of Barou Tsunetaka Nakanomikado, and had issue,

SON.

MASAAKI (Present Head).

DAUGHTERS.

SHIDZUKO, *b.* Feb. 5, 1908.

MASUKO, *b.* Jan. 13, 1912.

His Lordship's grandfather, Viscount Masaakira Uchida, last Feudal Lord of the Omigawa Clan, Shimōsa Province, Thirteenth *Daimyo* of the line, *b.* Nov. 3, 1847, *d.* July 21, 1910, Captain Inf. I.J.A., Member of the House of Peers, Fifth Class Imperial Order of the Rising Sun, and *Jōzammī* (rank), *m.* the late ROKUKO, and had issue,

SON.

MASAYOSHI (Second Viscount).

DAUGHTERS.

MASANAO, *b.* March, 1880.

YAYEKO, *b.* April, 1876, *m.* Takuya Watanabe, Esq.

SUYEKO, *b.* August, 1882.

KIYO, *b.* February, 1887, *m.* Kinya Arai, Esq.,

Creation.—July 8, 1884.

Residence.—4, Onden, Sendagaya-machi, Toyotama-gōri, Tokyo Prefecture.

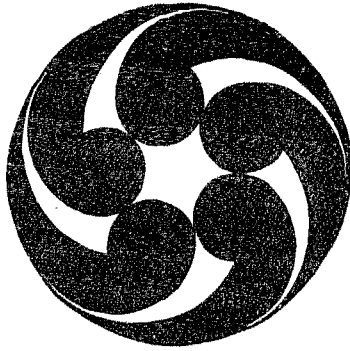

NISHIKINOKŌJI, Viscount.

Nishikinokōji, Aritaka ; Third Viscount, son by adoption, son of Viscount Arisada Karahashi, *b.* Feb. 19, 1903, succeeded June 10, 1912.

His Lordship's father, Ariaki Nishikinokōji, Second Viscount, adopted son of the late Viscount Yorikoto Nishikinokōji, last *Kuge* of the line, younger brother of Viscount Arisada Karahashi, *b.* July 9, 1869, *d.* Nov. 24, 1911, Secretary of the Household of H.I.H. the Crown Prince, Jōshii (rank), succeeded 1898, *m.* the late MASUKO, daughter of the First Viscount.

Creation.—July 8, 1884.

Residence.—193, Harajiku, Sendagaya-machi, Toyotama-gōri, Tokyo Prefecture.

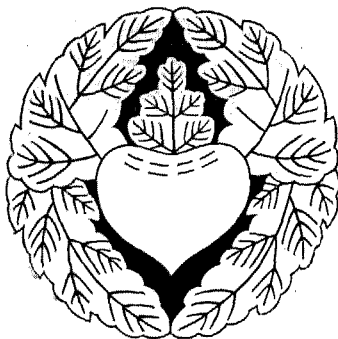

NISHI, Viscount.

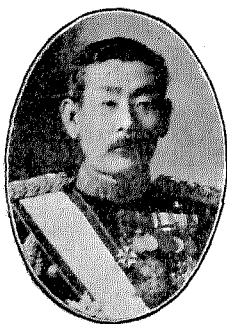

Nishi, Kwanjirō; First Viscount, *b.* Kagoshima Prefecture, March 10, 1846, *d.* Feb. 28, 1912, General I.J.A., ex-Member of the Military Council; Imperial Order of the Rising Sun with Paulownia; First Class Military Order of the Golden Kite; Grand Cross of the Royal Order of Victoria, Great Britain; Grand Officier de l'Ordre National de la Légion d'Honneur, France; Grand Croix de l'Ordre de Leopold, Autriche; 1^{re} Classe du 1^{er} Grade de l'Ordre du Double Dragon, Chine; and Jōnii (rank), *m.* Nov. 27, 1879, **MIKI**, *b.* Oct. 2, 1858, daughter of Isaburō Kawachi, Esq., and has issue,

SONS.

SHACHIO, heir, *b.* Oct. 16, 1884, 2nd Lieutenant Inf. I J.A., Jugoi (rank).
SHIDZUO, *b.* Aug. 11, 1889.
TOKIO, *b.* Feb. 17, 1891.
KATSUO, *b.* Dec. 8, 1894
SEIICHI (now Seiichi Kawakami), *b.* Jan. 15, 1893.

DAUGHTERS.

AIKO, *b.* May 14, 1883, *m.* March 25, 1901, Kiichi Saji, Major I.J.A., Fifth Class Imperial Order of the Rising Sun, Fifth Class Military Order of the Golden Kite, and Jurokui (rank).
HIRO, *b.* Nov. 11, 1885, *m.* Jan. 6, 1908, Chōichi Kojima, Intendant (P.M.) Lieutenant I.J.A., Sixth Class Imperial Order of the Rising Sun, and Jushichii (rank).
HARU, *b.* June 1, 1887, *m.* Apr. 14, 1911, Kinnosuke Wakao, Esq., Manager of the Wakao Bank.

Creation.—Baron Aug. 20, 1895; Viscount Sept. 21, 1907.

Residence.—32, Mikawadai-machi, Azabu-ku, Tokyo.